

Sophie Ellis Bextor - Take Me Home

♩ = 125,000000

Percussion

Flexatone

Jazz Guitar

Electric Guitar

5-string Fretless Electric Bass

Honky-tonk Piano

Synth Brass

Reverse Cymbals

FM Synth

Synth Strings

FX 5 (Brightness)

FX 5 (Brightness)

♩ = 125,000000

Viola

3

Perc.

Flex.

J. Gtr.

E. Gtr.

E. Bass

H-t. Pno.

Syn. Str.

FX 5

6

Perc.

Flex.

J. Gtr.

E. Gtr.

E. Bass

Syn. Str.

FX 5

9

Perc.

J. Gtr.

E. Gtr.

E. Bass

H-t. Pno.

Syn. Str.

FX 5

FX 5

Vla.

11

Perc.

J. Gtr.

E. Gtr.

E. Bass

H-t. Pno.

Syn. Str.

FX 5

Vla.

13

15

17

Perc.

J. Gtr.

E. Gtr.

E. Bass

Syn. Br.

FM

Syn. Str.

FX 5

20

Perc.

J. Gtr.

E. Gtr.

E. Bass

Syn. Br.

Rev. Cym.

FM

Syn. Str.

FX 5

23

26

29

32

35

37

40

43

45

47

49

51

54

Perc.

E. Bass

Syn. Br.

Syn. Str.

FX 5

57

Perc.

E. Bass

Syn. Br.

Syn. Str.

FX 5

60

62

64

66

68

Perc. Flex. J. Gtr. E. Gtr. E. Bass Syn. Br. FM Syn. Str. FX 5

71

Perc. Flex. J. Gtr. E. Gtr. E. Bass Syn. Br. Rev. Cym. FM Syn. Str. FX 5

73

76

79

82

84

86

88

90

92

94

96

98

100

102

104

106

108

Perc.

Flex.

J. Gtr.

E. Gtr.

E. Bass

H-t. Phn.

Syn. Br.

Rev. Cym.

FM

Syn. Str.

FX 5

FX 5

Vla.

Sophie Ellis Bextor - Take Me Home

Percussion

♩ = 125,000000

3

5

7

9

11

13

15

17

19

V.S.

Percussion

41

43

45

47

49

51

53

55

57

59

V.S.

V.S.

Percussion

102

104

106

108

Sophie Ellis Bextor - Take Me Home

Flexatone

♩ = 125,000000

6 **57**

66

71 **13**

87

93

98 **10**

♩ = 125,000000

31

34

37

40

43

46

49

52

61

65

100

103

106

108

Sophie Ellis Bextor - Take Me Home

Electric Guitar

♩ = 125,000000

3

5

7

9

11

13

15

17

19

V.S.

21

23

25

27

29

31

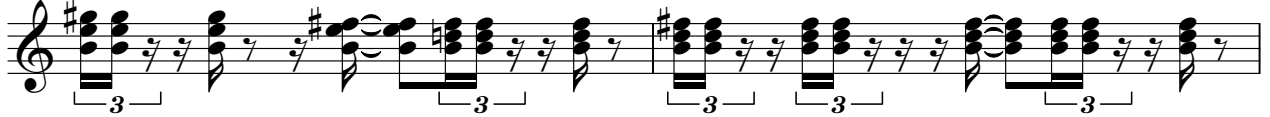

33

35

37

39

61

63

65

67

69

71

73

75

77

79

82

84

86

88

90

92

94

96

98

100

5-string Fretless Electric Bass

Sophie Ellis Bextor - Take Me Home

♩ = 125,000000

4

7

10

13

16

19

22

25

28

V.S.

31

34

37

40

43

46

49

52

54

56

58

60

63

66

69

72

75

78

82

85

V.S.

88

91

94

97

100

103

106

108

Sophie Ellis Bextor - Take Me Home

Synth Brass

♩ = 125,000000
12

16

20

23

26

30

34

38

41

45

V.S.

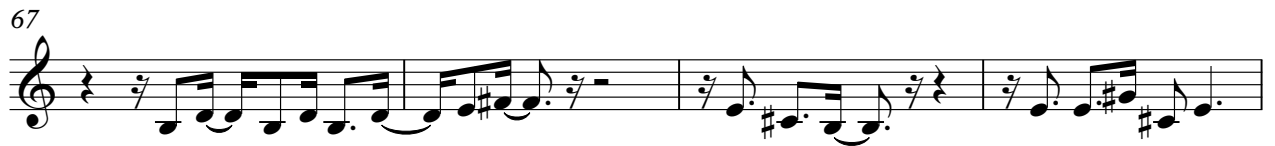

90

94

99

Reverse Cymbals

Sophie Ellis Bextor - Take Me Home

♩ = 125,000000

19 6

29

6 6

44

2

50

10 10

73

18 6

100

6

108

6

♩ = 125,000000

14

17

20

9

31

34

37

29

68

71

74

13

88

2

91

FM Synth

94

97

100

103

106

109

Sophie Ellis Bextor - Take Me Home

Synth Strings

♩ = 125,000000

5

9

14

18

24

29

33

37

43

V.S.

Synth Strings

49

54

59

65

69

73

79

85

89

93

97

101

105

107

Sophie Ellis Bextor - Take Me Home

FX 5 (Brightness)

$\text{♩} = 125,000,000$

8

11

32

46

12

61

65

16

83

86

24

♩ = 125,000000

79

5

87

91

95

99

103

107

Sophie Ellis Bextor - Take Me Home

Viola

♩ = 125,000000

8

10

12

15

29

8

40

44

46

48

51

8

2

61

Viol^{la}

63

73

78

82

84

87

90

93

96

99 Viola 3

102

105

107