

Spanish - Garibaldi La ventanita

0.0"  
1.1.00  
CHORDS

♩ = 137,999878

- Flute:** Remains silent throughout the piece.
- Pad 3 (Polysynth):** Plays a sustained chord in the right hand.

11

Fl.

Congas

Sop. Xyl.

E. Bass

Pad 3

Solo

13

Fl.

Congas

Sop. Xyl.

E. Bass

Pad 3

Solo

15

Fl.

Congas

Sop. Xyl.

E. Bass

Pad 3

Solo

17

Fl. Ten. Sax. Bar. Tpt. Tbn. Congas Sop. Xyl. E. Bass Tape Smp. Brs. Pad 3 Solo

19

Fl. Ten. Sax. Bar. Tpt. Tbn. Congas Sop. Xyl. E. Bass Tape Smp. Brs. Pad 3 Solo

21

Fl.  
Ten. Sax.  
Bar. Tpt.  
Tbn.  
Congas  
Sop. Xyl.  
E. Bass  
Tape Smp. Brs  
Pad 3  
Solo

23

Fl.  
Ten. Sax.  
Bar. Tpt.  
Tbn.  
Congas  
Sop. Xyl.  
E. Bass  
Tape Smp. Brs  
Pad 3  
Solo

25

Fl.  
Ten. Sax.  
Bar. Tpt.  
Tbn.  
Congas  
Sop. Xyl.  
E. Bass  
Tape Smp. Brs  
Pad 3  
Solo

27

Fl.  
Congas  
Sop. Xyl.  
E. Bass  
Pad 3  
Solo

33

Fl.

Ten. Sax.

Congas

Sop. Xyl.

E. Bass

Pad 3

Solo

35

Fl.

Congas

Sop. Xyl.

E. Bass

Pad 3

Solo

37

Fl.  
Ten. Sax.  
Bar. Tpt.  
Tbn.  
Congas  
Sop. Xyl.  
E. Bass  
Tape Smp. Brs  
Pad 3  
Solo

39

Fl.  
Ten. Sax.  
Bar. Tpt.  
Tbn.  
Congas  
Sop. Xyl.  
E. Bass  
Tape Smp. Brs  
Pad 3  
Solo

41

Fl.  
Ten. Sax.  
Bar. Tpt.  
Tbn.  
Congas  
Sop. Xyl.  
E. Bass  
Tape Smp. Brs  
Pad 3  
Solo

43

Ten. Sax.  
Bar. Tpt.  
Tbn.  
Congas  
Sop. Xyl.  
E. Bass  
Tape Smp. Brs  
Pad 3  
Solo

45

Ten. Sax.

Bar. Tpt.

Tbn.

Congas

Sop. Xyl.

E. Bass

Tape Smp. Brs

Pad 3

Solo

47

Ten. Sax.

Bar. Tpt.

Tbn.

Congas

Sop. Xyl.

E. Bass

Tape Smp. Brs

Pad 3

Solo

49

Fl.

Ten. Sax.

Bar. Tpt.

Tbn.

Congas

Sop. Xyl.

E. Bass

Tape Smp. Brs.

Pad 3

Solo

51

Fl.

Congas

Sop. Xyl.

E. Bass

Pad 3

Solo

53

Fl.

Congas

Sop. Xyl.

E. Bass

Pad 3

Solo

55

Fl.

Congas

Sop. Xyl.

E. Bass

Pad 3

Solo

57

Fl. Ten. Sax. Bar. Tpt. Tbn. Congas Sop. Xyl. E. Bass Tape Smp. Brs. Pad 3 Solo

59

Fl. Ten. Sax. Bar. Tpt. Tbn. Congas Sop. Xyl. E. Bass Tape Smp. Brs. Pad 3 Solo

61

Fl.  
Ten. Sax.  
Bar. Tpt.  
Tbn.  
Congas  
Sop. Xyl.  
E. Bass  
Tape Smp. Brs  
Pad 3  
Solo

63

Fl.  
Ten. Sax.  
Bar. Tpt.  
Tbn.  
Congas  
Sop. Xyl.  
E. Bass  
Tape Smp. Brs  
Pad 3  
Solo

65

Fl.  
Ten. Sax.  
Bar. Tpt.  
Tbn.  
Congas  
Sop. Xyl.  
E. Bass  
Tape Smp. Brs  
Pad 3  
Solo

67

Fl.  
Congas  
Sop. Xyl.  
E. Bass  
Pad 3  
Solo

73

Fl.  
Ten. Sax.  
Congas  
Sop. Xyl.  
E. Bass  
Pad 3  
Solo

75

Fl.  
Congas  
Sop. Xyl.  
E. Bass  
Pad 3  
Solo

77

Fl. Ten. Sax. Bar. Tpt. Tbn. Congas Sop. Xyl. E. Bass Tape Smp. Brs. Pad 3 Solo

79

Fl. Ten. Sax. Bar. Tpt. Tbn. Congas Sop. Xyl. E. Bass Tape Smp. Brs. Pad 3 Solo

Measures 83-85 continue the arrangement with similar instrumentation and complex rhythmic patterns, including triplets and melodic lines for the Tenor Saxophone and Solo.

- Measures 87-88:** Tenor Saxophone (T.Sax.), Congas, Soprano Saxophone (Sop. Xyl.), Euphonium (E. Bass), and Solo.
- Measures 89-90:** Tenor Saxophone (T.Sax.), Baritone Trombone (Bar. Tpt.), Trombone (Tbn.), Congas, Soprano Saxophone (Sop. Xyl.), Euphonium (E. Bass), Tape Samples (Tape Smp. Brs.), and Solo.
- Measures 91:** Tenor Saxophone (T.Sax.), Baritone Trombone (Bar. Tpt.), Trombone (Tbn.), Congas, Soprano Saxophone (Sop. Xyl.), Euphonium (E. Bass), Tape Samples (Tape Smp. Brs.), and Solo.

The score is characterized by frequent triplet markings (indicated by a '3' above a bracket) across various instruments, particularly in the saxophone and conga parts. The Solo part features a complex melodic line with many triplets. The Euphonium part has a steady, rhythmic accompaniment. The Tape Samples part provides a textured background with rhythmic patterns. The Trombone and Baritone Trombone parts have more active lines in the later measures, also featuring triplets.

93

Ten. Sax.

Bar. Tpt.

Tbn.

Congas

Sop. Xyl.

E. Bass

Tape Smp. Brs

Solo

95

Ten. Sax.

Bar. Tpt.

Tbn.

Congas

Sop. Xyl.

E. Bass

Tape Smp. Brs

Solo

97

Ten. Sax.

Bar. Tpt.

Tbn.

Congas

Sop. Xyl.

E. Bass

Tape Smp. Brs

Solo

99

Ten. Sax.

Congas

Sop. Xyl.

E. Bass

Solo

101

Ten. Sax.

Congas

Sop. Xyl.

E. Bass

Solo

109

Ten. Sax.

Bar. Tpt.

Tbn.

Congas

Sop. Xyl.

E. Bass

Tape Smp. Brs

Solo

111

Ten. Sax.

Bar. Tpt.

Tbn.

Congas

Sop. Xyl.

E. Bass

Tape Smp. Brs

Solo

113

Fl.  
Ten. Sax.  
Bar. Tpt.  
Tbn.  
Congas  
Sop. Xyl.  
E. Bass  
Tape Smp. Brs  
Pad 3  
Solo

115

Fl.  
Congas  
Sop. Xyl.  
E. Bass  
Pad 3  
Solo

121

Fl.

Ten. Sax.

Congas

Sop. Xyl.

E. Bass

Pad 3

Solo

123

Fl.

Congas

Sop. Xyl.

E. Bass

Pad 3

Solo

125

Fl. Ten. Sax. Bar. Tpt. Tbn. Congas Sop. Xyl. E. Bass Tape Smp. Brs. Pad 3 Solo

127

Fl. Ten. Sax. Bar. Tpt. Tbn. Congas Sop. Xyl. E. Bass Tape Smp. Brs. Pad 3 Solo

129

Fl.

Ten. Sax.

Bar. Tpt.

Tbn.

Congas

Sop. Xyl.

E. Bass

Tape Smp. Brs

Pad 3

Solo

131

Ten. Sax.

Congas

Sop. Xyl.

E. Bass

Solo

133

Ten. Sax.

Congas

Sop. Xyl.

E. Bass

Solo

135

Ten. Sax.

Congas

Sop. Xyl.

E. Bass

Solo

137

Ten. Sax.

Bar. Tpt.

Tbn.

Congas

Sop. Xyl.

E. Bass

Tape Smp. Brs

Solo

139

Ten. Sax.

Bar. Tpt.

Tbn.

Congas

Sop. Xyl.

E. Bass

Tape Smp. Brs

Solo

141

Ten. Sax.

Bar. Tpt.

Tbn.

Congas

Sop. Xyl.

E. Bass

Tape Smp. Brs

Solo

143

Ten. Sax.

Bar. Tpt.

Tbn.

Congas

Sop. Xyl.

E. Bass

Tape Smp. Brs

Solo

145

Ten. Sax.

Bar. Tpt.

Tbn.

Congas

Sop. Xyl.

E. Bass

Tape Smp. Brs

Solo

147

Ten. Sax.

Congas

Sop. Xyl.

E. Bass

Solo

149

Ten. Sax.

Congas

Sop. Xyl.

E. Bass

Solo

- Ten. Sax.**: Features a melodic line with triplet markings and slurs.
- Congas**: Provides a rhythmic accompaniment with a repeating triplet pattern.
- Sop. Xyl.**: Plays a melodic line with triplet markings.
- E. Bass**: Provides a steady bass line with eighth notes.
- Solo**: Features a complex melodic line with many triplet markings and slurs.
- Bar. Tpt.**: Enters in measure 153 with a rhythmic pattern.
- Tbn.**: Enters in measure 153 with a rhythmic pattern.
- Tape Smp. Brs**: Enters in measure 153 with a rhythmic pattern.

Measures 151, 153, and 155 are marked with a double bar line on the left side of the page.

157

Ten. Sax.

Bar. Tpt.

Tbn.

Congas

Sop. Xyl.

E. Bass

Tape Smp. Brs

Solo

159

Ten. Sax.

Bar. Tpt.

Tbn.

Congas

Sop. Xyl.

E. Bass

Tape Smp. Brs

Solo

Flute

Spanish - Garibaldi La ventanita

♩ = 137,999878

9

12

16

19

22

25

28

31

34

36

V.S.

39

42

53

57

60

63

66

69

72

75

77

3 3 3 3 3

80

3 3 3 3 32

114

3 3 3 3 3

117

3 3 3 3 3

120

3 3 3 3 3 3 3

123

3 3 3 3 3 3 3

125

3 3 3 3 3 3 3

128

3 3 3 3 33

Tenor Saxophone

Spanish - Garibaldi La ventanita

♩ = 137,999878

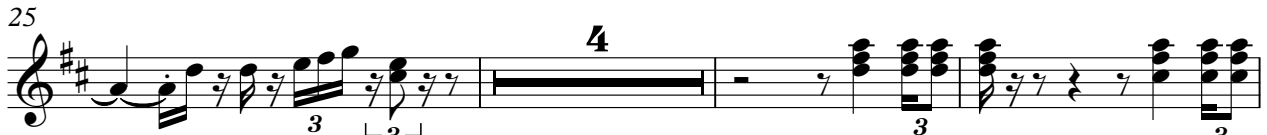

Tenor Saxophone

V.S.

Tenor Saxophone

Tenor Saxophone

6

Tenor Saxophone

158

3

3

160

3

3

Baroque Trumpet

Spanish - Garibaldi La ventanita

♩ = 137,999878

4

7

11

21

26

41

45

48

57

Baroque Trumpet

61

2

66

12

3

81

7

91

93

95

97

7

106

109

111

113

12

128

7

138

141

143

145

7

154

157

159

161

Trombone

Spanish - Garibaldi La ventanita

♩ = 137,999878

Trombone

57

61

66

81

91

93

95

97

106

109

Trombone

111

113

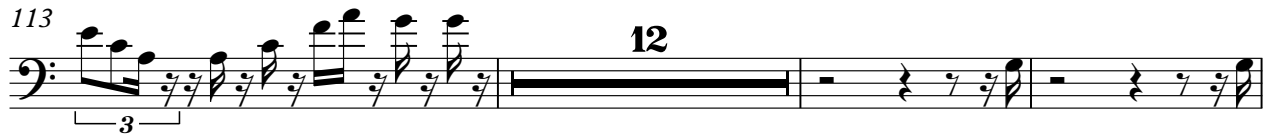

128

138

141

143

145

Trombone

154

157

159

161

# Spanish - Garibaldi La ventanita

## Congas

♩ = 137,999878

V.S.

Congas

14

15

16

17

19

21

22

23

24

26

Congas

28

29

30

31

32

33

34

35

36

37

V.S.

Congas

48

49

51

53

54

55

56

57

59

61

V.S.

Congas

96

97

98

99

100

101

102

103

104

105

V.S.

Congas

106

107

108

109

110

111

112

113

115

116

117

118

119

120

121

122

123

124

125

126

V.S.

Congas

127

128

129

131

133

134

135

136

137

138

139

140

141

142

143

144

145

146

147

148

V.S.

Congas

159

160

161

31

34

37

40

43

46

49

52

55

58

Soprano Xylophone

61

64

67

70

73

76

79

82

85

87

V.S.

## Soprano Xylophone

89

91

93

95

97

99

101

103

105

107

Soprano Xylophone

109

111

113

116

119

122

125

128

130

133

V.S.

Soprano Xylophone

155

157

159

161

39

43

47

51

55

59

63

66

70

74

78

82

86

90

93

96

99

103

107

110

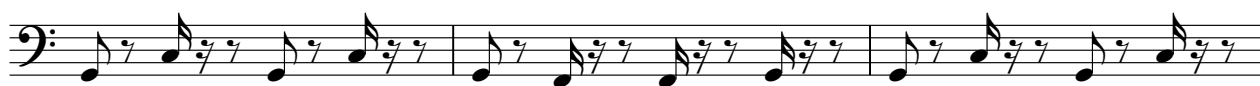

V.S.

113

116

120

124

128

132

136

139

142

145

149

153

156

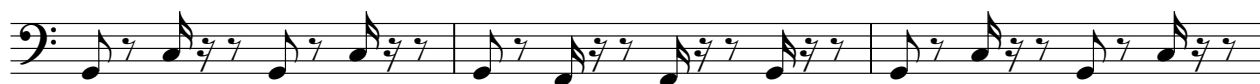

159

161

Tape Sampler Keyboard [Brass] Spanish - Garibaldi La ventanita

♩ = 137,999878

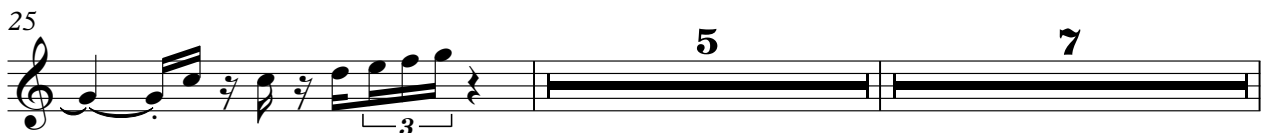

96

99

108

111

114

130

139

142

145

154

157

160

♩ = 137,999878

9

16

23

30

37

44

51

58

65

V.S.

Pad 3 (Polysynth)

72

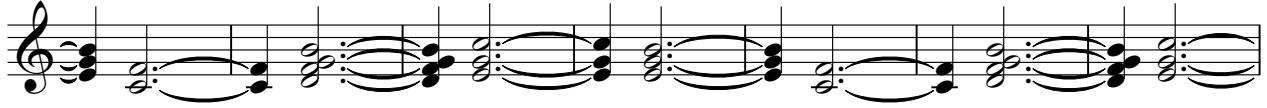

79

31

115

122

128

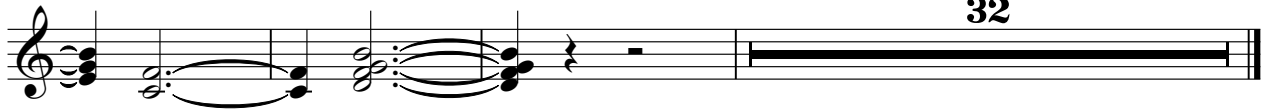

32

Spanish - Garibaldi La ventanita

Solo

♩ = 137,999878

3

5

7

9

11

13

15

17

19

V.S.

Solo

Solo

41

43

45

47

49

51

53

55

57

59

V.S.

Solo

V.S.

101

103

105

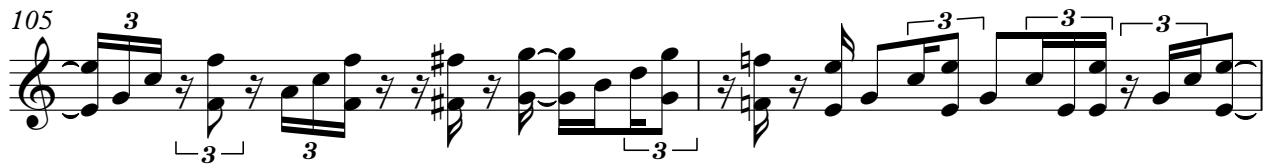

107

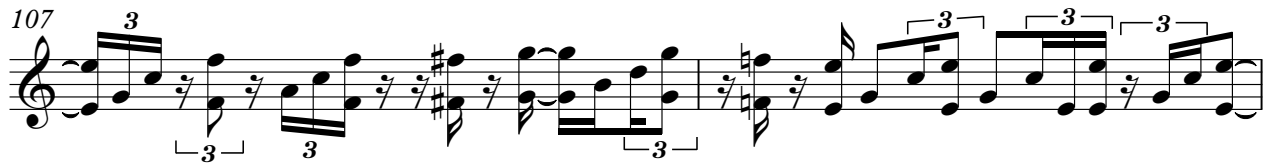

109

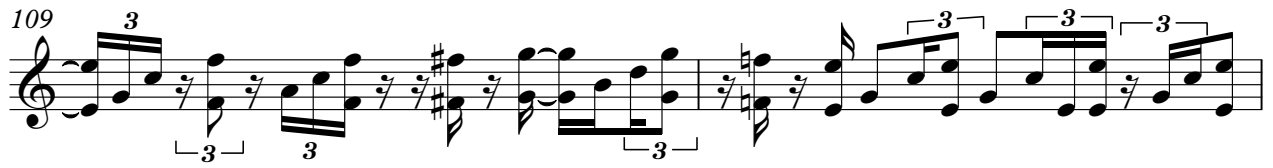

111

113

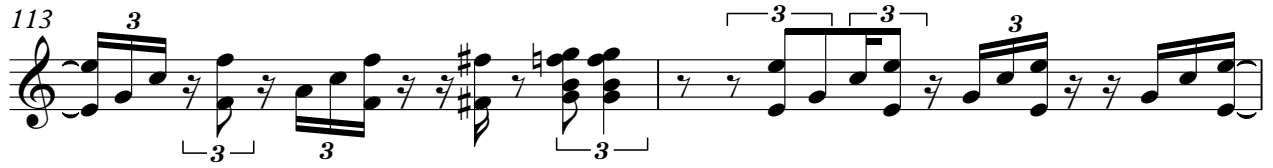

115

117

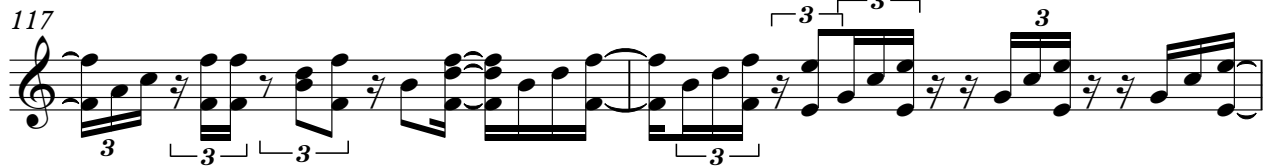

119

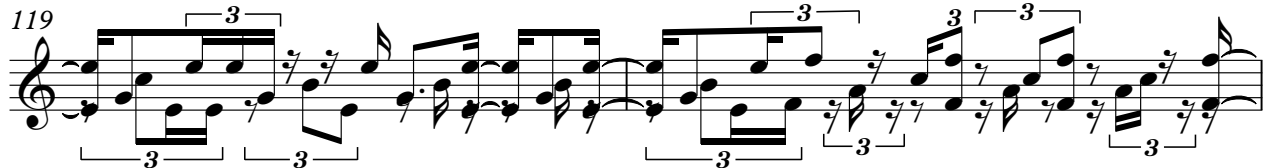

Solo

142

144

146

148

150

152

154

156