

Spanish - Luis Miguel Nosotros

♩ = 96,000000

MIDI 4

MIDI 6

Tenerife

MIDI 2

MIDI 3

Luis Miguel

antonio

elperita@

Midi y Kar

MIDI 1

MIDI 7

♩ = 96,000000

MIDI 5

MIDI 4

MIDI 2

Midi y Kar

MIDI 1

10

MIDI 4

Tenerife

MIDI 2

antonio

elperita@

Midi y Kar

MIDI 1

12

MIDI 4

MIDI 6

Tenerife

MIDI 2

antonio

elperita@

Midi y Kar

MIDI 1

MIDI 7

13

MIDI 4

MIDI 6

Tenerife

MIDI 2

antonio

elperita@

Midi y Kar

MIDI 1

MIDI 7

14

MIDI 6

Tenerife

MIDI 2

antonio

elperita@

Midi y Kar

MIDI 1

MIDI 7

15

16

17

MIDI 6

Tenerife

MIDI 2

antonio

elperita@

Midi y Kar

MIDI 1

MIDI 7

18

MIDI 4

MIDI 6

Tenerife

MIDI 2

antonio

elperita@

Midi y Kar

MIDI 1

19

MIDI 4

Tenerife

MIDI 2

antonio

elperita@

Midi y Kar

MIDI 1

20

MIDI 4

Tenerife

MIDI 2

antonio

elperita@

Midi y Kar

MIDI 1

21

MIDI 4

Tenerife

MIDI 2

antonio

elperita@

Midi y Kar

MIDI 5

22

MIDI 4

Tenerife

MIDI 2

antonio

elperita@

Midi y Kar

MIDI 5

23

MIDI 4

Tenerife

MIDI 2

antonio

elperita@

Midi y Kar

MIDI 1

MIDI 5

24

MIDI 4

Tenerife

MIDI 2

antonio

elperita@

Midi y Kar

MIDI 1

MIDI 5

25

MIDI 4

MIDI 6

Tenerife

MIDI 2

antonio

elperita@

Midi y Kar

MIDI 1

MIDI 7

26

MIDI 4

MIDI 6

Tenerife

MIDI 2

antonio

elperita@

Midi y Kar

MIDI 1

MIDI 7

27

MIDI 4

Tenerife

MIDI 2

antonio

elperita@

Midi y Kar

28

MIDI 4

Tenerife

MIDI 2

antonio

elperita@

Midi y Kar

29

MIDI 4

Tenerife

MIDI 2

antonio

elperita@

Midi y Kar

MIDI 1

30

MIDI 4

Tenerife

MIDI 2

antonio

elperita@

Midi y Kar

MIDI 1

31

MIDI 4

Tenerife

MIDI 2

antonio

elperita@

Midi y Kar

MIDI 1

32

MIDI 4

Tenerife

MIDI 2

antonio

elperita@

Midi y Kar

MIDI 1

33

MIDI 4

Tenerife

MIDI 2

antonio

elperita@

Midi y Kar

MIDI 1

MIDI 5

34

MIDI 4

Tenerife

MIDI 2

antonio

elperita@

Midi y Kar

MIDI 1

MIDI 5

35

MIDI 4

Tenerife

MIDI 2

MIDI 3

antonio

elperita@

Midi y Kar

MIDI 1

MIDI 7

36

MIDI 4

MIDI 6

Tenerife

MIDI 3

antonio

elperita@

Midi y Kar

MIDI 1

MIDI 7

37

MIDI 4

MIDI 6

Tenerife

MIDI 3

antonio

elperita@

Midi y Kar

MIDI 1

MIDI 7

3

38

MIDI 4

MIDI 6

Tenerife

MIDI 3

antonio

elperita@

Midi y Kar

MIDI 1

MIDI 7

39

MIDI 4

Tenerife

MIDI 3

antonio

elperita@

Midi y Kar

MIDI 1

MIDI 7

40

MIDI 4

Tenerife

MIDI 3

antonio

elperita@

Midi y Kar

MIDI 1

MIDI 7

41

MIDI 4

Tenerife

MIDI 3

antonio

elperita@

Midi y Kar

MIDI 1

MIDI 7

42

MIDI 4

Tenerife

MIDI 3

antonio

elperita@

Midi y Kar

MIDI 1

MIDI 7

43

MIDI 4

MIDI 6

Tenerife

MIDI 3

antonio

elperita@

Midi y Kar

MIDI 1

MIDI 7

MIDI 5

44

MIDI 4

MIDI 6

Tenerife

MIDI 3

antonio

elperita@

Midi y Kar

MIDI 1

MIDI 7

MIDI 5

45

MIDI 4

Tenerife

MIDI 3

antonio

elperita@

Midi y Kar

MIDI 1

MIDI 7

MIDI 5

46

MIDI 4

Tenerife

MIDI 3

antonio

elperita@

Midi y Kar

MIDI 1

MIDI 7

MIDI 5

47

MIDI 4

Tenerife

MIDI 3

antonio

elperita@

Midi y Kar

MIDI 1

MIDI 7

48

MIDI 4

MIDI 6

Tenerife

MIDI 3

antonio

elperita@

Midi y Kar

MIDI 1

MIDI 7

49

MIDI 4

MIDI 6

Tenerife

MIDI 3

antonio

elperita@

Midi y Kar

MIDI 1

MIDI 7

50

MIDI 4

MIDI 6

Tenerife

MIDI 3

antonio

elperita@

Midi y Kar

MIDI 1

MIDI 7

51

MIDI 4

Tenerife

MIDI 3

antonio

elperita@

Midi y Kar

MIDI 1

MIDI 7

MIDI 5

MIDI 4

Tenerife

MIDI 3

antonio

elperita@

Midi y Kar

MIDI 1

MIDI 7

MIDI 5

53

MIDI 4

Tenerife

MIDI 3

antonio

elperita@

Midi y Kar

MIDI 1

MIDI 7

MIDI 5

54

MIDI 4

Tenerife

MIDI 3

antonio

elperita@

Midi y Kar

MIDI 1

MIDI 7

MIDI 5

55

MIDI 4

Tenerife

MIDI 3

antonio

elperita@

Midi y Kar

MIDI 1

MIDI 7

MIDI 5

56

MIDI 4

Tenerife

MIDI 3

antonio

elperita@

Midi y Kar

MIDI 1

57

MIDI 4

Tenerife

MIDI 3

antonio

elperita@

Midi y Kar

MIDI 1

MIDI 7

58

MIDI 4

Tenerife

MIDI 3

antonio

elperita@

Midi y Kar

MIDI 1

MIDI 7

59

MIDI 4

Tenerife

MIDI 3

antonio

elperita@

Midi y Kar

MIDI 1

MIDI 7

60

Tenerife

MIDI 3

Luis Miguel

antonio

elperita@

Midi y Kar

MIDI 1

MIDI 7

61

Tenerife

MIDI 3

Luis Miguel

antonio

elperita@

Midi y Kar

MIDI 1

MIDI 7

62

MIDI 6

Tenerife

MIDI 3

Luis Miguel

antonio

elperita@

Midi y Kar

MIDI 1

MIDI 7

63

MIDI 6

Tenerife

MIDI 3

Luis Miguel

antonio

elperita@

Midi y Kar

MIDI 1

MIDI 7

64

MIDI 6

Tenerife

MIDI 3

Luis Miguel

antonio

elperita@

Midi y Kar

MIDI 1

MIDI 7

65

Tenerife

MIDI 3

Luis Miguel

antonio

elperita@

Midi y Kar

MIDI 1

MIDI 7

66

Musical score for page 66, featuring the following parts:

- Tenerife**: Percussion part with a drum set icon.
- MIDI 3**: Treble clef MIDI track.
- Luis Miguel**: Treble clef vocal line.
- antonio**: Treble clef MIDI track.
- elperita@**: Treble clef MIDI track.
- Midi y Kar**: Bass clef MIDI track.
- MIDI 1**: Treble clef MIDI track.
- MIDI 7**: Treble clef MIDI track.

67

Musical score for page 67, featuring the following parts:

- Tenerife**: Percussion part with a drum set icon.
- MIDI 3**: Treble clef MIDI track.
- Luis Miguel**: Treble clef vocal line.
- antonio**: Treble clef MIDI track.
- elperita@**: Treble clef MIDI track.
- Midi y Kar**: Bass clef MIDI track, including a triplet of eighth notes.
- MIDI 1**: Treble clef MIDI track.
- MIDI 7**: Treble clef MIDI track.

69

MIDI 6

Tenerife

MIDI 3

Luis Miguel

antonio

elperita@

Midi y Kar

MIDI 1

MIDI 7

MIDI 5

70

MIDI 6

Tenerife

MIDI 3

Luis Miguel

antonio

elperita@

Midi y Kar

MIDI 1

MIDI 7

MIDI 5

Tenerife

MIDI 3

Luis Miguel

antonio

elperita@

Midi y Kar

MIDI 1

MIDI 7

MIDI 5

Tenerife

MIDI 3

Luis Miguel

antonio

elperita@

Midi y Kar

MIDI 7

MIDI 5

74

Tenerife

MIDI 3

Luis Miguel

antonio

elperita@

Midi y Kar

MIDI 7

MIDI 5

75

Tenerife

MIDI 3

Luis Miguel

antonio

elperita@

Midi y Kar

MIDI 7

MIDI 5

76

MIDI 4

Tenerife

MIDI 3

Luis Miguel

antonio

elperita@

Midi y Kar

MIDI 7

MIDI 5

77

MIDI 4

Tenerife

MIDI 3

Luis Miguel

antonio

elperita@

Midi y Kar

MIDI 7

MIDI 5

78

MIDI 4

Tenerife

MIDI 3

Luis Miguel

antonio

elperita@

Midi y Kar

MIDI 7

MIDI 5

79

MIDI 4

Tenerife

MIDI 3

antonio

elperita@

Midi y Kar

MIDI 1

MIDI 7

MIDI 5

80

MIDI 4

Tenerife

MIDI 3

antonio

elperita@

Midi y Kar

MIDI 1

MIDI 7

MIDI 5

81

MIDI 4

Tenerife

MIDI 3

antonio

elperita@

Midi y Kar

MIDI 1

MIDI 7

MIDI 5

82

MIDI 4

Tenerife

MIDI 3

antonio

elperita@

Midi y Kar

MIDI 1

83

MIDI 4

Tenerife

MIDI 3

antonio

elperita@

Midi y Kar

MIDI 1

84

MIDI 4

Tenerife

MIDI 3

antonio

elperita@

Midi y Kar

MIDI 1

85

MIDI 4

MIDI 6

Tenerife

MIDI 3

antonio

elperita@

Midi y Kar

MIDI 1

MIDI 7

86

MIDI 4

MIDI 6

Tenerife

MIDI 3

antonio

elperita@

Midi y Kar

MIDI 1

MIDI 7

87

MIDI 4

MIDI 6

Tenerife

MIDI 3

antonio

elperita@

Midi y Kar

MIDI 1

MIDI 7

88

MIDI 4

MIDI 6

Tenerife

MIDI 3

antonio

elperita@

Midi y Kar

MIDI 1

MIDI 7

89

MIDI 4

Tenerife

MIDI 3

antonio

elperita@

Midi y Kar

MIDI 1

MIDI 7

90

MIDI 4

Tenerife

MIDI 3

antonio

elperita@

Midi y Kar

MIDI 1

91

MIDI 4

Tenerife

MIDI 3

antonio

elperita@

Midi y Kar

MIDI 1

93

MIDI 4

Tenerife

MIDI 2

MIDI 3

antonio

elperita@

Midi y Kar

MIDI 1

MIDI 7

94

MIDI 4

Tenerife

MIDI 2

antonio

elperita@

Midi y Kar

MIDI 1

MIDI 7

95

MIDI 4

Tenerife

MIDI 2

antonio

elperita@

Midi y Kar

MIDI 1

MIDI 7

96

MIDI 4

Tenerife

MIDI 2

antonio

elperita@

Midi y Kar

MIDI 1

MIDI 7

97

MIDI 4

Tenerife

antonio

elperita@

Midi y Kar

MIDI 1

MIDI 7

99

♩ = 89,999954

MIDI 4

Tenerife

antonio

elperita@

Midi y Kar

MIDI 1

MIDI 7

101

Tenerife

antonio

elperita@

MIDI 1

MIDI 7

♩ = 96,000000

8

18

22

26

31

36

40

44

48

51

55

58

76

79

83

87

91

94

98

♩ = 96,000000

10

16

25

37

44

50

64

71

88

♩ = 96,000000

♩ = 96,000000

Tenerife

Spanish - Luis Miguel Nosotros

♩ = 96,000000

2 8

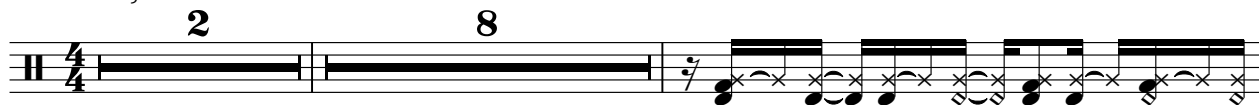

12

14

16

18

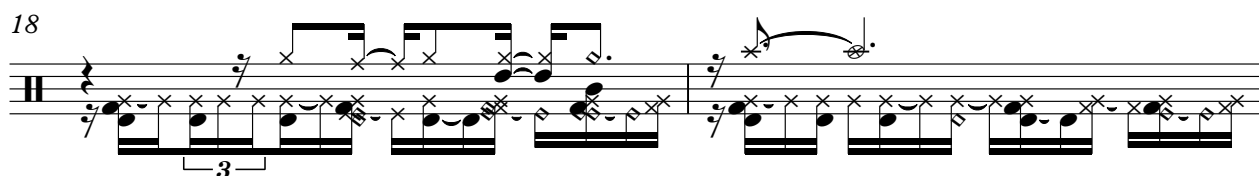

20

22

24

26

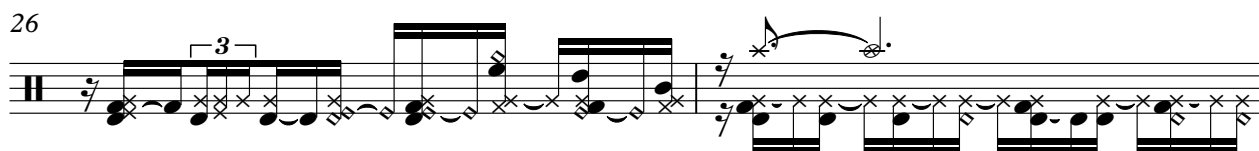

28

V.S.

30

32

34

36

38

40

42

44

46

48

50

52

54

56

58

60

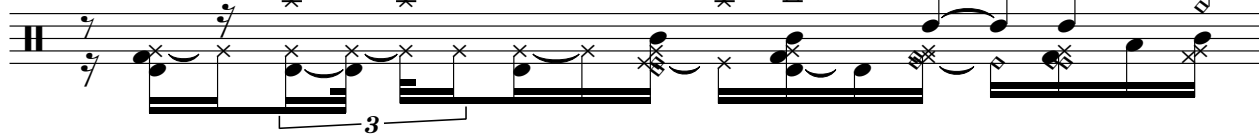

61

63

65

67

V.S.

69

71

73

75

77

79

81

82

83

85

87

89

91

93

95

97

$\text{♩} = 80$

101

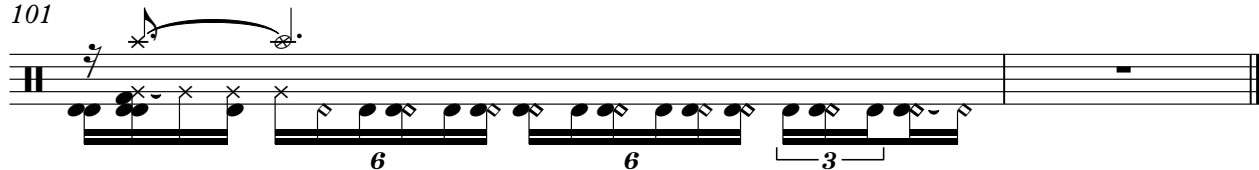

Spanish - Luis Miguel Nosotros

MIDI 2

♩ = 96,000000

6

9

12

15

18

21

23

25

28

30

V.S.

32

34

93

96

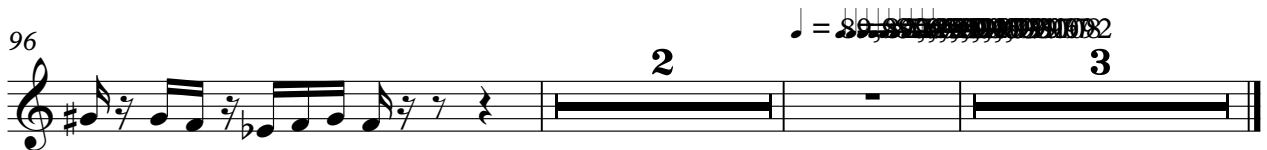

♩ = 96,000000

34

37

39

41

43

45

47

50

53

55

82

84

87

89

91

93

♩ = 96,000000

57

62

65

69

73

76

78

20

♩ = 80,000000

3

Spanish - Luis Miguel Nosotros

antonio

♩ = 96,000000

2 8

12

13

15

17

18

20

22

24

26

V.S.

80

81

83

85

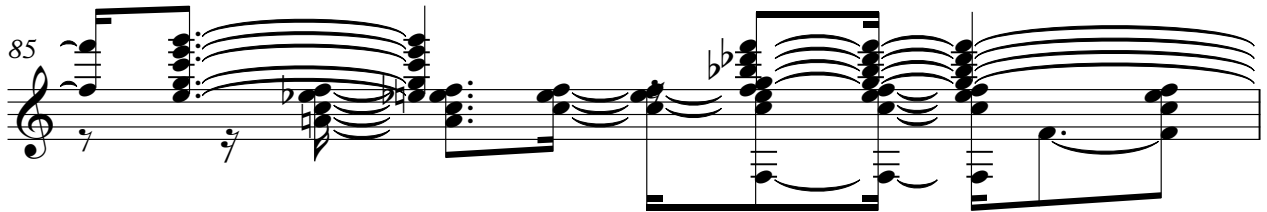

86

87

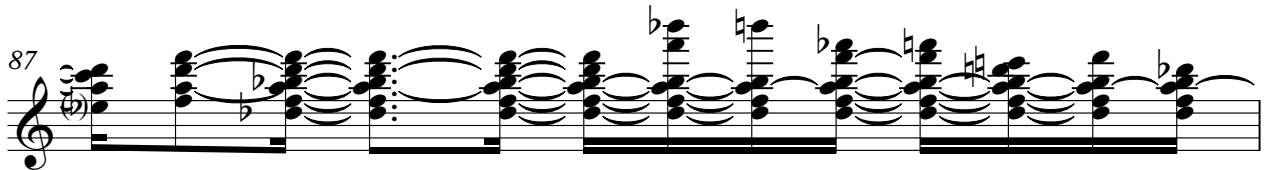

88

89

90

91

6

antonio

93

95

97

99 ~~89 88 87 86 85 84 83 82 81 80 79 78 77 76 75 74 73 72 71 70 69 68 67 66 65 64 63 62 61 60 59 58 57 56 55 54 53 52 51 50 49 48 47 46 45 44 43 42 41 40 39 38 37 36 35 34 33 32 31 30 29 28 27 26 25 24 23 22 21 20 19 18 17 16 15 14 13 12 11 10 9 8 7 6 5 4 3 2 1~~ 92

♩ = 96,000000

V.S.

30

32

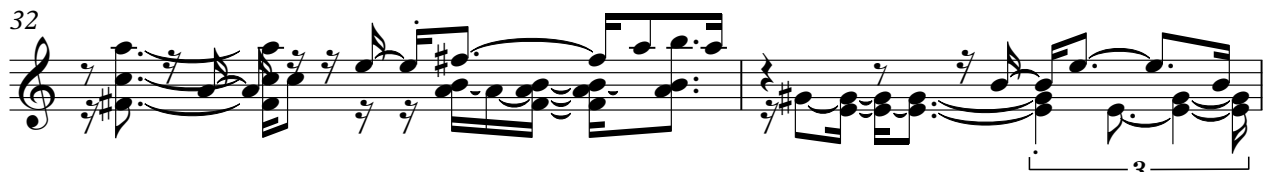

34

36

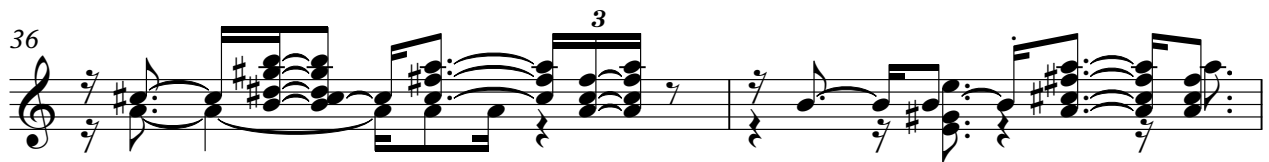

38

40

41

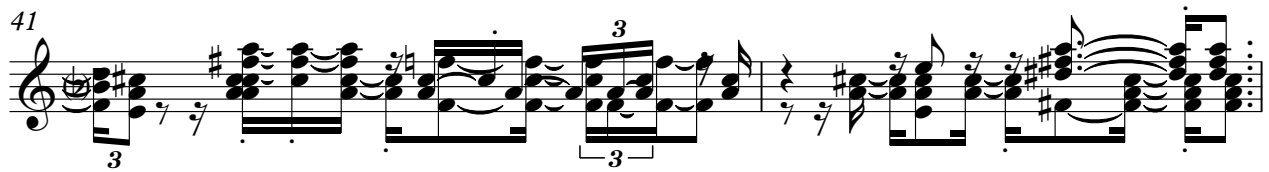

43

45

47

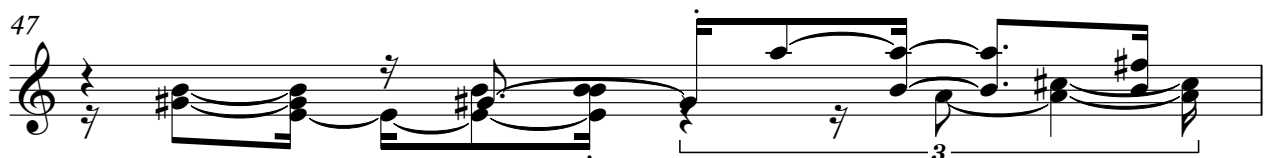

48

49

50

52

54

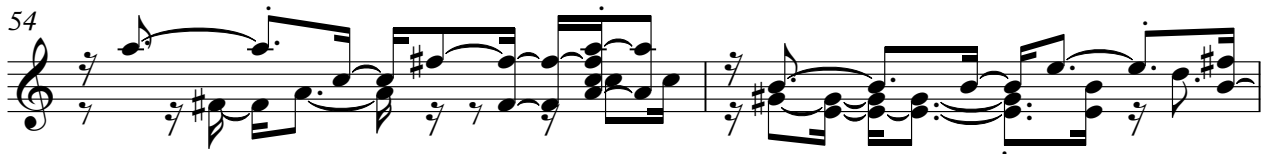

56

58

59

61

63

65

67

69

71

73

74

75

76

78

79

81

84

86

87

88

90

92

94

96

98 ♩ = 80

Spanish - Luis Miguel Nosotros

Midi y Kar

♩ = 96,000000

2

7

4

15

19

23

27

32

36

40

45

V.S.

48

52

57

62

66

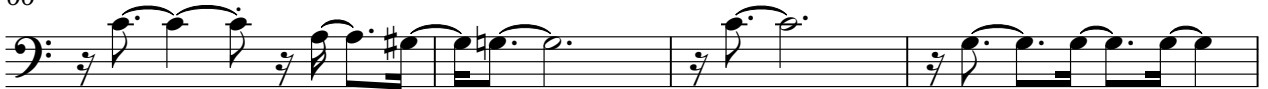

70

73

77

81

85

88

92

96

Spanish - Luis Miguel Nosotros

MIDI 1

♩ = 96,000,000

2

9

3

3

12

14

15

3

17

3

20

2

25

2

29

33

35

38

40

41

43

46

49

51

53

56

59

60

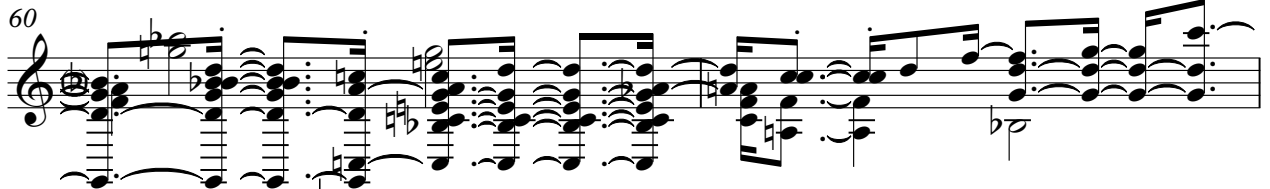

62

65

67

70

72

79

81

83

86

88

90

93

95

97

99 $\text{♩} = 89$

Spanish - Luis Miguel Nosotros

MIDI 7

♩ = 96,000000

10

15

7

25

8

35

3

37

3

3

3

39

42

45

48

3

50

3

V.S.

80

3

86

3

88

3

94

3

97

3

♩ = 89,999954

100

♩ = 94,999992

Spanish - Luis Miguel Nosotros

MIDI 5

♩ = 96,000000

19

24

34

45

51

55

71

74

77

79

V.S.

