

Sting - Send your love

♩ = 112,000061

Alto Saxophone

Bagpipes

Percussion

Taiko Drums

Electric Guitar

Kora

Synth Bass

Synth Bass

Reverse Cymbals

Synth Strings

Lead 3 (Calliope)

Lead 8 (Bass + Lead)

Pad 5 (Bowed)

FX 5 (Brightness)

Solo

♩ = 112,000061

2

Perc.

Taiko

S. Bass

S. Bass

Rev. Cym.

Syn. Str.

Lead 3

Lead 8

Pad 5

4

Perc.

Taiko

S. Bass

S. Bass

Syn. Str.

Lead 3

Lead 8

Pad 5

3

5

Perc.

Taiko

S. Bass

S. Bass

Syn. Str.

Lead 3

Lead 8

Pad 5

6

Perc.

Taiko

S. Bass

S. Bass

Syn. Str.

Lead 3

Lead 8

Pad 5

3

7

Perc.

Taiko

E. Gtr.

S. Bass

S. Bass

Syn. Str.

Lead 3

Lead 8

Pad 5

8

Perc.

Taiko

E. Gtr.

Rev. Cym.

Syn. Str.

Lead 3

Lead 8

Pad 5

3

3

3

3

9

Bagp.

Perc.

Taiko

E. Gtr.

Rev. Cym.

Syn. Str.

Lead 3

Lead 8

Pad 5

Detailed description of the musical score: The score is for a 7/8 time signature. It consists of nine staves. The Bagp. staff features a melodic line with two triplet markings. The Perc. staff shows a complex rhythmic pattern with various note values and rests. The Taiko staff has a sparse, rhythmic accompaniment. The E. Gtr. staff includes a triplet and a long, sustained note with a tremolo effect. The Rev. Cym. staff has a few initial notes followed by a long rest. The Syn. Str. staff features a triplet and a long, sustained note with a tremolo effect. The Lead 3 staff has a few notes followed by a long rest. The Lead 8 staff has a triplet and a long, sustained note with a tremolo effect. The Pad 5 staff features a triplet and a long, sustained note with a tremolo effect.

10

Bagp.

Perc.

Taiko

E. Gtr.

Syn. Str.

Lead 8

Pad 5

11

Bagp.

Perc.

Taiko

E. Gtr.

Syn. Str.

Lead 8

Pad 5

12

Bagp.

Perc.

Taiko

E. Gtr.

Rev. Cym.

Syn. Str.

Lead 8

Pad 5

Detailed description of the musical score: The score is for page 11, starting at measure 12. It consists of eight staves. The Bagp. staff (top) is in treble clef with a 3/4 time signature. It features two triplet chords in the first measure, followed by a quarter note chord, and another triplet chord in the second measure. The Perc. staff uses a drum set icon and has a complex rhythmic pattern with 'x' marks indicating specific sounds. The Taiko staff is in bass clef and has a few notes, including a long note in the second measure. The E. Gtr. staff is in treble clef and has a few notes. The Rev. Cym. staff is in treble clef and has a long note. The Syn. Str. staff is in treble clef and has a sustained chord. The Lead 8 staff is in treble clef and has a series of notes. The Pad 5 staff is in treble clef and has a sustained chord.

13

Perc.

Taiko

E. Gtr.

Rev. Cym.

Syn. Str.

Lead 3

Lead 8

Pad 5

15

Perc.

Lead 3

Lead 8

17

Alto Sax.

Perc.

Lead 3

Lead 8

Solo

19

Alto Sax.

Perc.

S. Bass

S. Bass

Lead 3

Lead 8

Solo

21

Alto Sax.

Perc.

S. Bass

S. Bass

Lead 3

Lead 8

Solo

23

Alto Sax.

Perc.

S. Bass

S. Bass

Lead 3

Lead 8

25

Alto Sax.

Perc.

S. Bass

S. Bass

Lead 3

Lead 8

Solo

Detailed description of the musical score: The score is for page 15, starting at measure 25. It consists of seven staves. The first staff is for Alto Saxophone, showing eighth-note patterns with rests. The second staff is for Percussion, featuring a complex rhythmic pattern with 'x' marks. The third and fourth staves are for S. Bass, showing dense sixteenth-note textures. The fifth staff is for Lead 3, featuring eighth-note patterns with rests. The sixth staff is for Lead 8, showing a melodic line with triplets. The seventh staff is for Solo, featuring a melodic line with eighth notes and rests.

27

Alto Sax.

Perc.

S. Bass

S. Bass

Lead 3

Lead 8

Solo

Detailed description of the musical score: The score is for page 16, starting at measure 27. It consists of seven staves. The first staff is for Alto Saxophone, showing a melodic line with eighth and sixteenth notes. The second staff is for Percussion, featuring a complex rhythmic pattern with various note values and rests. The third and fourth staves are for two Basses, providing a steady accompaniment with eighth notes. The fifth staff is for Lead 3, showing a melodic line with eighth notes. The sixth staff is for Lead 8, showing a melodic line with eighth notes. The seventh staff is for Solo, showing a melodic line with eighth notes and rests.

29

Perc.

E. Gtr.

S. Bass

S. Bass

Syn. Str.

Lead 3

Lead 8

Pad 5

30

Perc.

E. Gtr.

S. Bass

S. Bass

Syn. Str.

Lead 3

Lead 8

Pad 5

31

Perc.

E. Gtr.

S. Bass

S. Bass

Syn. Str.

Lead 3

Lead 8

Pad 5

32

Perc.

E. Gtr.

S. Bass

S. Bass

Syn. Str.

Lead 3

Lead 8

Pad 5

3

33

Perc.

E. Gtr.

S. Bass

S. Bass

Syn. Str.

Lead 3

Lead 8

Pad 5

34

Perc.

E. Gtr.

S. Bass

S. Bass

Syn. Str.

Lead 3

Lead 8

Pad 5

35

Perc.

E. Gtr.

S. Bass

S. Bass

Syn. Str.

Lead 3

Lead 8

Pad 5

36

Perc.

E. Gtr.

S. Bass

S. Bass

Syn. Str.

Lead 3

Lead 8

Pad 5

37

Perc.

E. Gtr.

S. Bass

S. Bass

Syn. Str.

Lead 3

Lead 8

Pad 5

38

Perc.

E. Gtr.

S. Bass

S. Bass

Syn. Str.

Lead 3

Lead 8

Pad 5

3

39

Perc.

E. Gtr.

S. Bass

S. Bass

Syn. Str.

Lead 3

Lead 8

Pad 5

40

Perc.

E. Gtr.

S. Bass

S. Bass

Syn. Str.

Lead 3

Lead 8

Pad 5

41

Perc.

E. Gtr.

S. Bass

S. Bass

Syn. Str.

Lead 3

Lead 8

Pad 5

42

Perc.

E. Gtr.

S. Bass

S. Bass

Syn. Str.

Lead 3

Lead 8

Pad 5

Detailed description of the musical score: The score is for page 30, starting at measure 42. It consists of seven staves. The Percussion staff (Perc.) has a rhythmic pattern of eighth and sixteenth notes. The Electric Guitar (E. Gtr.) staff has a melodic line with a triplet in measure 43 and a long sustain in measure 44. The two Bass (S. Bass) staves have a rhythmic pattern of eighth notes. The Synthesizer Strings (Syn. Str.) staff has a melodic line with a triplet in measure 42 and a long sustain in measure 44. The Lead 3 staff has a melodic line with a triplet in measure 42 and a long sustain in measure 44. The Lead 8 staff has a rhythmic pattern of eighth notes. The Pad 5 staff has a melodic line with a triplet in measure 42 and a long sustain in measure 44.

43

Bagp.

Perc.

Taiko

E. Gtr.

S. Bass

S. Bass

Syn. Str.

Lead 3

Lead 8

Pad 5

Detailed description of the musical score: The score is for a multi-instrumental piece. It begins at measure 43. The Bagp. part features a melodic line with two triplet markings. The Perc. part has a complex rhythmic pattern with many 'x' marks indicating specific percussive sounds. The Taiko part has a sparse, low-frequency accompaniment. The E. Gtr. part starts with a triplet and a long, sustained note. The two S. Bass parts have a simple, rhythmic accompaniment. The Syn. Str. part has a sustained, low-frequency accompaniment. The Lead 3 part has a melodic line with a triplet. The Lead 8 part has a melodic line with a triplet. The Pad 5 part has a sustained, low-frequency accompaniment.

44

Bagp.

Perc.

Taiko

E. Gtr.

Syn. Str.

Lead 8

Pad 5

45

Bagp.

Perc.

Taiko

E. Gtr.

Kora

Syn. Str.

Lead 8

Pad 5

Detailed description of the musical score: The score is for a multi-instrumental piece. It begins at measure 45. The Bagp. part features a melodic line with two triplet markings. The Perc. part uses a complex notation with 'x' marks and slurs, indicating specific rhythmic patterns. The Taiko part has a sparse, rhythmic accompaniment. The E. Gtr. part includes a triplet and a long, sustained note. The Kora part has a simple, rhythmic melody. The Syn. Str. part shows a guitar-like accompaniment with a triplet. The Lead 8 and Pad 5 parts also feature guitar-like accompaniment with triplets and slurs.

46

Bagp.

Perc.

Taiko

E. Gtr.

Kora

Syn. Str.

Lead 8

Pad 5

FX 5

47

Alto Sax.

Bagp.

Perc.

Taiko

E. Gtr.

S. Bass

S. Bass

Syn. Str.

Lead 3

Lead 8

Pad 5

FX 5

Solo

48

Alto Sax.

Bagp.

Perc.

S. Bass

S. Bass

Lead 3

Lead 8

Pad 5

FX 5

Solo

49

Alto Sax.

Bagp.

Perc.

S. Bass

S. Bass

Lead 3

Lead 8

Pad 5

FX 5

Solo

50

Alto Sax.

Bagp.

Perc.

S. Bass

S. Bass

Lead 3

Lead 8

Pad 5

FX 5

Solo

51

Alto Sax.

Bagp.

Perc.

S. Bass

S. Bass

Lead 3

Lead 8

Pad 5

Solo

52

Alto Sax.

Bagp.

Perc.

S. Bass

S. Bass

Lead 3

Lead 8

Pad 5

Solo

53

Alto Sax.

Bagp.

Perc.

S. Bass

S. Bass

Lead 3

Lead 8

Pad 5

Solo

Detailed description of the musical score: The score is for page 41, starting at measure 53. It consists of nine staves. The top staff is for Alto Saxophone, showing a melodic line with eighth and quarter notes. The second staff is for Bagpipes, featuring triplet chords. The third staff is for Percussion, with a complex rhythmic pattern indicated by 'x' marks and stems. The fourth and fifth staves are for two different Bass parts, both showing a steady bass line. The sixth staff is for Lead 3, which has a melodic line identical to the Alto Saxophone. The seventh staff is for Lead 8, with a sparse melodic line. The eighth staff is for Pad 5, showing a sustained chord with a triplet. The ninth staff is for Solo, with a simple melodic line.

54

Alto Sax.

Bagp.

Perc.

S. Bass

S. Bass

Lead 3

Lead 8

Pad 5

FX 5

Solo

55

Alto Sax.

Bagp.

Perc.

S. Bass

S. Bass

Lead 3

Lead 8

Pad 5

FX 5

Solo

56

Alto Sax.

Bagp.

Perc.

S. Bass

S. Bass

Lead 3

Lead 8

Pad 5

FX 5

Solo

57

Alto Sax.

Bagp.

Perc.

S. Bass

S. Bass

Lead 3

Lead 8

Pad 5

FX 5

Solo

58

Alto Sax.

Bagp.

Perc.

S. Bass

S. Bass

Lead 3

Lead 8

Pad 5

FX 5

Solo

59

60

Alto Sax.

Bagp.

Perc.

S. Bass

S. Bass

Lead 3

Lead 8

Pad 5

FX 5

Solo

61

62

Alto Sax.

Bagp.

Perc.

S. Bass

S. Bass

Lead 3

Lead 8

Pad 5

FX 5

Solo

63

64

Perc.

E. Gtr.

S. Bass

S. Bass

Syn. Str.

Lead 3

Lead 8

Pad 5

65

Perc.

E. Gtr.

S. Bass

S. Bass

Syn. Str.

Lead 3

Lead 8

Pad 5

66

Perc.

E. Gtr.

S. Bass

S. Bass

Syn. Str.

Lead 3

Lead 8

Pad 5

3

67

Perc.

E. Gtr.

S. Bass

S. Bass

Syn. Str.

Lead 3

Lead 8

Pad 5

68

Perc.

E. Gtr.

S. Bass

S. Bass

Syn. Str.

Lead 3

Lead 8

Pad 5

69

Perc.

E. Gtr.

S. Bass

S. Bass

Syn. Str.

Lead 3

Lead 8

Pad 5

70

Perc.

E. Gtr.

S. Bass

S. Bass

Syn. Str.

Lead 3

Lead 8

Pad 5

71

Perc.

E. Gtr.

S. Bass

S. Bass

Syn. Str.

Lead 3

Lead 8

Pad 5

72

Perc.

E. Gtr.

S. Bass

S. Bass

Syn. Str.

Lead 3

Lead 8

Pad 5

3

73

Perc.

E. Gtr.

S. Bass

S. Bass

Syn. Str.

Lead 3

Lead 8

Pad 5

74

Perc.

E. Gtr.

S. Bass

S. Bass

Syn. Str.

Lead 3

Lead 8

Pad 5

75

Perc. E. Gtr. S. Bass S. Bass Syn. Str. Lead 3 Lead 8 Pad 5

76

Perc.

S. Bass

S. Bass

Syn. Str.

Lead 3

Lead 8

Pad 5

77

Bagp.

Perc.

Taiko

E. Gtr.

S. Bass

S. Bass

Syn. Str.

Lead 3

Lead 8

Pad 5

78

Bagp.

Perc.

Taiko

E. Gtr.

Syn. Str.

Lead 8

Pad 5

79

Bagp.

Perc.

Taiko

E. Gtr.

Syn. Str.

Lead 8

Pad 5

Detailed description of the musical score for measures 79 and 80:

80

Bagp.

Perc.

Taiko

E. Gtr.

Syn. Str.

Lead 8

Pad 5

FX 5

Detailed description of the musical score for page 68, measures 80-83:

81

82

Alto Sax.

Bagp.

Perc.

Taiko

E. Gtr.

Syn. Str.

Lead 3

Lead 8

Pad 5

FX 5

Solo

Detailed description of the musical score: The score is for page 70, starting at measure 82. It features ten staves. The Alto Sax. staff has a melodic line with eighth notes and rests. The Bagp. staff has a bass line with triplets of eighth notes. The Perc. staff shows a complex rhythmic pattern with various symbols. The Taiko staff has a simple bass line with eighth notes. The E. Gtr. staff has a long, sustained chord. The Syn. Str. staff has a melodic line with a long sustain. The Lead 3 staff has a melodic line with eighth notes and rests. The Lead 8 staff has a few scattered notes. The Pad 5 staff has a long, sustained chord. The FX 5 staff has a long, sustained chord. The Solo staff has a few scattered notes.

83

84

Alto Sax.

Bagp.

Perc.

Taiko

E. Gtr.

Syn. Str.

Lead 3

Lead 8

Pad 5

FX 5

Solo

85

Alto Sax.

Perc.

Taiko

E. Gtr.

Syn. Str.

Lead 3

Lead 8

Pad 5

Solo

86

Alto Sax.

Perc.

Taiko

Lead 3

Lead 8

Pad 5

Solo

87

Perc.

Taiko

Lead 8

Pad 5

Solo

88

Perc.

6

Taiko

Syn. Str.

Lead 3

Lead 8

Pad 5

89

Perc.

Taiko

Syn. Str.

Lead 3

Lead 8

Pad 5

90

Perc.

Taiko

Syn. Str.

Lead 8

Pad 5

91

Perc.

Taiko

S. Bass

S. Bass

Syn. Str.

Lead 8

Pad 5

92

Perc.

Taiko

S. Bass

S. Bass

Syn. Str.

Lead 3

Lead 8

Pad 5

93

Perc.

Taiko

S. Bass

S. Bass

Syn. Str.

Lead 3

Pad 5

94

Alto Sax.

Bagp.

Perc.

Taiko

E. Gtr.

Kora

S. Bass

S. Bass

Rev. Cym.

Syn. Str.

Lead 3

Lead 8

Pad 5

FX 5

Solo

Alto Saxophone

Sting - Send your love

♩ = 112,000061

16

19

22

25

28 18

48

50

52

54

56

V.S.

Alto Saxophone

59

62

81

83

85

Sting - Send your love

Bagpipes

♩ = 112,000061

8

3 3 3 3

11

3 3 3 3

30

43

3 3 3 3 3 3

46

3 3 3 3 3 3

49

3 3 3 3 3 3

52

3 3 3 3 3 3

55

3 3 3 3 3 3

58

3 3 3 3 3 3

61

3 3 3 3

14

Bagpipes

77

80

83

Sting - Send your love

Percussion

♩ = 112,000061

5

7

9

11

13

15

18

20

23

V.S.

26

28

30

32

34

36

38

40

42

44

46

48

50

52

54

56

58

60

62

64

66

68

70

72

74

76

78

80

82

84

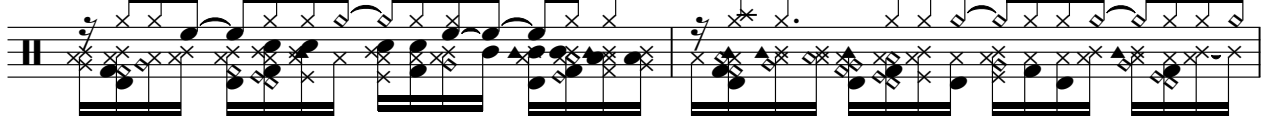

Percussion

86

88

90

92

Taiko Drums

Sting - Send your love

♩ = 112,000061

5

8

12

29

44

48

29

79

83

87

91

2

Sting - Send your love

Electric Guitar

♩ = 112,000061

6

11

15

30

35

39

44

15

63

65

67

69

V.S.

71

73

77

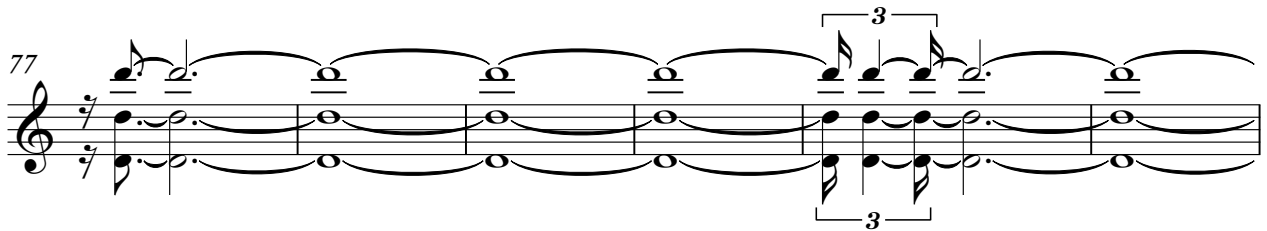

83

Kora

Sting - Send your love

♩ = 112,000061

44

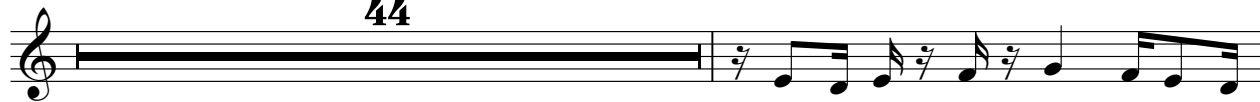

46

49

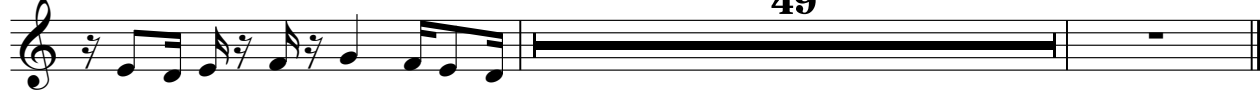

Sting - Send your love

Synth Bass

V.S.

2

Synth Bass

33

35

37

39

41

43

3

48

50

52

54

Synth Bass

56

58

60

62

64

66

68

70

72

74

3

V.S.

4

76

Synth Bass

13

91

93

94

Sting - Send your love

Synth Bass

♩ = 120

3

5

8

11

21

23

25

27

29

31

V.S.

2

33

Synth Bass

35

37

39

41

43

3

48

50

52

54

Synth Bass

56

58

60

62

64

66

68

70

72

74

3

V.S.

4
76

Synth Bass

13

91

93

94

Reverse Cymbals

Sting - Send your love

♩ = 112,000061

10

Sting - Send your love

Synth Strings

♩ = 112,000061

2

7

11

15

30

34

39

43

46

15

63

67

71

75

81

88

92

Sting - Send your love

Lead 3 (Calliope)

♩ = 112,000061

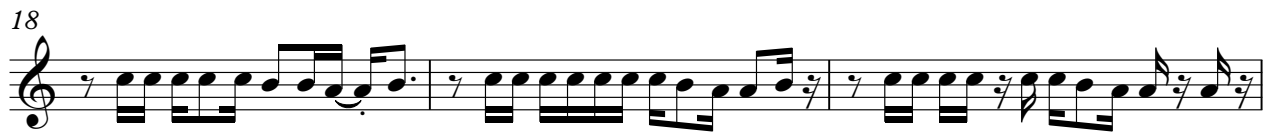

V.S.

Lead 3 (Calliope)

3

78

3

83

3

87

2

92

2

Sting - Send your love

Lead 8 (Bass + Lead)

♩ = 112,000061

2

7

13

17

20

23

26

29

31

33

V.S.

Lead 8 (Bass + Lead)

V.S.

4

Lead 8 (Bass + Lead)

91

3

Pad 5 (Bowed)

Sting - Send your love

♩ = 112,000061

V.S.

2

Pad 5 (Bowed)

64

68

73

77

84

90

FX 5 (Brightness)

Sting - Send your love

♩ = 112,000061

45

50

3

58

17

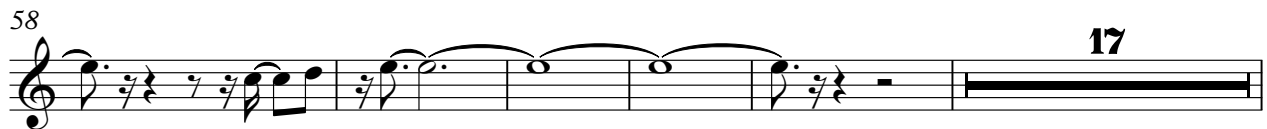

80

84

11

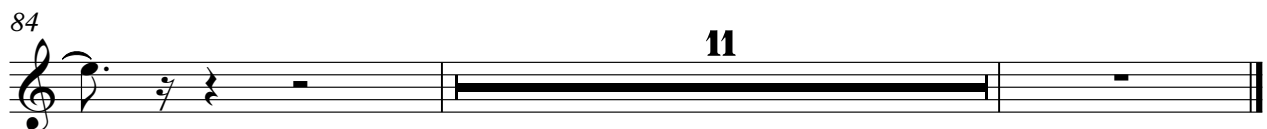

Sting - Send your love

Solo

♩ = 112,000061

