

♩ = 124,000252

Panpipes

Baroque Trumpet

Percussion

Flexatone

Electric Bass

Alto

Honky-tonk Piano

Synth Drums

FX 5 (Brightness)

FX 5 (Brightness)

FX 5 (Brightness)

FX 5 (Brightness)

Solo

Solo

Seashore

SPICEUPY (c) 1997 MIDI SONGS

4

Bar. Tpt.

Perc.

A.

Seash.

5

Bar. Tpt.

Perc.

A.

Seash.

13

Perc.

E. Bass

A.

H-t. Pno.

Syn. Drums

FX 5

FX 5

FX 5

Solo

Solo

14 ³ ³ ³ ³ ³ ³ ³ ³ 11

Perc. 

Flex. 

E. Bass 

H-t. Pno. 

FX 5 

Solo 

15 ³ ³ ³ ³ ³ ³ ³ ³

Perc. 

Flex. 

E. Bass 

H-t. Pno. 

FX 5 

Solo 

18 13

Perc.

Flex.

E. Bass

H-t. Pno.

FX 5

Solo

19

Perc.

Flex.

E. Bass

H-t. Pno.

FX 5

Solo

22 15

Perc.

Flex.

E. Bass

H-t. Pno.

Syn. Drums

Solo

Seash.

- Perc.**: Features a complex rhythmic pattern with multiple triplets of eighth notes and sixteenth notes.
- E. Bass**: A bass line with a triplet of eighth notes and a melodic line.
- H-t. Pno.**: A piano accompaniment line with a triplet of eighth notes and a melodic line.

26

Pan.

Perc.

Flex.

E. Bass

A.

H-t. Pno.

Syn. Drums

FX 5

FX 5

FX 5

Solo

Solo

Seash.

27

Pan.

Perc.

Flex.

E. Bass

A.

H-t. Pno.

Syn. Drums

FX 5

FX 5

FX 5

Solo

Solo

28

Pan.

Perc.

E. Bass

A.

H-t. Pno.

Syn. Drums

FX 5

FX 5

FX 5

Solo

Solo

29

Pan.

Perc.

E. Bass

A.

H-t. Pno.

Syn. Drums

FX 5

FX 5

FX 5

Solo

Solo

30

Pan.

Perc.

Flex.

E. Bass

A.

H-t. Pno.

Syn. Drums

FX 5

FX 5

FX 5

Solo

Solo

31

Pan.

Perc.

Flex.

E. Bass

A.

H-t. Pno.

Syn. Drums

FX 5

FX 5

FX 5

Solo

Solo

32

Pan.

Perc.

E. Bass

A.

H-t. Pno.

Syn. Drums

FX 5

FX 5

FX 5

Solo

Solo

Seash.

33

Pan.

Perc.

E. Bass

H-t. Pno.

Syn. Drums

Solo

Seash.

Detailed description of the musical score: The score is for page 25, starting at measure 33. It consists of seven staves. The **Pan.** staff is in treble clef and contains a melodic line with a triplet of eighth notes at the beginning and a long note with a fermata. The **Perc.** staff is in a percussion clef and features a complex rhythmic pattern with many sixteenth notes, including several triplet markings. The **E. Bass** staff is in bass clef and has a melodic line with a triplet of eighth notes at the start. The **H-t. Pno.** staff is also in bass clef and follows a similar melodic pattern to the E. Bass. The **Syn. Drums** staff is in treble clef and shows a drum kit layout with various drum sounds and triplet markings. The **Solo** staff is in treble clef and contains a melodic line with a triplet of eighth notes. The **Seash.** staff is in a percussion clef and has a simple rhythmic accompaniment with eighth notes.

35 27

Perc. 

E. Bass 

A. 

H-t. Pno. 

FX 5 

FX 5 

FX 5 

Solo 

Solo 

Perc. 36 3 3 3 3 3 3 3 3 3 3 3

E. Bass

A.

H-t. Pno.

FX 5

FX 5

FX 5

Solo

Solo

37 3 3 3 3 3 3 29

Perc.

E. Bass

A.

H-t. Pno.

FX 5

FX 5

FX 5

Solo

Solo

39 3 3 3 3 31

Perc.

E. Bass

A.

H-t. Pno.

Syn. Drums

FX 5

FX 5

FX 5

Solo

Solo

40

Perc.

E. Bass

A.

H-t. Pno.

Syn. Drums

FX 5

FX 5

FX 5

Solo

Solo

41 Perc. 3 3 3 3 3 3 33

E. Bass

A.

H-t. Pno. 3

Syn. Drums 3

FX 5

FX 5

FX 5

Solo 3

Solo

42

43

44 35

Perc.

Flex.

E. Bass

H-t. Pno.

FX 5

Solo

==

45

Perc.

Flex.

E. Bass

H-t. Pno.

FX 5

Solo

48 37

Perc.

Flex.

E. Bass

H-t. Pno.

FX 5

Solo

||

49

Perc.

Flex.

E. Bass

H-t. Pno.

FX 5

Solo

- Perc.**: Features a complex rhythmic pattern with triplets and sixteenth notes.
- Flex.**: Features a melodic line with a triplet and a long note.
- E. Bass**: Features a melodic line with a triplet and a long note.
- H-t. Pno.**: Features a melodic line with a triplet and a long note.
- Syn. Drums**: Features a rhythmic pattern with triplets and a long note.
- Solo**: Features a melodic line with a triplet and a long note.
- Seash.**: Features a rhythmic pattern with a triplet and a long note.

51 Perc. Flex. E. Bass H-t. Pno. Syn. Drums Solo Seash.

52

Perc.

Flex.

E. Bass

H-t. Pno.

Syn. Drums

Solo

Seash.

53

- Pan.**: Flute part in treble clef, starting with a whole rest followed by a melodic line.
- E. Bass**: Electric Bass part in bass clef, mirroring the melodic line of the Pan. part.
- H-t. Pno.**: Hammered Triangle part in bass clef, mirroring the melodic line of the Pan. part.
- Syn. Drums**: Synthesizer Drums part in treble clef, featuring a rhythmic pattern with triplets.
- Solo**: Solo part in treble clef, mirroring the melodic line of the Pan. part.

54

Pan.

Perc.

Flex.

E. Bass

A.

H-t. Pno.

Syn. Drums

FX 5

FX 5

FX 5

Solo

Solo

Seash.

55

Pan.

Perc.

Flex.

E. Bass

A.

H-t. Pno.

Syn. Drums

FX 5

FX 5

FX 5

Solo

Solo

56

Pan.

Perc.

E. Bass

A.

H-t. Pno.

Syn. Drums

FX 5

FX 5

FX 5

Solo

Solo

57

Pan.

Perc.

E. Bass

A.

H-t. Pno.

Syn. Drums

FX 5

FX 5

FX 5

Solo

Solo

58

Pan.

Perc.

Flex.

E. Bass

A.

H-t. Pno.

Syn. Drums

FX 5

FX 5

FX 5

Solo

Solo

59

Pan.

Perc.

Flex.

E. Bass

A.

H-t. Pno.

Syn. Drums

FX 5

FX 5

FX 5

Solo

Solo

60

Pan.

Perc.

E. Bass

A.

H-t. Pno.

Syn. Drums

FX 5

FX 5

FX 5

Solo

Solo

Seash.

61

62

63

64

65

Perc. **6** **6** **3** **6**

Flex. **3** **3** **3** **3**

E. Bass **3**

H-t. Pno. **3**

Solo **3**

66

Perc. **3** **3** **3** **3** **6**

Flex. **3 3** **3 3** **3** **3** **3**

E. Bass **3**

H-t. Pno. **3**

Solo **3**

Seash.

69 53

Perc.

E. Bass

H-t. Pno.

Solo

Seash.

70

Perc.

Flex.

E. Bass

H-t. Pno.

Syn. Drums

Solo

Seash.

Perc. (Measures 71-75): Features a complex rhythmic pattern with triplets of eighth notes and sixteenth notes. The notation includes stems with flags and beams, and rests.

Flex. (Measures 71-75): Features a melodic line in treble clef with eighth notes and a half note, including a slur over the final two notes.

E. Bass (Measures 71-75): Features a bass line in bass clef with eighth notes, a quarter note, and a half note, including a slur over the final two notes.

H-t. Pno. (Measures 71-75): Features a bass line in bass clef with eighth notes, a quarter note, and a half note, including a slur over the final two notes.

Syn. Drums (Measures 71-75): Features a drum line in treble clef with vertical stems and beams, including a triplet of eighth notes.

Solo (Measures 71-75): Features a melodic line in treble clef with eighth notes and a half note, including a slur over the final two notes.

Seash. (Measures 71-75): Features a bass line in bass clef with eighth notes and a half note, including a slur over the final two notes.

72

Perc.

Flex.

E. Bass

H-t. Pno.

Syn. Drums

Solo

Seash.

73

Perc.

E. Bass

H-t. Pno.

Syn. Drums

Solo

Seash.

74

Pan.

Perc.

Flex.

E. Bass

A.

H-t. Pno.

Syn. Drums

FX 5

FX 5

FX 5

Solo

Solo

Seash.

Detailed description of the musical score: The score is for measures 74-77. It features ten staves. The top three staves (Pan., Perc., Flex.) are grouped together. The E. Bass staff is in bass clef. The A. staff is in treble clef. The H-t. Pno. staff is in bass clef. The Syn. Drums, FX 5, and Solo staves are in treble clef. The bottom two staves (Solo, Seash.) are in treble clef. The key signature is one sharp (F#). The time signature is 7/8. The score includes various musical notations such as triplets, slurs, and dynamic markings. The Perc. staff uses 'x' marks to indicate specific percussion sounds. The Solo staves feature complex rhythmic patterns with triplets and slurs. The Seash. staff uses 'x' marks to indicate specific sounds.

75

Pan.

Perc.

Flex.

E. Bass

A.

H-t. Pno.

Syn. Drums

FX 5

FX 5

FX 5

Solo

Solo

76

Pan.

Perc.

E. Bass

A.

H-t. Pno.

Syn. Drums

FX 5

FX 5

FX 5

Solo

Solo

77

Pan.

Perc.

E. Bass

A.

H-t. Pno.

Syn. Drums

FX 5

FX 5

FX 5

Solo

Solo

78

Pan.

Perc.

Flex.

E. Bass

A.

H-t. Pno.

Syn. Drums

FX 5

FX 5

FX 5

Solo

Solo

79

Pan.

Perc.

Flex.

E. Bass

A.

H-t. Pno.

Syn. Drums

FX 5

FX 5

FX 5

Solo

Solo

80

Pan.

Perc.

E. Bass

A.

H-t. Pno.

Syn. Drums

FX 5

FX 5

FX 5

Solo

Solo

81

Pan.

Perc.

E. Bass

A.

H-t. Pno.

Syn. Drums

FX 5

FX 5

FX 5

Solo

Solo

82

Pan.

Perc.

Flex.

E. Bass

A.

H-t. Pno.

Syn. Drums

FX 5

FX 5

FX 5

Solo

Solo

83

Pan.

Perc.

Flex.

E. Bass

A.

H-t. Pno.

Syn. Drums

FX 5

FX 5

FX 5

Solo

Solo

84

Pan.

Perc.

E. Bass

A.

H-t. Pno.

Syn. Drums

FX 5

FX 5

FX 5

Solo

Solo

85

Pan.

Perc.

E. Bass

A.

H-t. Pno.

Syn. Drums

FX 5

FX 5

FX 5

Solo

Solo

86

Pan.

Perc.

Flex.

E. Bass

A.

H-t. Pno.

Syn. Drums

FX 5

FX 5

FX 5

Solo

Solo

87

Pan.

Perc.

Flex.

E. Bass

A.

H-t. Pno.

Syn. Drums

FX 5

FX 5

FX 5

Solo

Solo

88

Pan.

Perc.

E. Bass

A.

H-t. Pno.

Syn. Drums

FX 5

FX 5

FX 5

Solo

Solo

Seash.

89

Pan.

Bar. Tpt.

Perc.

Flex.

E. Bass

A.

H-t. Pno.

Syn. Drums

FX 5

FX 5

FX 5

Solo

Solo

Seash.

Panpipes

♩ = 124,000252

25

28

3

31

3

34

19

55

3

58

60

3

12

74

77

80

83

86

88

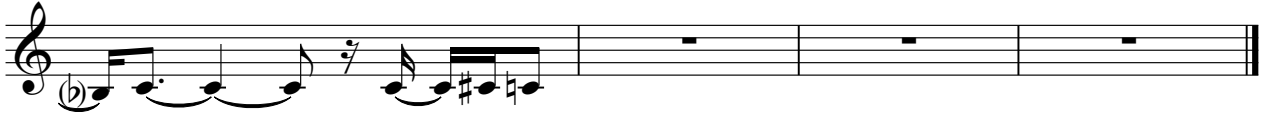

Baroque Trumpet

♩ = 124,000252

2

5

84

Percussion

♩ = 124,000252

A percussion score consisting of 12 staves, numbered 1 through 12. The notation is complex, featuring various rhythmic patterns, triplets, and sixteenth notes. The first staff begins with a rest, followed by a series of rhythmic figures. Staves 4 through 12 contain dense rhythmic patterns with numerous triplets and sixteenth notes. The notation includes stems, beams, and various note heads, with some notes marked with 'x' to indicate specific percussion sounds. The score is written in a standard musical notation style with a common time signature.

V.S.

Percussion

13

14

15

16

17

18

19

20

21

22

Percussion

23

24

25

26

27

28

29

30

31

32

Percussion 3

Percussion

43

44

45

46

47

48

49

50

51

52

V.S.

Percussion

Percussion

63

64

65

66

67

68

69

70

71

72

V.S.

Percussion

84 Percussion 9

85

86

87

88

89

Flexatone

♩ = 124,000252

13

16

19

22

26

30

42

45

48

50

54

3 3 3 3 3 3 2

58

3 3 3 3 3 3

62

65

3 3 3 3 3 3

68

3 3 3

72

3 3 3

75

3 3 3 2 3 3 3

79

3 3 3 2 3 3 3

83

3 3 3 2 3 3 3

87

3 3 3 2 2

Electric Bass

♩ = 124,000252

5

3

8

3

11

3

14

3

17

3

20

3

23

3

26

3

28

3

30

3

V.S.

Electric Bass

32

35

38

41

44

47

50

53

56

58

60

62

65

68

71

74

77

79

81

83

V.S.

4

Electric Bass

85

87

88

Alto

♩ = 124,000252

2

6

9

12

27

30

34

37

40

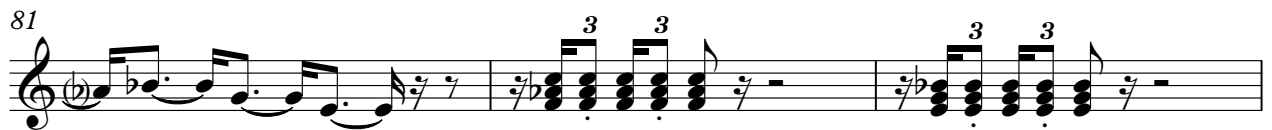
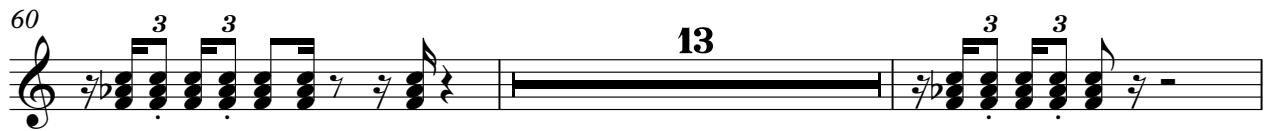
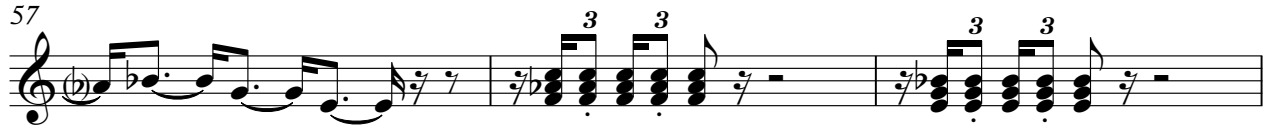

Honky-tonk Piano

♩ = 124,000252

5

8

11

14

17

20

23

26

28

V.S.

31

33

36

39

42

45

48

51

54

56

Honky-tonk Piano

59

61

64

67

70

73

76

79

81

83

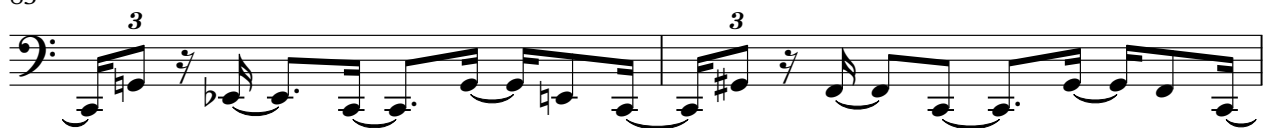

V.S.

Honky-tonk Piano

85

87

88

Synth Drums

♩ = 124,000252

5

3

8

3

3

3

10

3

12

3

3

3

8

22

3

3

3

24

3

3

3

26

3

3

3

28

3

3

3

30

3

3

3

32

3

3

3

4

- Measures 52-60:** Continue the rhythmic complexity with frequent triplet markings and stems pointing down.
- Measures 70-72:** End with more complex rhythmic patterns, including triplet markings and stems pointing down.

The overall texture is dense and rhythmic, typical of a synth drum part in a modern electronic or pop context.

FX 5 (Brightness)

♩ = 124,000252

5

8

11

15

18

20

4

26

29

31

78

81

84

87

FX 5 (Brightness)

♩ = 124,000252

5

3 3

9

3 3

13

12

3 3

27

3 3 3

30

3 3 3

33

3 3

37

3 3

40

12

54

56

59

74

76

79

82

84

87

FX 5 (Brightness)

♩ = 124,000252

5

8

12

12

3 3

27

3 3

3 3

29

3 3

3 3

32

3 3

35

3

39

12

54

3 3 3

57

3 3 3

60

3 13 3

75

3 3 3

77

3 3 3

80

3 3 3

82

3 3 3

85

3 3 3

88

3 3 3

Solo

♩ = 124,000252

5 3

8 3 3

11 3 3

14 3 3

17 3 3 3

20 3 3

23 3 3

26 3 3

28 3 3

30 3

V.S.

32

34

37

39

42

45

48

51

54

56

V.S.

4

Solo

82

3

84

3

86

3

88

3

Solo

♩ = 124,000252
SPICEUPY

(c) 1997 MIDI SONGS

Solo

87

88

Seashore

♩ = 124,000252

2

7 15

25 6 6 6 6

27 5 16

50 3 3

53 6 6 6 6

54 5

60

67

71

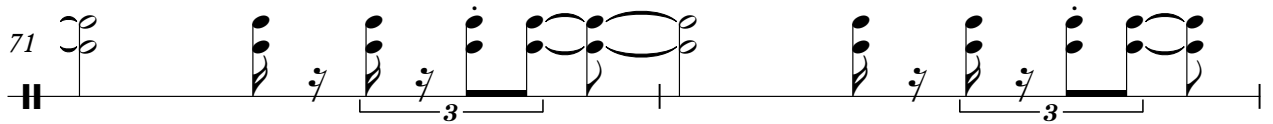

73

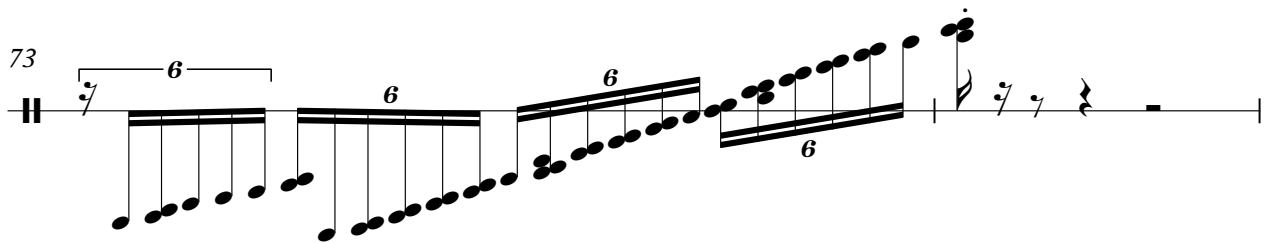

75

