

StarSoldier - Invincibility

♩ = 150,000000

Track 12

Track 1

Track 1

Track 1

Track 3

Track 2

Track 3

Track 2

Track 1

Track 7

♩ = 150,000000

Track 2

3

Track 12

Track 1

Track 1

Track 1

Track 1

Track 3

Track 2

Track 3

Track 2

Track 1

Track 7

Track 2

5 3

Track 12

Track 1

Track 1

Track 1

Track 3

Track 2

Track 3

Track 2

Track 1

Track 2

6

Track 12

Track 1

Track 1

Track 1

Track 3

Track 2

Track 3

Track 2

Track 1

Track 7

Track 2

9

Track 12

Track 1

Track 1

Track 1

Track 3

Track 2

Track 3

Track 2

Track 1

Track 2

10

Track 12

Track 1

Track 1

Track 1

Track 1

Track 3

Track 2

Track 3

Track 2

Track 1

Track 7

Track 2

11

Track 12

Track 1

Track 1

Track 1

Track 3

Track 2

Track 3

Track 2

Track 1

Track 7

Track 2

13

Track 12

Track 1

Track 1

Track 1

Track 3

Track 2

Track 3

Track 2

Track 1

Track 2

14

Track 12

Track 1

Track 1

Track 1

Track 3

Track 2

Track 3

Track 2

Track 1

Track 7

Track 2

15 11

Track 12

Track 1

Track 1

Track 1

Track 3

Track 2

Track 3

Track 2

Track 1

Track 7

Track 2

17

18 13

Track 12

Track 1

Track 1

Track 3

Track 2

Track 3

Track 2

Track 1

Track 7

Track 2

20

Track 12

Track 1

Track 3

Track 2

Track 3

Track 2

Track 1

Track 7

Track 2

22

23

Track 12

Track 1

Track 1

Track 1

Track 3

Track 2

Track 3

Track 2

Track 1

Track 2

24

25

Track 12

Track 1

Track 1

Track 1

Track 3

Track 2

Track 3

Track 2

Track 1

Track 2

26 19

Track 12

Track 1

Track 1

Track 1

Track 1

Track 2

27

Track 12

Track 1

Track 1

Track 1

Track 1

Track 3

Track 2

Track 3

Track 2

Track 1

Track 7

Track 2

28 21

Track 12

Track 1

Track 1

Track 1

Track 3

Track 2

Track 3

Track 2

Track 1

Track 7

Track 2

30

Track 12

Track 1

Track 1

Track 1

Track 3

Track 2

Track 3

Track 2

Track 1

Track 2

31

Track 12

Track 1

Track 1

Track 1

Track 1

Track 3

Track 2

Track 3

Track 2

Track 1

Track 7

Track 2

32

Track 12

Track 1

Track 1

Track 1

Track 3

Track 2

Track 3

Track 2

Track 1

Track 7

Track 2

34

Track 12

Track 1

Track 1

Track 1

Track 3

Track 2

Track 3

Track 2

Track 1

Track 2

35

Track 12

Track 1

Track 1

Track 1

Track 3

Track 2

Track 3

Track 2

Track 1

Track 7

Track 2

36 27

Track 12

Track 1

Track 1

Track 1

Track 3

Track 2

Track 3

Track 2

Track 1

Track 7

Track 2

38

Track 12

Track 1

Track 1

Track 1

Track 3

Track 2

Track 3

Track 2

Track 1

Track 2

39

40

Track 12

Track 1

Track 1

Track 1

Track 3

Track 2

Track 3

Track 2

Track 1

Track 7

Track 2

42

Track 12

Track 1

Track 1

Track 1

Track 3

Track 2

Track 3

Track 2

Track 1

Track 2

43

Track 12

Track 1

Track 1

Track 3

Track 2

Track 3

Track 2

Track 1

Track 7

Track 2

45 33

Track 12

Track 1

Track 3

Track 2

Track 3

Track 2

Track 1

Track 7

Track 2

47

Track 12

Track 1

Track 1

Track 1

Track 3

Track 2

Track 3

Track 2

Track 1

Track 2

48

- Track 12:** A guitar track featuring a series of chords with 'x' marks above the notes, indicating muted strings. The chords are primarily triads and dyads.

49

Track 12

Track 1

Track 1

Track 1

Track 3

Track 2

Track 3

Track 2

Track 1

Track 2

50

Track 12

Track 1

Track 1

Track 1

Track 3

Track 2

Track 3

Track 2

Track 1

Track 2

51

Track 12

Track 1

Track 1

Track 1

Track 1

Track 2

52

Track 12

Track 1

Track 1

Track 1

Track 1

Track 3

Track 2

Track 3

Track 2

Track 1

Track 7

Track 2

53

Track 12

Track 1

Track 1

Track 1

Track 3

Track 2

Track 3

Track 2

Track 1

Track 7

Track 2

55

Track 12

Track 1

Track 1

Track 1

Track 3

Track 2

Track 3

Track 2

Track 1

Track 2

56

Track 12

Track 1

Track 1

Track 1

Track 3

Track 2

Track 3

Track 2

Track 1

Track 7

Track 2

57

Track 12

Track 1

Track 1

Track 1

Track 3

Track 2

Track 3

Track 2

Track 1

Track 7

Track 2

59

Track 12

Track 1

Track 1

Track 1

Track 3

Track 2

Track 3

Track 2

Track 1

Track 2

60

Track 12

Track 1

Track 1

Track 1

Track 3

Track 2

Track 3

Track 2

Track 1

Track 7

Track 2

61

Track 12

Track 1

Track 1

Track 1

Track 3

Track 2

Track 3

Track 2

Track 1

Track 7

Track 2

63

Track 12

Track 1

Track 1

Track 1

Track 3

Track 2

Track 3

Track 2

Track 1

Track 2

64

Track 12

Track 1

Track 1

Track 1

Track 3

Track 2

Track 3

Track 2

Track 1

Track 7

Track 2

67

Track 12

Track 1

Track 1

Track 1

Track 3

Track 2

Track 3

Track 2

Track 1

Track 2

68 51

Track 12

Track 1

Track 1

Track 3

Track 2

Track 3

Track 2

Track 1

Track 7

Track 2

70

Track 12

Track 1

Track 3

Track 2

Track 3

Track 2

Track 1

Track 7

Track 2

72

Track 12

Track 1

Track 1

Track 1

Track 3

Track 2

Track 3

Track 2

Track 1

Track 2

73

74

75

Track 12

Track 1

Track 1

Track 1

Track 3

Track 2

Track 3

Track 2

Track 1

Track 2

76 57

Track 12

Track 1

Track 1

Track 1

Track 1

Track 2

78 59

Track 12

Track 1

Track 1

Track 1

Track 3

Track 2

Track 3

Track 2

Track 1

Track 7

Track 2

80

Track 12

Track 1

Track 1

Track 1

Track 3

Track 2

Track 3

Track 2

Track 1

Track 2

81

82

Track 12

Track 1

Track 1

Track 1

Track 3

Track 2

Track 3

Track 2

Track 1

Track 7

Track 2

84

Track 12

Track 1

Track 1

Track 1

Track 3

Track 2

Track 3

Track 2

Track 1

Track 2

85

Track 12

Track 1

Track 1

Track 1

Track 1

Track 3

Track 2

Track 3

Track 2

Track 1

Track 7

Track 2

86 65

88

Track 12

Track 1

Track 1

Track 1

Track 3

Track 2

Track 3

Track 2

Track 1

Track 2

89

Track 12

Track 1

Track 1

Track 1

Track 1

Track 3

Track 2

Track 3

Track 2

Track 1

Track 7

Track 2

90

92

Track 12

Track 1

Track 1

Track 1

Track 3

Track 2

Track 3

Track 2

Track 1

Track 2

93

Track 12

Track 1

Track 1

Track 3

Track 2

Track 3

Track 2

Track 1

Track 7

Track 2

95 71

Track 12

Track 1

Track 3

Track 2

Track 3

Track 2

Track 1

Track 7

Track 2

97

- Track 12:** A guitar track featuring a series of chords with 'x' marks above the notes, indicating muted strings. The notes are primarily on the lower strings.

98

Track 12

Track 1

Track 1

Track 1

Track 3

Track 2

Track 3

Track 2

Track 1

Track 2

99

Track 12

Track 1

Track 1

Track 1

Track 3

Track 2

Track 3

Track 2

Track 1

Track 2

100

Track 12

Track 1

Track 1

Track 1

Track 3

Track 2

Track 3

Track 2

Track 1

Track 2

76

101

Track 12

Track 1

Track 1

Track 1

Track 2

102

Track 1

StarSoldier - Invincibility

Track 12

♩ = 150,000000

4

7

10

13

16

18

20

22

24

V.S.

Track 12

Track 12

3

51

54

57

60

63

66

68

70

72

74

V.S.

Track 12

101 Track 12 5

2

StarSoldier - Invincibility

Track 1

♩ = 150,000000

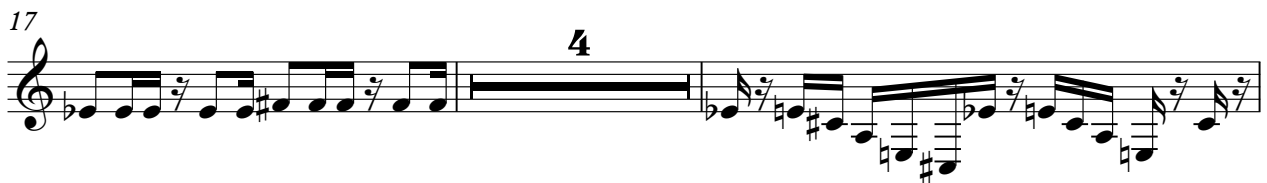

V.S.

33

36

39

42

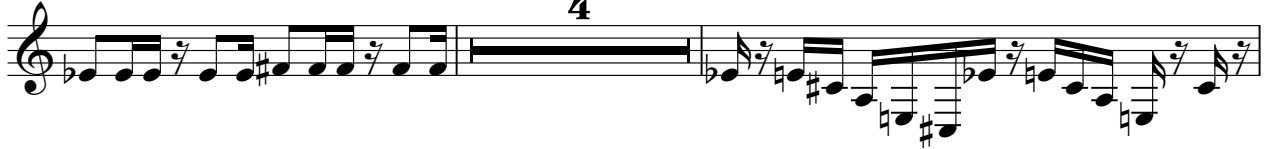

48

50

52

55

58

61

64

67

73

75

77

80

83

86

89

91

97

99

101

31

34

37

40

43

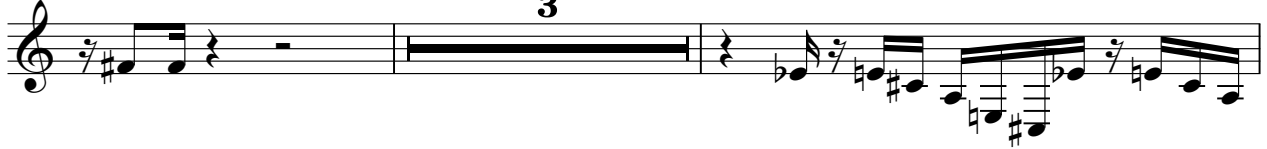

48

50

52

55

58

61

64

67

72

74

76

78

81

84

87

V.S.

90

93

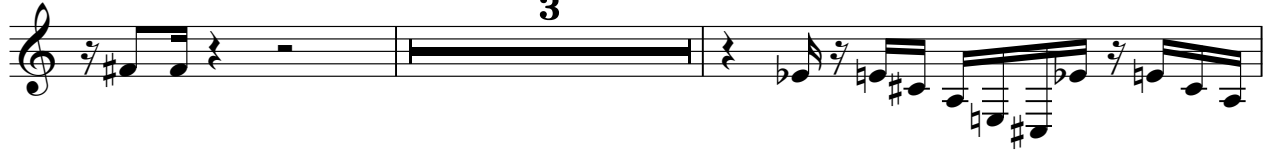

98

100

101

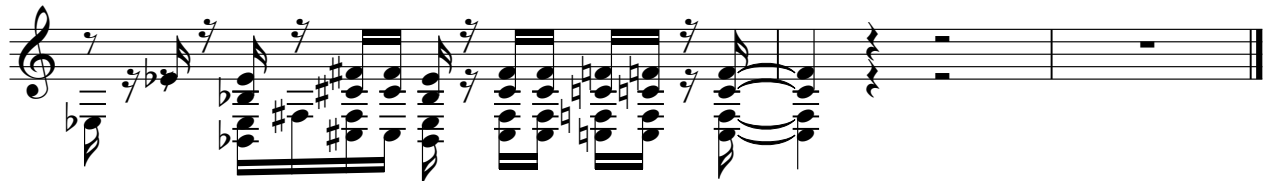

27

30

33

36

39

42

44

46

48

50

77

80

83

86

89

92

94

96

98

100

101

2

27

30

33

36

39

42

46

50

54

57

93

97

99

StarSoldier - Invincibility

Track 2

♩ = 150,000000

V.S.

V.S.

91

94

97

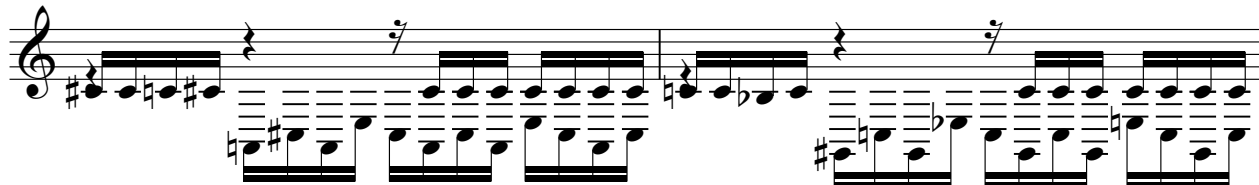

99

100

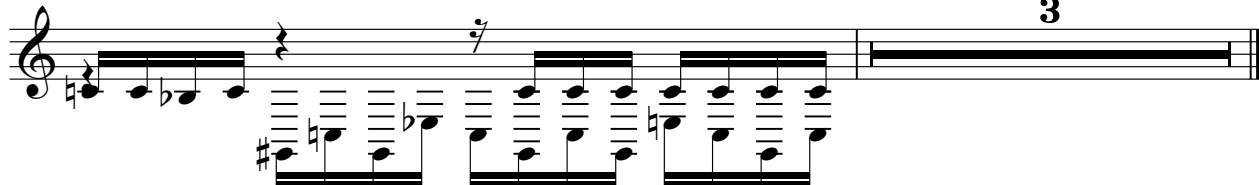

V.S.

V.S.

90

92

95

98

100

StarSoldier - Invincibility

Track 1

♩ = 150,000000

27

30

33

36

39

42

44

46

48

50

77

80

83

86

89

92

94

96

98

100

3

43

45

47

56

61

66

70

72

81

86

V.S.

69

72

74

76

79

81

83

85

87

89

91

94

97

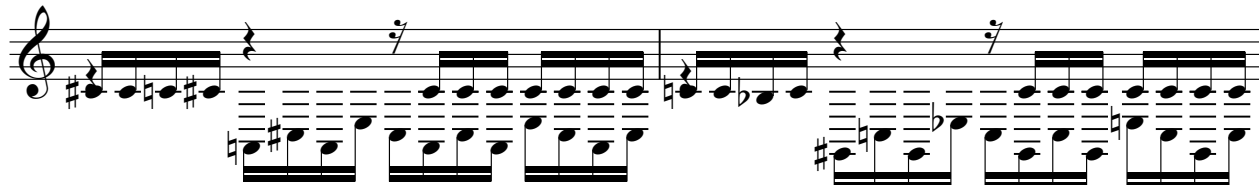

99

100

