

Toni Braxton - Unbreak My Heart (Remix)

♩ = 141,000305

Percussion

Synth Bass

Reverse Cymbals

Tape Sampler Keyboard [Strings]

Lead 2 (Sawtooth)

Pad 5 (Bowed)

FX 1 (Rain)

♩ = 141,000305

Viola

Solo

Solo

3

Perc.

S. Bass

Rev. Cym.

Tape Smp. Str

Lead 2

Pad 5

FX 1

Vln.

Solo

Solo

6

Perc.

S. Bass

Pad 5

Solo

9

Perc.

S. Bass

Pad 5

Solo

12 3

Perc. 

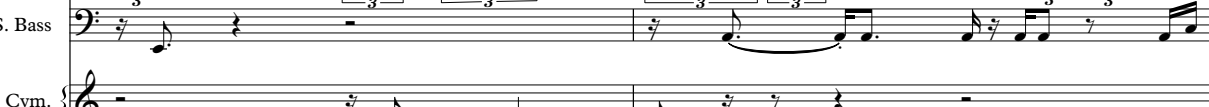
S. Bass 

Rev. Cym. 

Tape Smp. Str. 

Lead 2 

Pad 5 

Solo

14

Perc. 

S. Bass 

Tape Smp. Str. 

Pad 5 

Vla. 

Solo

16

Perc. 

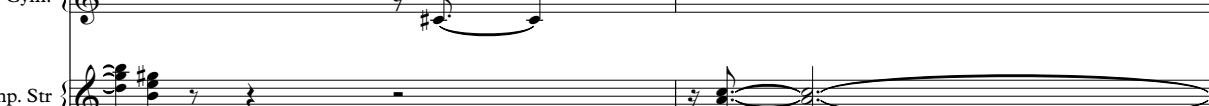
S. Bass 

Rev. Cym. 

Tape Smp. Str. 

Pad 5 

Vla. 

Solo

18

Perc.

S. Bass

Tape Smp. Str

Pad 5

Vla.

Solo

20

Perc.

S. Bass

Rev. Cym.

Tape Smp. Str

Pad 5

Vla.

Solo

22 5

Perc.

S. Bass

Tape Smp. Str

Lead 2

Pad 5

FX 1

Vla.

Solo

Solo

23

Perc.

S. Bass

Tape Smp. Str

Lead 2

Pad 5

FX 1

Vla.

Solo

Solo

24

25

26 7

Perc.

S. Bass

Tape Smp. Str

Lead 2

Pad 5

FX 1

Vla.

Solo

Solo

27

Perc.

S. Bass

Tape Smp. Str

Lead 2

Pad 5

FX 1

Solo

Solo

28

Perc.

Rev. Cym.

Tape Smp. Str

Lead 2

Pad 5

FX 1

Solo

Solo

29

Perc.

S. Bass

Rev. Cym.

Tape Smp. Str

Lead 2

Pad 5

Solo

Solo

31

Perc.

S. Bass

Pad 5

Solo

34 Perc.  9
S. Bass 
Pad 5 
Solo 

37 Perc.  9
S. Bass 
Rev. Cym. 
Lead 2 
Pad 5 
Vla. 
Solo 

40 Perc.  9
S. Bass 
Rev. Cym. 
Lead 2 
Pad 5 
Vla. 
Solo 

43

Perc. S. Bass Pad 5 Vla. Solo

45

Perc. S. Bass Pad 5 Vla. Solo Solo

47

Perc. S. Bass Pad 5 Vla. Solo Solo

49 11

Perc.

S. Bass

Pad 5

Vla.

Solo

Solo

51

Perc.

S. Bass

Pad 5

Vla.

Solo

Solo

53

Perc.

S. Bass

Rev. Cym.

Tape Smp. Str

Lead 2

Pad 5

FX 1

Vla.

Solo

Solo

55

Perc.

S. Bass

Rev. Cym.

Pad 5

Vla.

Solo

Solo

56

Perc.

S. Bass

Tape Smp. Str

Lead 2

Pad 5

FX 1

Vla.

Solo

Solo

57

Perc.

S. Bass

Pad 5

Vla.

Solo

58

Perc.

S. Bass

Pad 5

Vla.

Solo

59

Perc. S. Bass Pad 5 Vla. Solo

61

Perc. S. Bass Pad 5 Vla. Solo

62

Perc. S. Bass Pad 5 Vla. Solo

63

Perc. S. Bass Rev. Cym. Pad 5 Vla. Solo

64

Perc. S. Bass Rev. Cym. Tape Smp. Str. Pad 5 Vla. Solo

65

Perc. S. Bass Tape Smp. Str. Pad 5 Vla. Solo

66

Perc. S. Bass Tape Smp. Str. Pad 5 Vla. Solo

67

Perc. S. Bass Tape Smp. Str. Pad 5 Vla. Solo

69

Perc. S. Bass Tape Smp. Str. Pad 5 Vla. Solo

70

Perc.

S. Bass

Tape Smp. Str

Pad 5

Vla.

Solo

71

Perc.

S. Bass

Rev. Cym.

Tape Smp. Str

Lead 2

Pad 5

Vla.

Solo

73

Perc.

S. Bass

Pad 5

Vla.

Solo

76

78

81

84 19

Perc. 

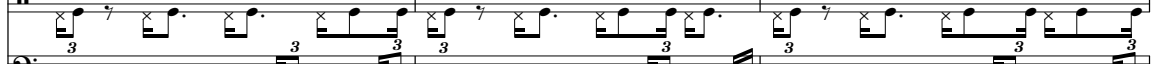
S. Bass 

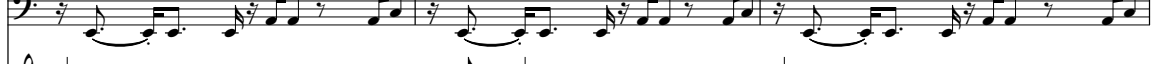
Pad 5 

Vla. 

Solo 

87

Perc. 

S. Bass 

Rev. Cym. 

Lead 2 

Pad 5 

Vla. 

Solo 

90

92

93

94

95

Perc.

S. Bass

Tape Smp. Str.

Lead 2

Pad 5

FX 1

Vla.

Solo

Solo

96

Perc.

S. Bass

Tape Smp. Str.

Lead 2

Pad 5

FX 1

Vla.

Solo

Solo

97

Perc.

S. Bass

Tape Smp. Str

Lead 2

Pad 5

FX 1

Vla.

Solo

Solo

98

Perc.

S. Bass

Tape Smp. Str

Lead 2

Pad 5

FX 1

Vla.

Solo

Solo

99

Perc.

Rev. Cym.

Tape Smp. Str

Lead 2

Pad 5

Vla.

Solo

Solo

100

Perc.

S. Bass

Rev. Cym.

Tape Smp. Str

Lead 2

Pad 5

FX 1

Vla.

Solo

Solo

102

104

106

Perc.

S. Bass

Tape Smp. Str

Lead 2

Pad 5

FX 1

Vla.

Solo

Solo

107

Perc.

S. Bass

Tape Smp. Str

Lead 2

Pad 5

FX 1

Vla.

Solo

Solo

108

Perc.

S. Bass

Rev. Cym.

Tape Smp. Str

Lead 2

Pad 5

FX 1

Vla.

Solo

Solo

110

Perc.

S. Bass

Pad 5

Vla.

Solo

113

115

117

118

120

122

124

126

128

130

Perc.

S. Bass

Tape Smp. Str

Lead 2

Pad 5

FX 1

Vla.

Solo

Solo

132

Perc.

S. Bass

Tape Smp. Str

Lead 2

Pad 5

FX 1

Vla.

Solo

Solo

134

Perc.

S. Bass

Tape Smp. Str

Lead 2

Pad 5

FX 1

Vla.

Solo

Solo

136

Perc.

S. Bass

Rev. Cym.

Tape Smp. Str

Lead 2

Pad 5

FX 1

Vla.

Solo

Solo

138

Perc.

S. Bass

Rev. Cym.

Tape Smp. Str

Lead 2

Pad 5

FX 1

Vla.

Solo

Solo

140

Perc.

S. Bass

Tape Smp. Str

Lead 2

Pad 5

FX 1

Vla.

Solo

Solo

141

143

145

146

Perc.

S. Bass

Rev. Cym.

Tape Smp. Str

Pad 5

Vla.

Solo

Detailed description of the musical score: The score consists of seven staves. The Percussion staff (Perc.) is in 4/4 time and features a complex rhythmic pattern with triplets of eighth notes and sixteenth notes. The S. Bass staff (S. Bass) has a melodic line with triplets and rests. The Rev. Cym. staff (Rev. Cym.) has a few notes. The Tape Smp. Str staff (Tape Smp. Str) has a chordal texture. The Pad 5 staff (Pad 5) has sustained chords. The Vla. staff (Vla.) and Solo staff (Solo) have melodic lines with slurs.

Toni Braxton - Unbreak My Heart (Remix)

Percussion

♩ = 141,000305

3

5

7

9

11

13

14

16

18

V.S.

Percussion

Percussion

30

32

34

36

38

40

42

44

46

48

V.S.

Percussion

62

63

64

65

66

67

68

69

70

71

V.S.

Percussion

72

74

76

78

80

82

84

86

88

90

Percussion

91

92

93

94

95

96

97

98

99

100

V.S.

Percussion

101

103

105

106

107

108

109

111

113

115

Percussion

116

117

118

119

121

123

125

127

129

131

V.S.

Percussion

133

135

137

139

141

143

145

146

Toni Braxton - Unbreak My Heart (Remix)

Synth Bass

♩ = 141,000305

29

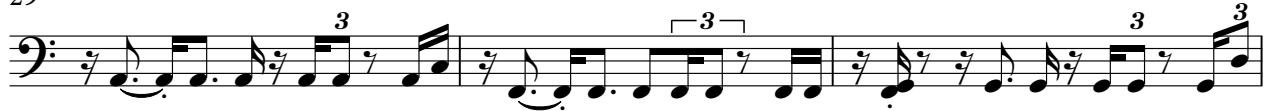

32

35

39

42

45

48

51

54

57

60

63

66

69

72

75

82

85

87

91

94

97

100

103

106

109

112

116

119

122

125

128

131

134

137

140

143

145

Toni Braxton - Unbreak My Heart (Remix)

Reverse Cymbals

♩ = 141,000305

3 7

14 2 3

22 6 7

38 2 11

54 7

65 6 4

78 7

89 8

101 3

106 2 4

2

Reverse Cymbals

113

119

128

138

Tape Sampler Keyboard [Strings] Toni Braxton - Unbreak My Heart (Remix)

♩ = 141,000305

4

14

20

26

54

65

70

3

3

3

3

3

3

7

7

7

19

24

24

Tape Sampler Keyboard [Strings]

91

97

103

110

123

129

134

138

141

Lead 2 (Sawtooth)

Toni Braxton - Unbreak My Heart (Remix)

♩ = 141,000305

7

12

3

8

3

23

3

3

3

25

3

3

3

27

3

3

3

3

30

7

3

2

41

3

12

56

14

71

3

4

Lead 2 (Sawtooth)

Lead 2 (Sawtooth)

V.S.

Lead 2 (Sawtooth)

134

136

139

141

Toni Braxton - Unbreak My Heart (Remix)

Pad 5 (Bowed)

♩ = 141,000305

7

13

18

24

29

35

41

46

51

V.S.

55

60

66

72

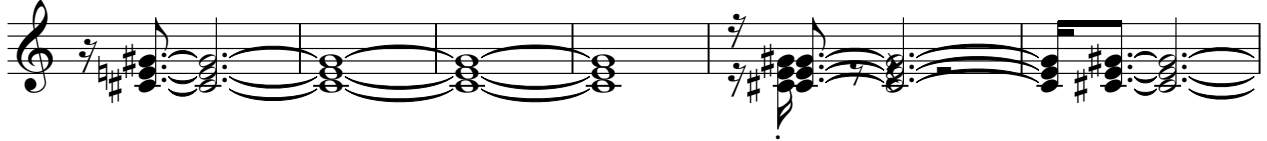

78

83

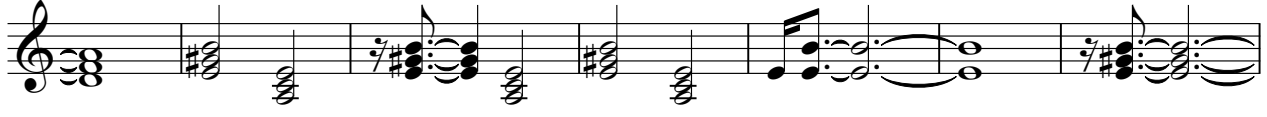

90

96

102

108

113

119

125

130

135

139

143

145

Toni Braxton - Unbreak My Heart (Remix)

FX 1 (Rain)

♩ = 141,000305

4 17 25 34 2 10 3 3 3

V.S.

2

FX 1 (Rain)

140

3

6

Toni Braxton - Unbreak My Heart (Remix)

Viola

♩ = 141,000305

2 11

16

19

23

27 10

40

45

49

53

57

V.S.

2 Viola

59

61

64

67

69

72

82

84

86

89

Viola

92

94

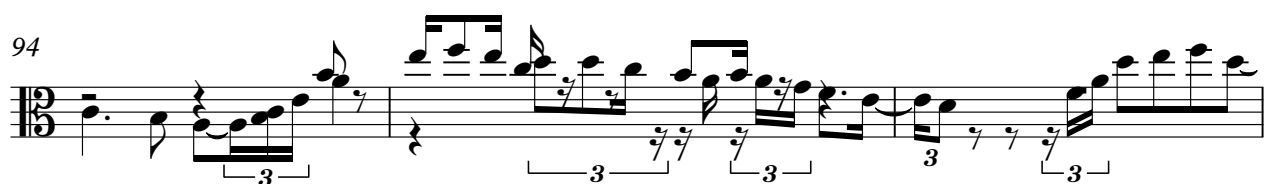

97

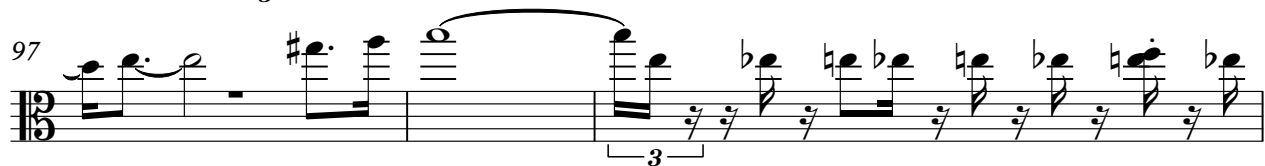

100

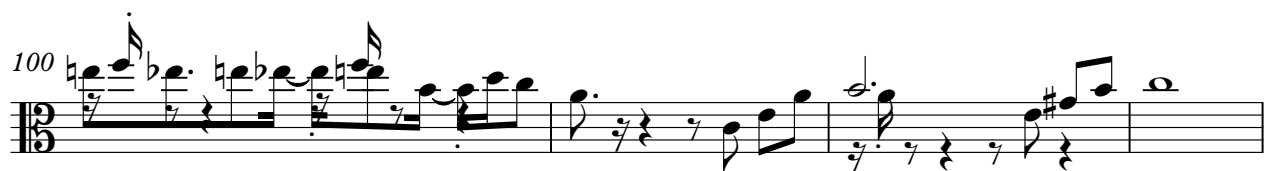

104

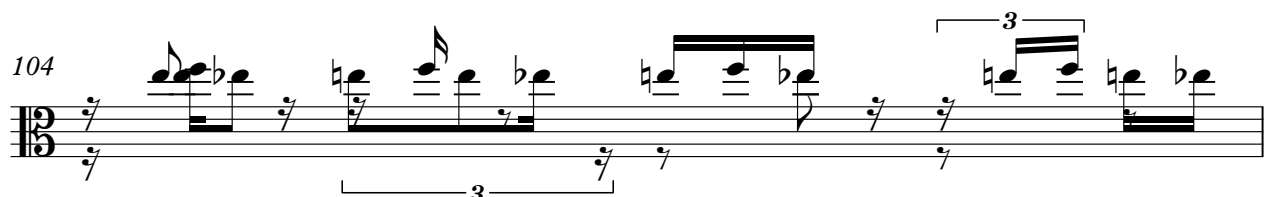

105

108

111

114

118

4

120

122

124

126

129

131

133

135

139

142

145

Viola

Toni Braxton - Unbreak My Heart (Remix)

Solo

♩ = 141,000305

17

22

24

26

28

16

46

51

55

34

V.S.

4

Solo

139

140

141

Toni Braxton - Unbreak My Heart (Remix)

Solo

♩ = 141,000305

4

8

11

15

18

22

26

29

32

34

2

37

41

45

49

53

57

59

61

64

67

Solo

69

72

77

81

83

85

87

91

93

95

Solo

98

101

104

105

108

111

114

118

120

122

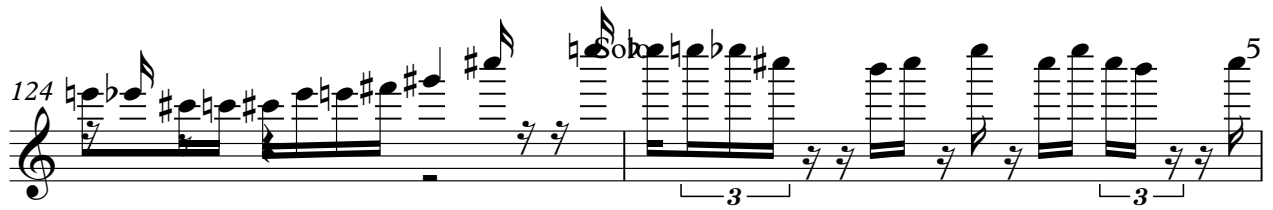
124 

126 

128 

130 

133 

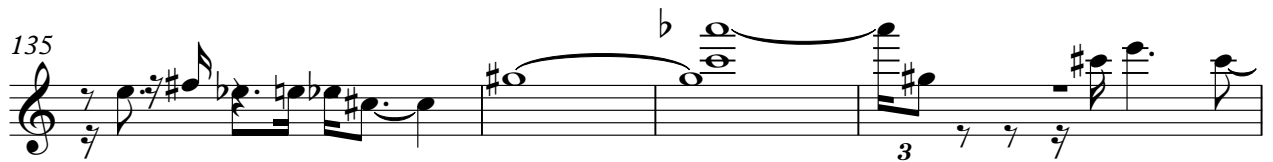
135 

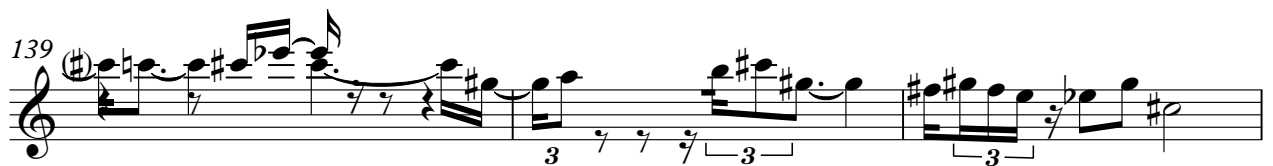
139 

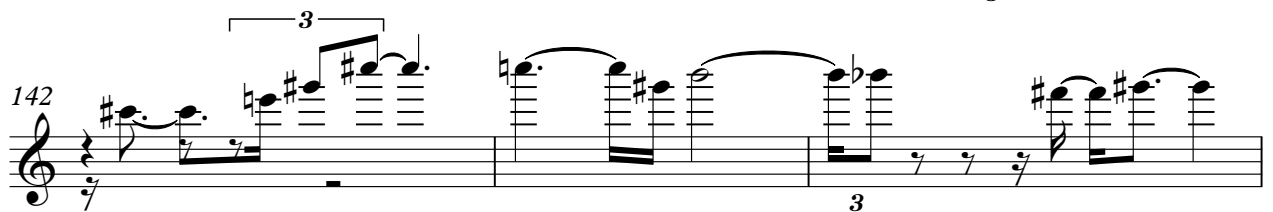
142 

145 