

Sugar Lee Hooper - De Wandelclub

♩ = 197,005524

ALTO SAX

TENOR SAX

BARITONSAX

TROMBONE

DRUMS

CLEAN GTR

ACOU BASS

MELODY

♩ = 197,005524

BRASS 1

A.PIANO 1

6

BARITONSAX

TROMBONE

DRUMS

CLEAN GTR

ACOU BASS

BRASS 1

A.PIANO 1

9

DRUMS

CLEAN GTR

ACOU BASS

A.PIANO 1

12

ALTO SAX

TENOR SAX

DRUMS

CLEAN GTR

ACOU BASS

MELODY

A.PIANO 1

15

ALTO SAX

TENOR SAX

DRUMS

CLEAN GTR

ACOU BASS

MELODY

A.PIANO 1

18

ALTO SAX

TENOR SAX

BARITONSAX

DRUMS

CLEAN GTR

ACOU BASS

MELODY

A.PIANO 1

21

ALTO SAX

TENOR SAX

TROMBONE

DRUMS

CLEAN GTR

ACOU BASS

MELODY

BRASS 1

A.PIANO 1

TROMBONE

DRUMS

CLEAN GTR

ACOU BASS

MELODY

BRASS 1

A.PIANO 1

ALTO SAX

TENOR SAX

BARITONSAX

TROMBONE

DRUMS

CLEAN GTR

ACOU BASS

MELODY

BRASS 1

A.PIANO 1

29

TROMBONE

DRUMS

CLEAN GTR

ACOU BASS

MELODY

A.PIANO 1

32

ALTO SAX

TENOR SAX

TROMBONE

DRUMS

CLEAN GTR

ACOU BASS

MELODY

BRASS 1

A.PIANO 1

35

ALTO SAX

TENOR SAX

TROMBONE

DRUMS

CLEAN GTR

ACOU BASS

MELODY

BRASS 1

A.PIANO 1

37

ALTO SAX

TENOR SAX

BARITONSAX

TROMBONE

DRUMS

CLEAN GTR

ACOU BASS

MELODY

BRASS 1

A.PIANO 1

40

ALTO SAX

TENOR SAX

BARITONSAX

TROMBONE

DRUMS

CLEAN GTR

ACOU BASS

MELODY

A.PIANO 1

43

ALTO SAX

TENOR SAX

BARITONSAX

TROMBONE

DRUMS

CLEAN GTR

ACOU BASS

MELODY

BRASS 1

A.PIANO 1

46

ALTO SAX

TENOR SAX

BARITONSAX

TROMBONE

DRUMS

CLEAN GTR

ACOU BASS

MELODY

BRASS 1

A.PIANO 1

49

ALTO SAX

TENOR SAX

BARITONSAX

TROMBONE

DRUMS

CLEAN GTR

ACOU BASS

MELODY

BRASS 1

A.PIANO 1

51

ALTO SAX

TENOR SAX

BARITONSAX

TROMBONE

DRUMS

CLEAN GTR

ACOU BASS

MELODY

BRASS 1

A.PIANO 1

54

ALTO SAX

TENOR SAX

BARITONSAX

TROMBONE

DRUMS

CLEAN GTR

ACOU BASS

MELODY

BRASS 1

A.PIANO 1

57

ALTO SAX

TENOR SAX

BARITONSAX

DRUMS

CLEAN GTR

ACOU BASS

MELODY

BRASS 1

A.PIANO 1

60

TENOR SAX

BARITONSAX

TROMBONE

DRUMS

CLEAN GTR

ACOU BASS

MELODY

A.PIANO 1

63

ALTO SAX

TENOR SAX

BARITONSAX

TROMBONE

DRUMS

CLEAN GTR

ACOU BASS

MELODY

BRASS 1

A.PIANO 1

66

ALTO SAX

TENOR SAX

BARITONSAX

TROMBONE

DRUMS

CLEAN GTR

ACOU BASS

MELODY

BRASS 1

A.PIANO 1

69

ALTO SAX

TENOR SAX

TROMBONE

DRUMS

CLEAN GTR

ACOU BASS

MELODY

BRASS 1

A.PIANO 1

72

ALTO SAX

TENOR SAX

DRUMS

CLEAN GTR

ACOU BASS

MELODY

A.PIANO 1

75

ALTO SAX

TENOR SAX

DRUMS

CLEAN GTR

ACOU BASS

MELODY

A.PIANO 1

78

ALTO SAX

TENOR SAX

BARITONSAX

DRUMS

CLEAN GTR

ACOU BASS

MELODY

A.PIANO 1

81

ALTO SAX

TENOR SAX

BARITONSAX

DRUMS

CLEAN GTR

ACOU BASS

MELODY

A.PIANO 1

84

ALTO SAX

TENOR SAX

TROMBONE

DRUMS

CLEAN GTR

ACOU BASS

MELODY

BRASS 1

A.PIANO 1

87

TROMBONE

DRUMS

CLEAN GTR

ACOU BASS

MELODY

BRASS 1

A.PIANO 1

89

ALTO SAX

TENOR SAX

BARTONSAX

TROMBONE

DRUMS

CLEAN GTR

ACOU BASS

MELODY

BRASS 1

A.PIANO 1

91

94

97

ALTO SAX

TENOR SAX

TROMBONE

DRUMS

CLEAN GTR

ACOU BASS

MELODY

BRASS 1

A.PIANO 1

99

ALTO SAX

TENOR SAX

BARITONSAX

TROMBONE

DRUMS

CLEAN GTR

ACOU BASS

MELODY

BRASS 1

A.PIANO 1

102

ALTO SAX

TENOR SAX

BARITONSAX

TROMBONE

DRUMS

CLEAN GTR

ACOU BASS

MELODY

A.PIANO 1

105

ALTO SAX

TENOR SAX

BARITONSAX

TROMBONE

DRUMS

CLEAN GTR

ACOU BASS

MELODY

BRASS 1

A.PIANO 1

108

ALTO SAX
TENOR SAX
BARITONSAX
TROMBONE
DRUMS
CLEAN GTR
ACOU BASS
MELODY
BRASS 1
A.PIANO 1

111

ALTO SAX
TENOR SAX
BARITONSAX
TROMBONE
DRUMS
CLEAN GTR
ACOU BASS
MELODY
BRASS 1
A.PIANO 1

113

ALTO SAX

TENOR SAX

BARITONSAX

TROMBONE

DRUMS

CLEAN GTR

ACOU BASS

MELODY

BRASS 1

A.PIANO 1

116

ALTO SAX

TENOR SAX

BARITONSAX

TROMBONE

DRUMS

CLEAN GTR

ACOU BASS

MELODY

BRASS 1

A.PIANO 1

119

ALTO SAX

TENOR SAX

BARITONSAX

DRUMS

CLEAN GTR

ACOU BASS

MELODY

BRASS 1

A.PIANO 1

122

TENOR SAX

BARITONSAX

TROMBONE

DRUMS

CLEAN GTR

ACOU BASS

MELODY

A.PIANO 1

125

ALTO SAX
TENOR SAX
BARITONSAX
TROMBONE
DRUMS
CLEAN GTR
ACOU BASS
MELODY
BRASS 1
A.PIANO 1

128

ALTO SAX
TENOR SAX
BARITONSAX
TROMBONE
DRUMS
CLEAN GTR
ACOU BASS
MELODY
BRASS 1
A.PIANO 1

131

ALTO SAX

TENOR SAX

TROMBONE

DRUMS

CLEAN GTR

ACOU BASS

MELODY

BRASS 1

A.PIANO 1

134

BARITONSAX

TROMBONE

DRUMS

CLEAN GTR

ACOU BASS

BRASS 1

A.PIANO 1

TROMBONE

DRUMS

CLEAN GTR

ACOU BASS

MELODY

A.PIANO 1

140

ALTO SAX

TENOR SAX

DRUMS

CLEAN GTR

ACOU BASS

MELODY

A.PIANO 1

143

ALTO SAX

TENOR SAX

BARITONSAX

DRUMS

CLEAN GTR

ACOU BASS

MELODY

A.PIANO 1

146

ALTO SAX

TENOR SAX

TROMBONE

DRUMS

CLEAN GTR

ACOU BASS

MELODY

BRASS 1

A.PIANO 1

149

ALTO SAX

TENOR SAX

TROMBONE

DRUMS

CLEAN GTR

ACOU BASS

MELODY

BRASS 1

A.PIANO 1

152

ALTO SAX

TENOR SAX

BARITONSAX

TROMBONE

DRUMS

CLEAN GTR

ACOU BASS

MELODY

BRASS 1

A.PIANO 1

154

TROMBONE

DRUMS

CLEAN GTR

ACOU BASS

MELODY

A.PIANO 1

157

ALTO SAX

TENOR SAX

TROMBONE

DRUMS

CLEAN GTR

ACOU BASS

MELODY

BRASS 1

A.PIANO 1

160

ALTO SAX

TENOR SAX

TROMBONE

DRUMS

CLEAN GTR

ACOU BASS

MELODY

BRASS 1

A.PIANO 1

162

ALTO SAX

TENOR SAX

BARITONSAX

TROMBONE

DRUMS

CLEAN GTR

ACOU BASS

MELODY

BRASS 1

A.PIANO 1

165

ALTO SAX

TENOR SAX

BARITONSAX

DRUMS

CLEAN GTR

ACOU BASS

MELODY

A.PIANO 1

168

ALTO SAX

TENOR SAX

BARITONSAX

TROMBONE

DRUMS

CLEAN GTR

ACOU BASS

MELODY

BRASS 1

A.PIANO 1

171

TENOR SAX

BARITONSAX

TROMBONE

DRUMS

ACOU BASS

MELODY

A.PIANO 1

174

ALTO SAX

TENOR SAX

BARITONSAX

TROMBONE

DRUMS

CLEAN GTR

ACOU BASS

MELODY

BRASS 1

A.PIANO 1

176

ALTO SAX

TENOR SAX

BARITONSAX

TROMBONE

DRUMS

CLEAN GTR

ACOU BASS

MELODY

BRASS 1

A.PIANO 1

178

ALTO SAX

TENOR SAX

BARITONSAX

DRUMS

CLEAN GTR

ACOU BASS

MELODY

A.PIANO 1

181

ALTO SAX

TENOR SAX

BARITONSAX

TROMBONE

DRUMS

CLEAN GTR

ACOU BASS

MELODY

BRASS 1

A.PIANO 1

184

ALTO SAX

TENOR SAX

BARITONSAX

TROMBONE

DRUMS

CLEAN GTR

ACOU BASS

MELODY

BRASS 1

A.PIANO 1

187

ALTO SAX

TENOR SAX

BARITONSAX

TROMBONE

DRUMS

CLEAN GTR

ACOU BASS

MELODY

A.PIANO 1

190

ALTO SAX

TENOR SAX

BARITONSAX

TROMBONE

DRUMS

CLEAN GTR

ACOU BASS

MELODY

BRASS 1

A.PIANO 1

193

ALTO SAX

TENOR SAX

BARITONSAX

TROMBONE

DRUMS

CLEAN GTR

ACOU BASS

MELODY

BRASS 1

A.PIANO 1

195

ALTO SAX
TENOR SAX
BARITONSAX
TROMBONE
DRUMS
CLEAN GTR
ACOU BASS
MELODY
BRASS 1
A.PIANO 1

198

ALTO SAX
TENOR SAX
BARITONSAX
TROMBONE
DRUMS
CLEAN GTR
ACOU BASS
MELODY
BRASS 1
A.PIANO 1

201

ALTO SAX

TENOR SAX

BARITONSAX

TROMBONE

DRUMS

CLEAN GTR

ACOU BASS

BRASS 1

A.PIANO 1

Sugar Lee Hooper - De Wandelclub

ALTO SAX

♩ = 197,005524

12

16

19

24

34

40

48

53

57

64

70

73

78

81

86

96

102

110

115

119

126

2

132

6

141

144

2

149

3 4

158

164

2

168

3

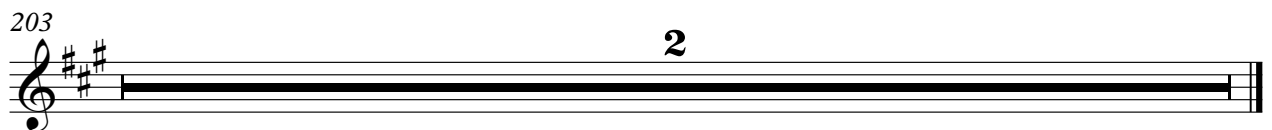
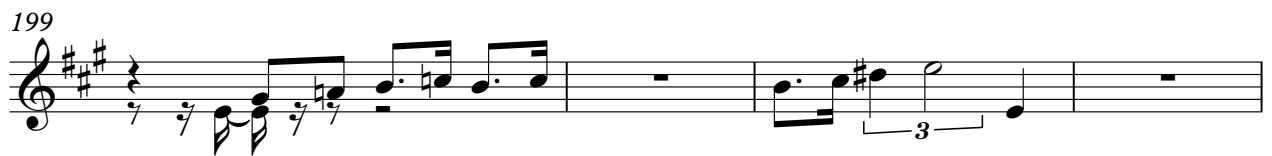
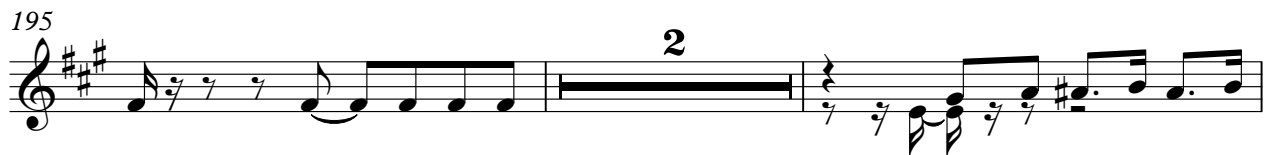

Sugar Lee Hooper - De Wandelclub

TENOR SAX

♩ = 197,005524

12

16

19

24

34

40

46

51

55

59

V.S.

TENOR SAX

63

2

70

73

2

78

81

2

86

3

4

96

2

102

108

3

113

117

121

125

132

141

144

149

158

162

166

172

177

181

185

189

194

199

203

BARITONSAX

Sugar Lee Hooper - De Wandelclub

♩ = 197,005524

2

6 11

19 7

28 9 2

41 3

47

50

54

58

62

V.S.

BARITONSAX

67 **12**

82 **7** **9**

100 **2** **3**

106

110

114

118

122

126 **4**

134

137 **7** **7**

153 **9** **2**

166 **3**

171

175

179

183

187

191

194

BARITONSAX

197

200

203

TROMBONE

Sugar Lee Hooper - De Wandelclub

♩ = 197,005524

2

6

14

22

27

34

38

4

46

50

3

56

4

63

2

68

14

85

2

92

97

4

104

109

112

3

118

4

125

2

131

2

136

10

148

153

2

160

4

168

173

176

3

182

4

189

2

194

4

TROMBONE

197

200

203

2

DRUMS

Sugar Lee Hooper - De Wandelclub

♩ = 197,005524

6

10

14

18

22

26

30

34

38

V.S.

DRUMS

41

45

49

52

56

60

64

68

72

76

DRUMS

80

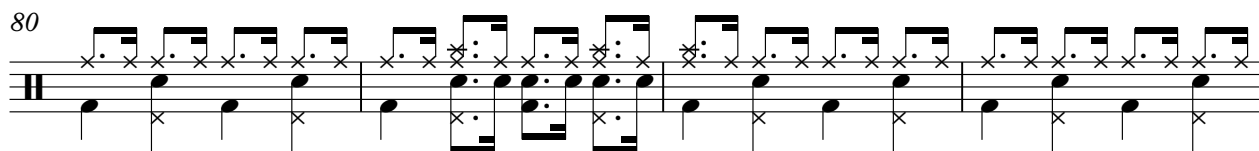

84

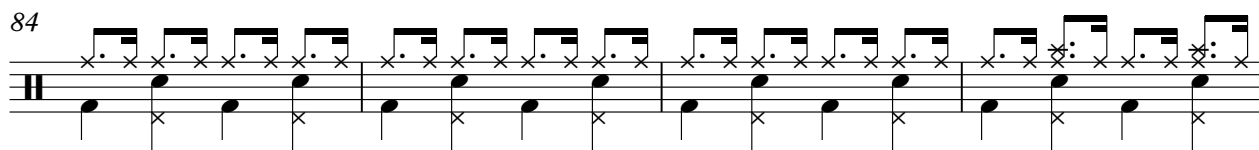

88

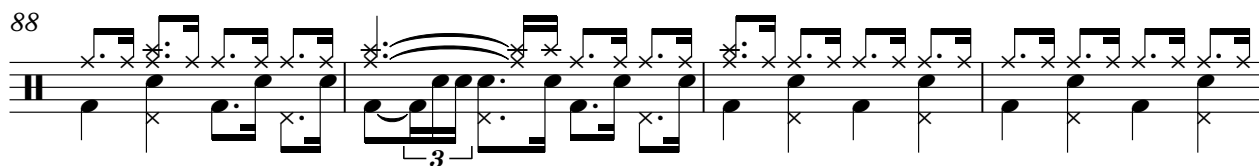

92

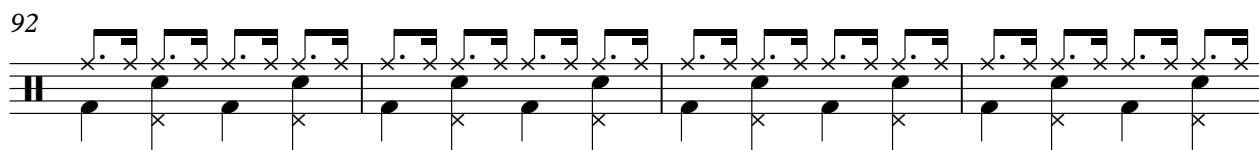

96

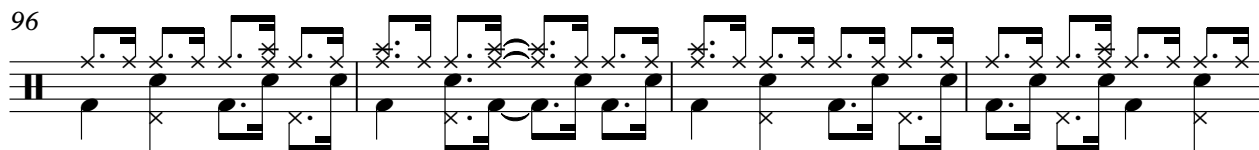

100

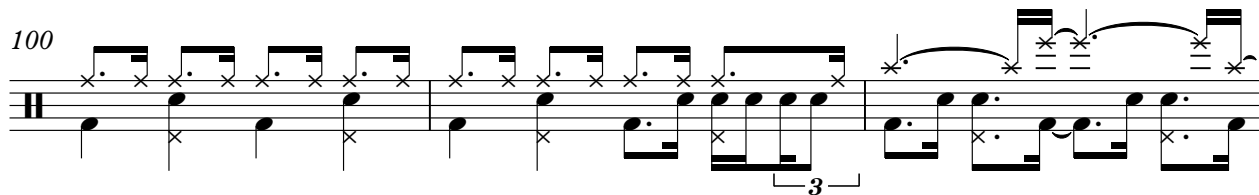

103

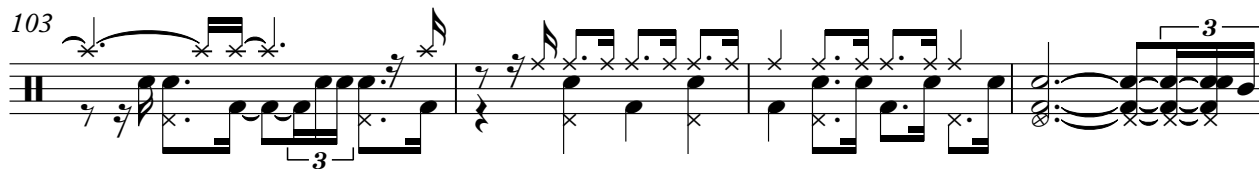

107

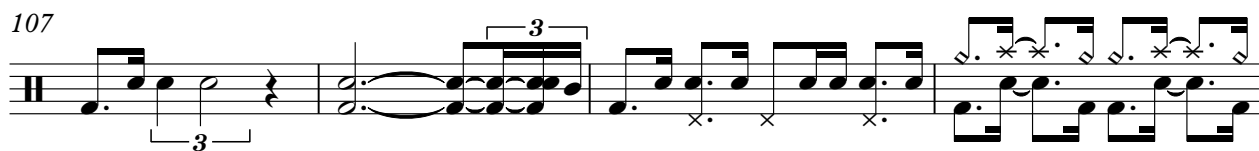

111

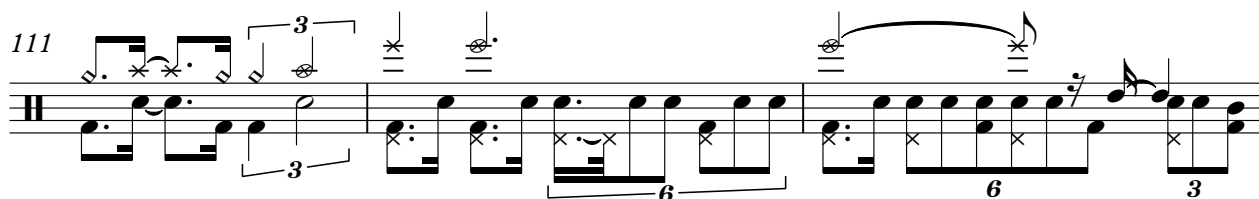

114

V.S.

DRUMS

118

122

126

130

134

137

141

145

149

153

157

161

165

168

172

176

179

183

187

191

V.S.

3

6

DRUMS

194

198

201

♩ = 197,005524

2

6

9

11

13

15

17

19

21

23

25

27

29

31

33

36

39

41

43

49

CLEAN GTR

52

55

58

61

64

67

70

72

74

76

99

101

103

105

111

114

117

120

123

126

CLEAN GTR

129

132

135

139

141

143

145

147

149

151

153

155

157

159

162

165

167

169

174

177

180

183

186

189

192

195

199

203

ACOU BASS

Sugar Lee Hooper - De Wandelclub

♩ = 197,005524

2

6

10

15

20

25

30

35

40

44

V.S.

100

104

109

113

118

123

128

134

138

143

V.S.

148

153

158

164

168

173

177

182

187

192

197

200

203

2

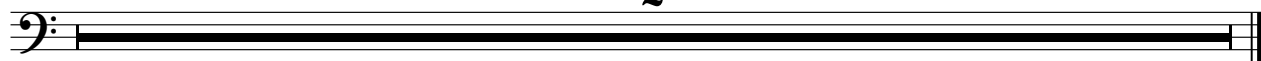

Sugar Lee Hooper - De Wandelclub

MELODY

♩ = 197,005524

10

15

20

25

30

35

39

43

47

53

V.S.

2

MELODY

57

62

67

75

79

84

88

93

98

102

106 **MELODY**

110

116

121

126

131

140

143

MELODY

146

151

156

161

165

169

173

179

183

188

193

MELODY

5

197

3

4

203

2

Sugar Lee Hooper - De Wandelclub

BRASS 1

♩ = 197,005524

5 15

22

27 4

33 3 3

37 3 5

43 3 3

48 3

50 3

56 3 5

BRASS 1

BRASS 1

134

137

11

152

154

4

162

169

174

176

185

194

197

200

203

2

Sugar Lee Hooper - De Wandelclub

A.PIANO 1

♩ = 197,005524

2

6

8

10

12

14

17

19

21

24

V.S.

A.PIANO 1

50

52

54

56

58

60

62

64

66

68

6

3

V.S.

V.S.

V.S.

