

Supertramp - Even In The Quietest Moments

♩ = 130,002380

CLARINET

HARMONICA

DRUMS

TAIKO

STEEL GTR

STEEL GTR

CLEAN GTR

FRETLESS

CHOIR AAHS

HARPSICHRD

ORGAN 1

MELODY

ACCORDION

SQUAREWAVE

SWEEP PAD

♩ = 130,002380

4

STEEL GTR

STEEL GTR

CHOIR AAHS

HARPSICHRD

5

STEEL GTR

STEEL GTR

CHOIR AAHS

HARPSICHRD

6

STEEL GTR

STEEL GTR

CHOIR AAHS

HARPSICHRD

7

STEEL GTR

STEEL GTR

CHOIR AAHS

HARPSICHRD

9

STEEL GTR

STEEL GTR

CHOIR AAHS

HARPSICHRD

11

STEEL GTR

STEEL GTR

CHOIR AAHS

HARPSICHRD

13

STEEL GTR

STEEL GTR

CHOIR AAHS

HARPSICHRD

15

STEEL GTR

STEEL GTR

CHOIR AAHS

HARPSICHRD

17

CLARINET

STEEL GTR

STEEL GTR

CHOIR AAHS

HARPSICHRD

19

CLARINET

STEEL GTR

STEEL GTR

CHOIR AAHS

HARPSICHRD

20

CLARINET

STEEL GTR

STEEL GTR

CHOIR AAHS

HARPSICHRD

21

CLARINET

STEEL GTR

STEEL GTR

CHOIR AAHS

HARPSICHRD

22

CLARINET

STEEL GTR

STEEL GTR

CHOIR AAHS

HARPSICHRD

24

CLARINET

STEEL GTR

STEEL GTR

CHOIR AAHS

HARPSICHRD

26

CLARINET

STEEL GTR

STEEL GTR

CHOIR AAHS

HARPSICHRD

27

CLARINET

STEEL GTR

STEEL GTR

CHOIR AAHS

HARPSICHRD

28

CLARINET

STEEL GTR

STEEL GTR

CHOIR AAHS

HARPSICHRD

29

CLARINET

STEEL GTR

STEEL GTR

CHOIR AAHS

HARPSICHRD

30

CLARINET

STEEL GTR

STEEL GTR

CHOIR AAHS

HARPSICHRD

32

CLARINET

STEEL GTR

STEEL GTR

CHOIR AAHS

HARPSICHRD

34

CLARINET

STEEL GTR

STEEL GTR

CHOIR AAHS

HARPSICHRD

35

CLARINET

STEEL GTR

STEEL GTR

FRETLESS

CHOIR AAHS

HARPSICHRD

SQUAREWAVE

Detailed description of the musical score: The score is for page 13, starting at measure 35. It features seven staves. The Clarinet staff has a melodic line starting with a quarter note, followed by eighth notes, and ending with a long note. The first Steel Guitar staff has a complex accompaniment with a triplet of eighth notes. The second Steel Guitar staff has a more complex melodic line with slurs. The Fretless staff has a long note with a slur. The Choir Aahs staff consists of sustained notes with slurs. The Harpsichord staff has a complex accompaniment with a triplet. The Squarewave staff has a long note with a slur and a vertical line of notes below it.

37

CLARINET

STEEL GTR

STEEL GTR

FRETLESS

CHOIR AAHS

HARPSICHRD

SQUAREWAVE

39

CLARINET

STEEL GTR

STEEL GTR

FRETLESS

CHOIR AAHS

HARPSICHRD

SQUAREWAVE

40

CLARINET

STEEL GTR

STEEL GTR

HARPSICHRD

MELODY

SQUAREWAVE

41

STEEL GTR

STEEL GTR

HARPSICHRD

MELODY

42

STEEL GTR

STEEL GTR

HARPSICHRD

MELODY

43

STEEL GTR

STEEL GTR

HARPSICHRD

MELODY

45

STEEL GTR

STEEL GTR

HARPSICHRD

MELODY

47

STEEL GTR

STEEL GTR

HARPSICHRD

MELODY

49

STEEL GTR

STEEL GTR

HARPSICHRD

MELODY

51

STEEL GTR

STEEL GTR

HARPSICHRD

MELODY

53

55

The musical score is arranged vertically with the following instruments from top to bottom:

- DRUMS:** Features a snare drum hit at the start, followed by a cymbal crash and a tom-tom hit.
- STEEL GTR (top):** Contains complex, multi-voice guitar textures with many beamed notes.
- STEEL GTR (middle):** Features a melodic line with slurs and a sharp sign.
- FRETLESS:** Shows a single bass note.

56

DRUMS

TAIKO

STEEL GTR

STEEL GTR

FRETLESS

HARPSICHRD

MELODY

57

DRUMS

TAIKO

STEEL GTR

STEEL GTR

FRETLESS

HARPSICHRD

MELODY

59

DRUMS

TAIKO

STEEL GTR

STEEL GTR

FRETLESS

HARPSICHRD

MELODY

61

DRUMS

TAIKO

STEEL GTR

STEEL GTR

FRETLESS

HARPSICHRD

MELODY

63

DRUMS

TAIKO

STEEL GTR

STEEL GTR

FRETLESS

HARPSICHRD

MELODY

64

65

DRUMS

TAIKO

STEEL GTR

STEEL GTR

FRETLESS

HARPSICHRD

MELODY

67

DRUMS

TAIKO

STEEL GTR

STEEL GTR

FRETLESS

HARPSICHRD

MELODY

69

DRUMS

TAIKO

STEEL GTR

STEEL GTR

FRETLESS

HARPSICHRD

MELODY

- DRUMS:** Features a snare drum pattern with a cross symbol above the notes, indicating a specific drum sound.
- STEEL GTR (middle):** Provides a harmonic accompaniment with sustained chords and some melodic movement.
- MELODY:** Features a simple melodic line with long, sweeping phrases.

71

DRUMS

TAIKO

STEEL GTR

STEEL GTR

FRETLESS

HARPSICHRD

MELODY

72

DRUMS

TAIKO

STEEL GTR

STEEL GTR

FRETLESS

HARPSICHRD

MELODY

74

DRUMS

TAIKO

STEEL GTR

STEEL GTR

FRETLESS

HARPSICHRD

MELODY

76

DRUMS

TAIKO

STEEL GTR

STEEL GTR

FRETLESS

HARPSICHRD

MELODY

78

DRUMS

TAIKO

STEEL GTR

STEEL GTR

FRETLESS

HARPSICHRD

MELODY

80

DRUMS

STEEL GTR

STEEL GTR

FRETLESS

HARPSICHRD

ORGAN 1

MELODY

81

STEEL GTR

STEEL GTR

HARPSICHRD

ORGAN 1

MELODY

82

STEEL GTR

STEEL GTR

HARPSICHRD

ORGAN 1

MELODY

84

STEEL GTR

STEEL GTR

HARPSICHRD

ORGAN 1

MELODY

Detailed description of the musical score for measures 84-85: The score is written for five instruments. The two STEEL GTR parts play a complex, rhythmic accompaniment with many beamed notes. The HARPSICHRD part has a similar complex texture. The ORGAN 1 part plays a sustained chord in measure 84 and a single note in measure 85. The MELODY part has a simple line with a few notes and rests.

86

STEEL GTR

STEEL GTR

HARPSICHRD

ORGAN 1

MELODY

Detailed description of the musical score for measures 86-87: The score continues with the same five instruments. The STEEL GTR and HARPSICHRD parts maintain their complex accompaniment. The ORGAN 1 part plays a sustained chord in measure 86 and a single note in measure 87. The MELODY part has a simple line with a few notes and rests.

88

STEEL GTR

STEEL GTR

HARPSICHRD

ORGAN 1

MELODY

89

STEEL GTR

STEEL GTR

HARPSICHRD

ORGAN 1

MELODY

91

STEEL GTR

STEEL GTR

HARPSICHRD

ORGAN 1

MELODY

93

DRUMS

TAIKO

STEEL GTR

STEEL GTR

FRETLESS

HARPSICHRD

ORGAN 1

MELODY

95

DRUMS

TAIKO

STEEL GTR

STEEL GTR

FRETLESS

HARPSICHRD

ORGAN 1

MELODY

96

DRUMS

TAIKO

STEEL GTR

STEEL GTR

FRETLESS

HARPSICHRD

ORGAN 1

MELODY

97

DRUMS

TAIKO

STEEL GTR

STEEL GTR

FRETLESS

HARPSICHRD

ORGAN 1

MELODY

98

100

HARMONICA

DRUMS

TAIKO

STEEL GTR

STEEL GTR

FRETLESS

HARPSICHRD

ORGAN 1

MELODY

102

HARMONICA

DRUMS

TAIKO

STEEL GTR

STEEL GTR

FRETLESS

HARPSICHRD

ORGAN 1

MELODY

103

HARMONICA

DRUMS

TAIKO

STEEL GTR

STEEL GTR

FRETLESS

HARPSICHRD

ORGAN 1

MELODY

104

HARMONICA

DRUMS

TAIKO

STEEL GTR

STEEL GTR

FRETLESS

HARPSICHRD

ORGAN 1

MELODY

105

HARMONICA

DRUMS

TAIKO

STEEL GTR

STEEL GTR

FRETLESS

HARPSICHRD

ORGAN 1

MELODY

107

HARMONICA

DRUMS

TAIKO

STEEL GTR

STEEL GTR

FRETLESS

HARPSICHRD

ORGAN 1

MELODY

109

HARMONICA

DRUMS

TAIKO

STEEL GTR

STEEL GTR

FRETLESS

HARPSICHRD

ORGAN 1

MELODY

111

HARMONICA

DRUMS

TAIKO

STEEL GTR

STEEL GTR

FRETLESS

HARPSICHRD

ORGAN 1

MELODY

Detailed description of the musical score: The score is for page 53, starting at measure 111. It consists of nine staves. The top staff is for HARMONICA, starting with a treble clef and a sharp sign above the first note. The second staff is for DRUMS, showing a snare drum hit and a cymbal hit. The third staff is for TAIKO, showing a bass clef and a series of notes. The fourth and fifth staves are for STEEL GTR, with the fourth staff featuring a triplet of eighth notes. The sixth staff is for FRETLESS, with a bass clef and a sharp sign above a note. The seventh staff is for HARPSICHRD, with a treble clef and a sharp sign above a note. The eighth staff is for ORGAN 1, with a treble clef and a sharp sign above a note. The ninth staff is for MELODY, with a treble clef and a sharp sign above a note.

112

HARMONICA

DRUMS

TAIKO

STEEL GTR

STEEL GTR

FRETLESS

HARPSICHRD

ORGAN 1

MELODY

114

HARMONICA

DRUMS

TAIKO

STEEL GTR

STEEL GTR

FRETLESS

HARPSICHRD

ORGAN 1

MELODY

Detailed description of the musical score: The score is for page 55, starting at measure 114. It features eight staves. The top staff is for HARMONICA, starting with a treble clef, a key signature of one sharp (F#), and a 7/8 time signature. The second staff is for DRUMS, showing a snare drum pattern. The third staff is for TAIKO, with a bass clef and a 7/8 time signature. The fourth and fifth staves are for STEEL GTR, both in treble clef, with complex rhythmic patterns and a triplet in the second measure. The sixth staff is for FRETLESS, in bass clef, with a long note in the first measure. The seventh staff is for HARPSICHRD, in treble clef, with a 7/8 time signature and a triplet in the second measure. The eighth staff is for ORGAN 1, in treble clef, with a 7/8 time signature and a key signature change to two sharps (F# and C#) in the second measure. The bottom staff is for MELODY, in treble clef, with a 7/8 time signature.

116

HARMONICA

DRUMS

TAIKO

STEEL GTR

STEEL GTR

FRETLESS

HARPSICHRD

ORGAN 1

MELODY

118

HARMONICA

DRUMS

TAIKO

STEEL GTR

STEEL GTR

FRETLESS

HARPSICHRD

ORGAN 1

MELODY

120

HARMONICA

DRUMS

TAIKO

STEEL GTR

STEEL GTR

FRETLESS

HARPSICHRD

ORGAN 1

MELODY

122

HARMONICA

DRUMS

TAIKO

STEEL GTR

STEEL GTR

FRETLESS

HARPSICHRD

ORGAN 1

MELODY

124

HARMONICA

DRUMS

TAIKO

STEEL GTR

STEEL GTR

FRETLESS

HARPSICHRD

ORGAN 1

MELODY

126

HARMONICA

DRUMS

STEEL GTR

STEEL GTR

FRETLESS

HARPSICHRD

ORGAN 1

MELODY

128

HARMONICA

DRUMS

STEEL GTR

STEEL GTR

FRETLESS

HARPSICHRD

ORGAN 1

MELODY

130

HARMONICA

DRUMS

STEEL GTR

STEEL GTR

FRETLESS

HARPSICHRD

ORGAN 1

MELODY

132

HARMONICA

DRUMS

STEEL GTR

STEEL GTR

FRETLESS

HARPSICHRD

ORGAN 1

MELODY

134

HARMONICA

DRUMS

STEEL GTR

STEEL GTR

FRETLESS

HARPSICHRD

ORGAN 1

MELODY

136

HARMONICA

DRUMS

STEEL GTR

STEEL GTR

FRETLESS

HARPSICHRD

ORGAN 1

MELODY

ACCORDION

138

DRUMS

STEEL GTR

STEEL GTR

FRETLESS

HARPSICHRD

ORGAN 1

ACCORDION

140

DRUMS

STEEL GTR

STEEL GTR

CLEAN GTR

FRETLESS

HARPSICHRD

ORGAN 1

MELODY

ACCORDION

142

DRUMS

STEEL GTR

STEEL GTR

CLEAN GTR

FRETLESS

HARPSICHRD

ORGAN 1

MELODY

ACCORDION

SWEEP PAD

144

DRUMS

STEEL GTR

STEEL GTR

CLEAN GTR

FRETLESS

HARPSICHRD

ORGAN 1

MELODY

ACCORDION

SWEEP PAD

146

DRUMS

STEEL GTR

STEEL GTR

CLEAN GTR

FRETLESS

HARPSICHRD

ORGAN 1

MELODY

ACCORDION

SWEEP PAD

148

DRUMS

STEEL GTR

STEEL GTR

CLEAN GTR

FRETLESS

HARPSICHRD

ORGAN 1

ACCORDION

SWEEP PAD

149

DRUMS

STEEL GTR

STEEL GTR

CLEAN GTR

FRETLESS

HARPSICHRD

ORGAN 1

MELODY

ACCORDION

SWEEP PAD

150

DRUMS

STEEL GTR

STEEL GTR

CLEAN GTR

FRETLESS

HARPSICHRD

ORGAN 1

MELODY

ACCORDION

SWEEP PAD

152

DRUMS

STEEL GTR

STEEL GTR

CLEAN GTR

FRETLESS

HARPSICHRD

ORGAN 1

MELODY

ACCORDION

SWEEP PAD

154

DRUMS

STEEL GTR

STEEL GTR

CLEAN GTR

FRETLESS

HARPSICHRD

ORGAN 1

MELODY

ACCORDION

SWEEP PAD

156

DRUMS

STEEL GTR

STEEL GTR

CLEAN GTR

FRETLESS

HARPSICHRD

ORGAN 1

MELODY

ACCORDION

SWEEP PAD

158

CLARINET

DRUMS

STEEL GTR

STEEL GTR

CLEAN GTR

FRETLESS

HARPSICHRD

ORGAN 1

ACCORDION

SWEEP PAD

Detailed description of the musical score: The score is for page 78, measures 158-161. It features ten staves. The Clarinet staff (top) has a measure rest at 158, then a melodic line. The Drums staff has a steady rhythm with snare and bass drum. The two Steel Guitars staffs have a complex, rhythmic pattern. The Clean Guitar staff has chords. The Fretless Bass staff has a melodic line. The Harpsichord staff has a melodic line. The Organ 1 staff has a long sustain. The Accordion staff has a melodic line. The Sweep Pad staff has a long sustain.

160

CLARINET

DRUMS

STEEL GTR

STEEL GTR

CLEAN GTR

FRETLESS

HARPSICHRD

ORGAN 1

ACCORDION

SWEEP PAD

161

CLARINET

DRUMS

STEEL GTR

STEEL GTR

CLEAN GTR

FRETLESS

HARPSICHRD

ORGAN 1

ACCORDION

SWEEP PAD

162

CLARINET

DRUMS

STEEL GTR

STEEL GTR

CLEAN GTR

FRETLESS

HARPSICHRD

ORGAN 1

MELODY

ACCORDION

SWEEP PAD

163

CLARINET

DRUMS

STEEL GTR

STEEL GTR

CLEAN GTR

FRETLESS

HARPSICHRD

ORGAN 1

MELODY

ACCORDION

SWEEP PAD

165

CLARINET

DRUMS

STEEL GTR

STEEL GTR

CLEAN GTR

FRETLESS

HARPSICHRD

ORGAN 1

MELODY

ACCORDION

SWEEP PAD

166

CLARINET

DRUMS

STEEL GTR

STEEL GTR

CLEAN GTR

FRETLESS

HARPSICHRD

ORGAN 1

MELODY

ACCORDION

SWEEP PAD

167

DRUMS

STEEL GTR

STEEL GTR

CLEAN GTR

FRETLESS

HARPSICHRD

ORGAN 1

MELODY

ACCORDION

SWEEP PAD

168

DRUMS

STEEL GTR

STEEL GTR

CLEAN GTR

FRETLESS

HARPSICHRD

ORGAN 1

MELODY

ACCORDION

SWEEP PAD

170

DRUMS

STEEL GTR

STEEL GTR

CLEAN GTR

FRETLESS

HARPSICHRD

ORGAN 1

MELODY

ACCORDION

SWEEP PAD

172

DRUMS

STEEL GTR

STEEL GTR

CLEAN GTR

FRETLESS

HARPSICHRD

ORGAN 1

MELODY

ACCORDION

SWEEP PAD

174

CLARINET

DRUMS

STEEL GTR

STEEL GTR

CLEAN GTR

FRETLESS

HARPSICHRD

ORGAN 1

MELODY

ACCORDION

SWEEP PAD

176

CLARINET

DRUMS

STEEL GTR

STEEL GTR

CLEAN GTR

FRETLESS

HARPSICHRD

ORGAN 1

MELODY

ACCORDION

SWEEP PAD

178

STEEL GTR

STEEL GTR

CLEAN GTR

FRETLESS

HARPSICHRD

ORGAN 1

MELODY

ACCORDION

SWEEP PAD

180

STEEL GTR

STEEL GTR

CLEAN GTR

FRETLESS

HARPSICHRD

ORGAN 1

MELODY

ACCORDION

SWEEP PAD

182

STEEL GTR

STEEL GTR

CLEAN GTR

FRETLESS

HARPSICHRD

ORGAN 1

MELODY

ACCORDION

SWEEP PAD

184

STEEL GTR

STEEL GTR

CLEAN GTR

FRETLESS

HARPSICHRD

ORGAN 1

MELODY

ACCORDION

SWEEP PAD

186

STEEL GTR

STEEL GTR

CLEAN GTR

FRETLESS

HARPSICHRD

MELODY

ACCORDION

SWEEP PAD

188

DRUMS

STEEL GTR

STEEL GTR

HARPSICHRD

MELODY

SWEEP PAD

189

190

DRUMS

STEEL GTR

STEEL GTR

HARPSICHRD

MELODY

SWEEP PAD

191

193

DRUMS

STEEL GTR

STEEL GTR

HARPSICHRD

MELODY

SWEEP PAD

195

DRUMS

STEEL GTR

STEEL GTR

HARPSICHRD

MELODY

SWEEP PAD

197

DRUMS

STEEL GTR

STEEL GTR

HARPSICHRD

MELODY

SWEEP PAD

199

DRUMS

STEEL GTR

STEEL GTR

HARPSICHRD

MELODY

SWEEP PAD

201

DRUMS

STEEL GTR

STEEL GTR

HARPSICHRD

MELODY

CLARINET

Supertramp - Even In The Quietest Moments

♩ = 130,002380

15

21

27

31

38

14

104

159

163

8

175

27

♩ = 132,001587

HARMONICA

Supertramp - Even In The Quietest Moments

♩ = 130,002380 ♩ = 132,001587

52 **47**

102

106

112

116

120

125

129

133

136 **68**

Supertramp - Even In The Quietest Moments

DRUMS

♩ = 130,002380 ♩ = 132,001587

52

57

63

69

75

81

12

98

104

110

116

V.S.

122

127

132

137

142

147

152

157

162

167

DRUMS

172

177

11

193

198

3

TAIKO

Supertramp - Even In The Quietest Moments

♩ = 130,002380

♩ = 132,001587

52

57

62

67

72

77

14

95

100

105

110

V.S.

2

TAIKO

115

120

124

79

STEEL GTR

Supertramp - Even In The Quietest Moments

♩ = 130,002380

5

7

9

11

13

15

17

19

21

V.S.

24

26

28

30

33

35

38

41

43

45

STEEL GTR

3

47

49

51

53

$\text{♩} = 132,001587$

55

57

60

62

64

66

V.S.

93

95

97

100

102

104

106

109

112

115

STEEL GTR

118

121

124

127

130

133

136

139

142

144

177

180

183

186

189

191

193

195

197

199

STEEL GTR

201

♩ = 130,002380

V.S.

STEEL GTR

27

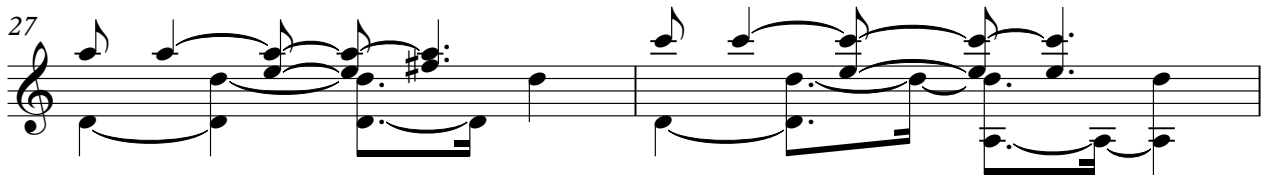

29

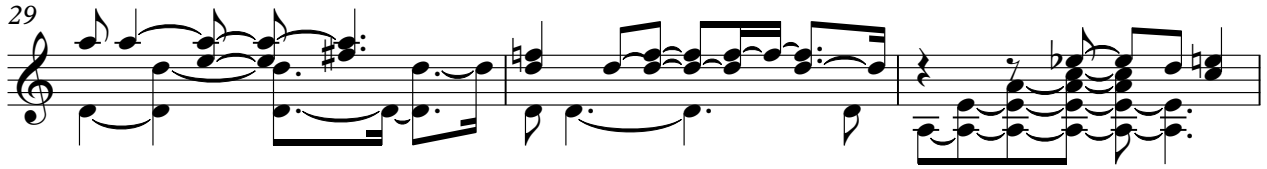

32

35

38

41

43

45

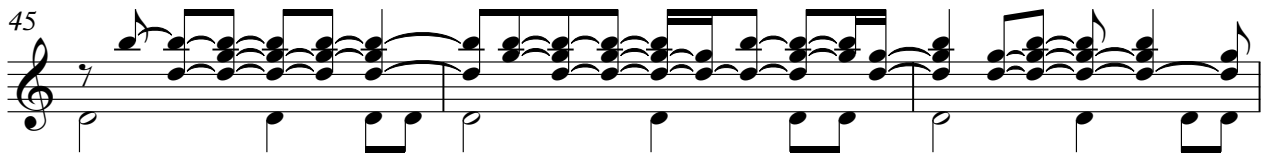

48

50

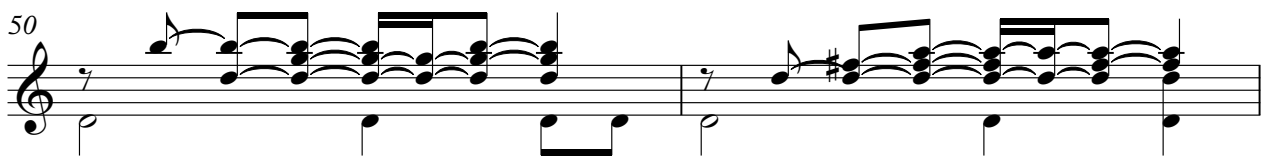

STEEL GTR

♩ = 132,001587

3

52

55

57

60

63

65

68

71

74

77

V.S.

STEEL GTR

103

105

108

111

114

117

120

123

126

129

V.S.

132

135

138

141

144

147

150

153

156

158

160

162

164

166

168

170

172

174

176

178

V.S.

Measures 180-187: Melodic line with slurs and ties, bass line with chords and single notes.

Measures 188-198: Melodic line with slurs and ties, bass line with chords and single notes.

200

CLEAN GTR

Supertramp - Even In The Quietest Moments

♩ = 130,002380 ♩ = 132,001587

52 **86**

140

144

148

152

156

160

164

168

172

V.S.

176

180

184

FRETLESS

Supertramp - Even In The Quietest Moments

♩ = 130,002380

33

40

14

♩ = 132,001587

59

65

71

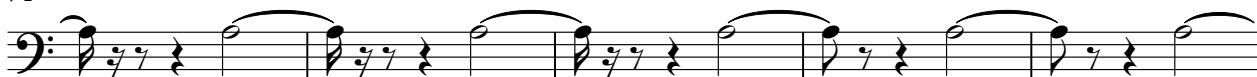

76

79

13

173

176

181

185

CHOIR AAHS

Supertramp - Even In The Quietest Moments

♩ = 130,002380

10

19

28

37

♩ = 132,001587

14

151

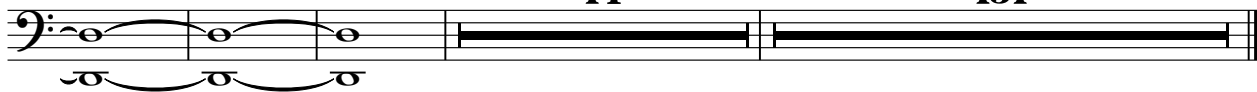

♩ = 130,002380

6

9

12

15

18

V.S.

21

24

27

30

33

36

39

42

45

48

51

54 ♩ = 132,001587

57

60

63

66

69

72

75

78

81

84

87

90

V.S.

93

96

99

103

106

109

112

115

118

121

124

127

V.S.

130

133

136

139

142

146

149

152

155

159

163

167

V.S.

171

175

179

183

187

190

193

196

199

201

Supertramp - Even In The Quietest Moments

ORGAN 1

♩ = 130,002380 ♩ = 132,001587

52 26

82

90

98

103

109

117

V.S.

ORGAN 1

125

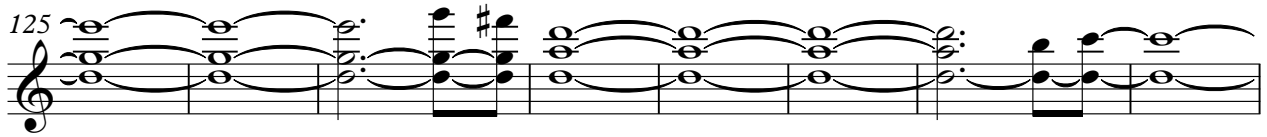

133

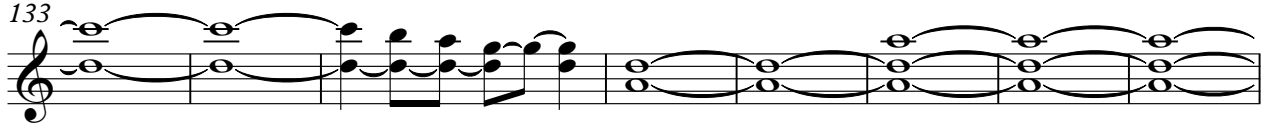

141

150

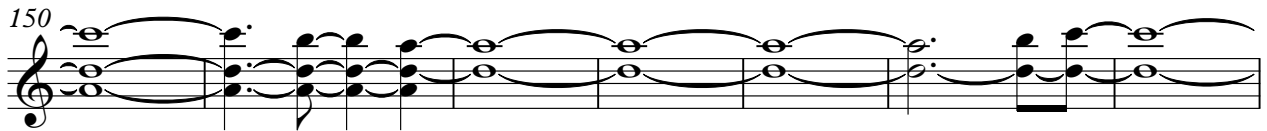

157

165

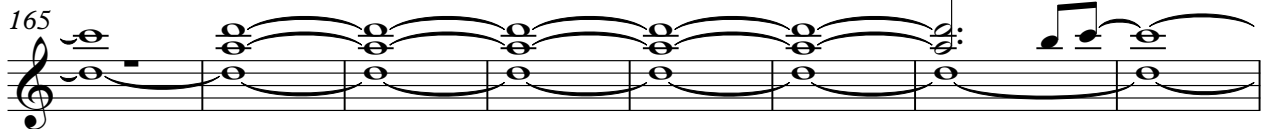

173

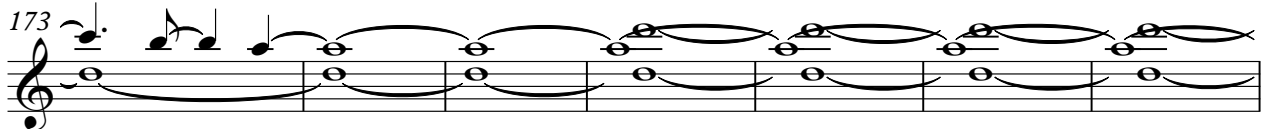

180

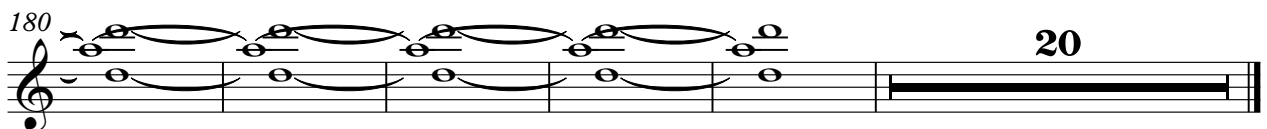

Supertramp - Even In The Quietest Moments

MELODY

♩ = 130,002380

38

43

48

53

♩ = 132,001587

58

63

68

74

V.S.

79

83

88

93

98

103

107

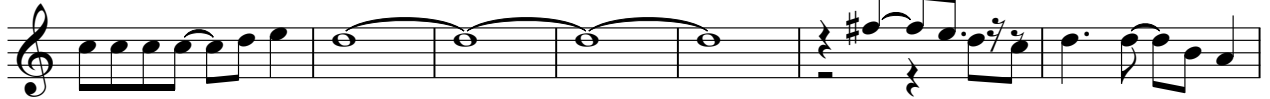

114

118

122

126

130

134

142

148

153

156

162

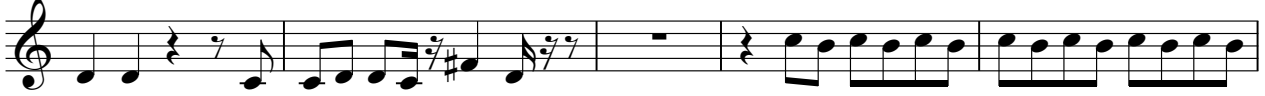

167

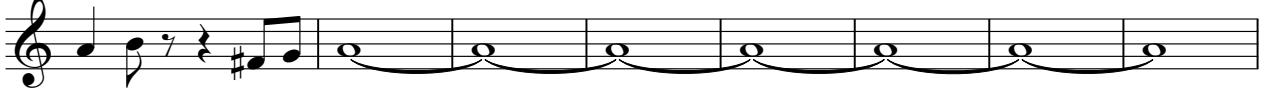

175

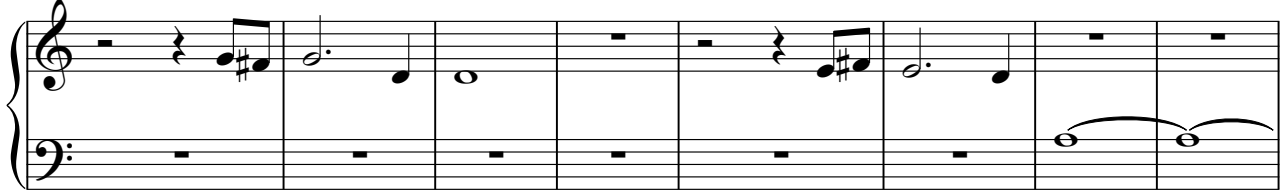

183

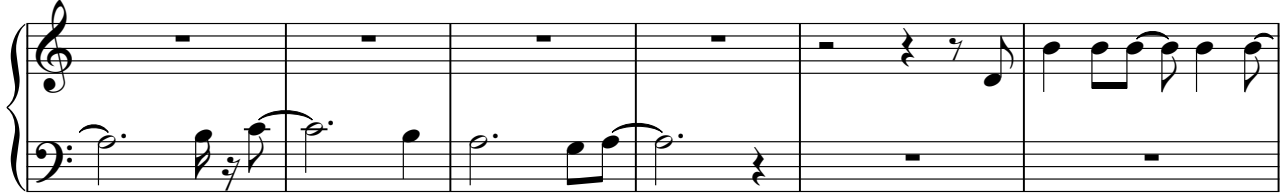

189

194

198

3

ACCORDION

Supertramp - Even In The Quietest Moments

♩ = 130,002380 ♩ = 132,001587

137

141

145

149

153

157

161

165

V.S.

169

174

178

182

185

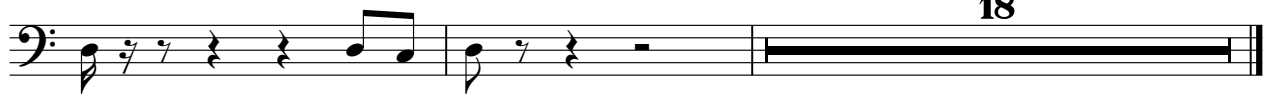

SQUAREWAVE

Supertramp - Even In The Quietest Moments

♩ = 130,002380

33

39

♩ = 132,001587

14 **151**

SWEEP PAD

Supertramp - Even In The Quietest Moments

♩ = 130,002380 ♩ = 132,001587

52 **89**

145

154

163

172

181

190

196

4