

Tavares - Heaven Must Be Missing An Angel 1

♩ = 117,000114

FLUTE

FR.HORN

DRUMS

TINKLEBELL

HARP

JAZZ GTR

CLEAN GTR

FINGERDBAS

SYN BASS 2

BRASS 1

♩ = 117,000114

VIOLIN

STRINGS

A.PIANO 1

6

DRUMS

SYN BASS 2

A.PIANO 1

9

DRUMS

SYN BASS 2

A.PIANO 1

21

DRUMS

TINKLEBELL

CLEAN GTR

FINGERDBAS

SYN BASS 2

BRASS 1

STRINGS

A.PIANO 1

23

DRUMS

TINKLEBELL

HARP

JAZZ GTR

CLEAN GTR

FINGERDBAS

A.PIANO 1

25

DRUMS

TINKLEBELL

JAZZ GTR

CLEAN GTR

FINGERDBAS

A.PIANO 1

28

DRUMS

TINKLEBELL

JAZZ GTR

CLEAN GTR

FINGERDBAS

A.PIANO 1

31

DRUMS

TINKLEBELL

HARP

JAZZ GTR

CLEAN GTR

FINGERDBAS

A.PIANO 1

33

DRUMS

TINKLEBELL

HARP

JAZZ GTR

CLEAN GTR

FINGERDBAS

STRINGS

A.PIANO 1

35

FLUTE

DRUMS

TINKLEBELL

JAZZ GTR

CLEAN GTR

FINGERDBAS

BRASS 1

STRINGS

A.PIANO 1

38

FLUTE

DRUMS

TINKLEBELL

JAZZ GTR

CLEAN GTR

FINGERBAS

A.PIANO 1

41

FLUTE

DRUMS

TINKLEBELL

JAZZ GTR

CLEAN GTR

FINGERBAS

BRASS 1

A.PIANO 1

44

DRUMS

TINKLEBELL

JAZZ GTR

CLEAN GTR

FINGERBAS

STRINGS

A.PIANO 1

47

DRUMS

TINKLEBELL

JAZZ GTR

CLEAN GTR

FINGERBAS

STRINGS

A.PIANO 1

50

DRUMS

TINKLEBELL

HARP

JAZZ GTR

CLEAN GTR

FINGERBAS

STRINGS

A.PIANO 1

53

DRUMS

TINKLEBELL

JAZZ GTR

FINGERBAS

STRINGS

A.PIANO 1

56

DRUMS

TINKLEBELL

JAZZ GTR

FINGERDBAS

BRASS 1

STRINGS

A.PIANO 1

59

DRUMS

TINKLEBELL

HARP

JAZZ GTR

CLEAN GTR

FINGERDBAS

STRINGS

A.PIANO 1

61

FR.HORN

DRUMS

TINKLEBELL

JAZZ GTR

CLEAN GTR

FINGERDBAS

STRINGS

A.PIANO 1

64

DRUMS

TINKLEBELL

JAZZ GTR

CLEAN GTR

FINGERDBAS

BRASS 1

STRINGS

A.PIANO 1

72

FLUTE

DRUMS

TINKLEBELL

HARP

JAZZ GTR

CLEAN GTR

FINGERDBAS

STRINGS

A.PIANO 1

74

FLUTE

DRUMS

TINKLEBELL

HARP

JAZZ GTR

CLEAN GTR

FINGERDBAS

STRINGS

A.PIANO 1

76

FLUTE

DRUMS

TINKLEBELL

HARP

JAZZ GTR

CLEAN GTR

FINGERDBAS

STRINGS

A.PIANO 1

78

FLUTE

DRUMS

TINKLEBELL

HARP

JAZZ GTR

CLEAN GTR

FINGERDBAS

STRINGS

A.PIANO 1

80

DRUMS

TINKLEBELL

JAZZ GTR

FINGERDBAS

STRINGS

A.PIANO 1

83

DRUMS

TINKLEBELL

JAZZ GTR

FINGERDBAS

BRASS 1

STRINGS

A.PIANO 1

86

DRUMS

HARP

JAZZ GTR

FINGERDBAS

STRINGS

A.PIANO 1

88

FR.HORN

DRUMS

TINKLEBELL

HARP

JAZZ GTR

CLEAN GTR

FINGERDBAS

STRINGS

A.PIANO 1

91

FR.HORN

DRUMS

TINKLEBELL

JAZZ GTR

CLEAN GTR

FINGERDBAS

STRINGS

A.PIANO 1

94

DRUMS

TINKLEBELL

JAZZ GTR

CLEAN GTR

FINGERBAS

BRASS 1

A.PIANO 1

96

DRUMS

TINKLEBELL

HARP

JAZZ GTR

CLEAN GTR

FINGERBAS

STRINGS

A.PIANO 1

98

DRUMS

TINKLEBELL

HARP

JAZZ GTR

CLEAN GTR

FINGERDBAS

STRINGS

A.PIANO I

100

DRUMS

TINKLEBELL

JAZZ GTR

CLEAN GTR

FINGERDBAS

STRINGS

A.PIANO I

103

DRUMS

TINKLEBELL

JAZZ GTR

CLEAN GTR

FINGERDBAS

BRASS 1

STRINGS

A.PIANO 1

106

FLUTE

DRUMS

TINKLEBELL

JAZZ GTR

CLEAN GTR

FINGERDBAS

BRASS 1

STRINGS

A.PIANO 1

109

111

113

115

117

FLUTE
DRUMS
TINKLEBELL
JAZZ GTR
CLEAN GTR
FINGERDBAS
BRASS 1
STRINGS
A.PIANO 1

120

FLUTE
DRUMS
TINKLEBELL
JAZZ GTR
CLEAN GTR
FINGERDBAS
BRASS 1
STRINGS
A.PIANO 1

123

FLUTE

DRUMS

TINKLEBELL

JAZZ GTR

CLEAN GTR

FINGERDBAS

BRASS 1

STRINGS

A.PIANO 1

126

DRUMS

TINKLEBELL

CLEAN GTR

FINGERDBAS

A.PIANO 1

129

DRUMS

TINKLEBELL

JAZZ GTR

CLEAN GTR

FINGERDBAS

A.PIANO 1

132

FLUTE

DRUMS

TINKLEBELL

JAZZ GTR

CLEAN GTR

FINGERDBAS

STRINGS

A.PIANO 1

135

DRUMS

TINKLEBELL

JAZZ GTR

CLEAN GTR

FINGERDBAS

BRASS 1

VIOLIN

STRINGS

A.PIANO 1

138

DRUMS

TINKLEBELL

JAZZ GTR

CLEAN GTR

FINGERDBAS

STRINGS

A.PIANO 1

141

DRUMS

TINKLEBELL

HARP

JAZZ GTR

CLEAN GTR

FINGERDBAS

BRASS 1

STRINGS

A.PIANO 1

143

DRUMS
TINKLEBELL
JAZZ GTR
CLEAN GTR
FINGERDBAS
BRASS 1
STRINGS
A.PIANO 1

146

DRUMS
TINKLEBELL
JAZZ GTR
CLEAN GTR
FINGERDBAS
STRINGS
A.PIANO 1

149

DRUMS

TINKLEBELL

JAZZ GTR

CLEAN GTR

FINGERBAS

STRINGS

A.PIANO 1

152

DRUMS

TINKLEBELL

JAZZ GTR

CLEAN GTR

FINGERBAS

STRINGS

A.PIANO 1

155

DRUMS

TINKLEBELL

JAZZ GTR

CLEAN GTR

FINGERBAS

STRINGS

A.PIANO 1

158

160

162

FLUTE

DRUMS

TINKLEBELL

JAZZ GTR

CLEAN GTR

FINGERDBAS

STRINGS

A.PIANO 1

165

DRUMS

TINKLEBELL

JAZZ GTR

CLEAN GTR

FINGERDBAS

STRINGS

A.PIANO 1

168

FR.HORN

DRUMS

TINKLEBELL

JAZZ GTR

CLEAN GTR

FINGERDBAS

A.PIANO 1

171

DRUMS

TINKLEBELL

JAZZ GTR

CLEAN GTR

FINGERDBAS

BRASS 1

STRINGS

A.PIANO 1

174

DRUMS

TINKLEBELL

JAZZ GTR

CLEAN GTR

FINGERDBAS

STRINGS

A.PIANO 1

177

FLUTE

DRUMS

TINKLEBELL

HARP

JAZZ GTR

CLEAN GTR

FINGERDBAS

BRASS 1

STRINGS

A.PIANO 1

179

FLUTE
DRUMS
TINKLEBELL
HARP
JAZZ GTR
CLEAN GTR
FINGERDBAS
STRINGS
A.PIANO 1

181

FLUTE
DRUMS
TINKLEBELL
HARP
JAZZ GTR
CLEAN GTR
FINGERDBAS
BRASS 1
STRINGS
A.PIANO 1

183

FLUTE

FR.HORN

DRUMS

TINKLEBELL

HARP

JAZZ GTR

CLEAN GTR

FINGERBAS

SYN BASS 2

BRASS 1

VIOLIN

STRINGS

A.PIANO 1

185

FLUTE

FR.HORN

DRUMS

TINKLEBELL

HARP

JAZZ GTR

CLEAN GTR

FINGERBAS

SYN BASS 2

BRASS 1

VIOLIN

STRINGS

A.PIANO 1

187

FLUTE

FR.HORN

DRUMS

TINKLEBELL

HARP

JAZZ GTR

CLEAN GTR

FINGERBAS

SYN BASS 2

BRASS 1

VIOLIN

STRINGS

A.PIANO 1

189

FLUTE

FR.HORN

DRUMS

TINKLEBELL

HARP

JAZZ GTR

CLEAN GTR

FINGERBAS

SYN BASS 2

BRASS 1

VIOLIN

STRINGS

A.PIANO 1

191

FLUTE

FR.HORN

DRUMS

TINKLEBELL

HARP

JAZZ GTR

CLEAN GTR

FINGERBAS

SYN BASS 2

BRASS 1

VIOLIN

STRINGS

A.PIANO 1

193

FLUTE

FR.HORN

DRUMS

TINKLEBELL

HARP

JAZZ GTR

CLEAN GTR

FINGERBAS

SYN BASS 2

BRASS 1

VIOLIN

STRINGS

A.PIANO 1

FLUTE

Tavares - Heaven Must Be Missing An Angel 1

♩ = 117,000114

34

39

44

70

74

79

111

116

123

135

2

FLUTE

160

163

15

183

188

3

FR.HORN

Tavares - Heaven Must Be Missing An Angel 1

♩ = 117,000114

60

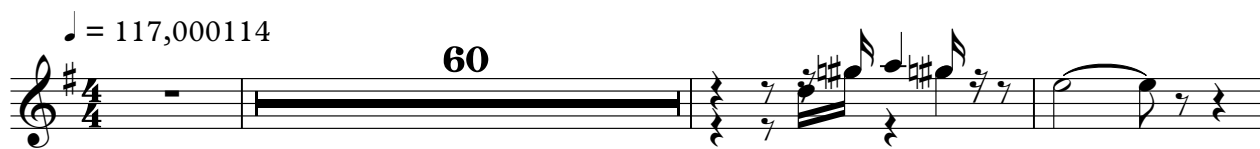

64

26

92

77

13

185

3

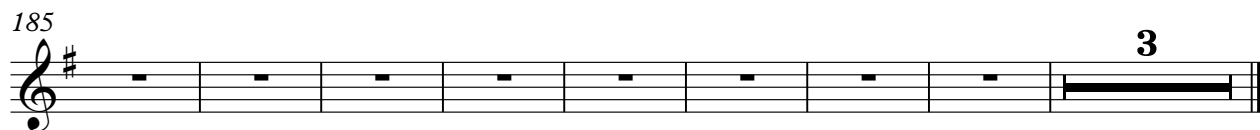

Tavares - Heaven Must Be Missing An Angel 1

DRUMS

♩ = 117,000114

2

6

8

10

12

14

17

19

21

24

V.S.

DRUMS

DRUMS

46

48

50

52

54

56

59

62

64

66

V.S.

DRUMS

90

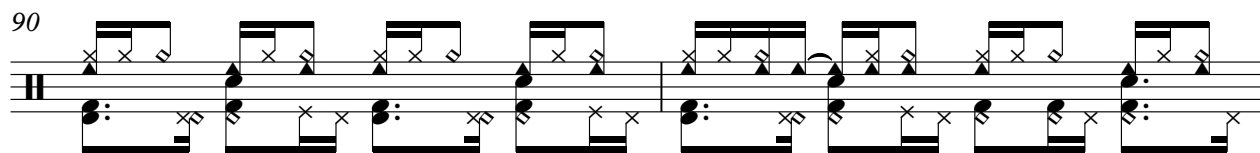

92

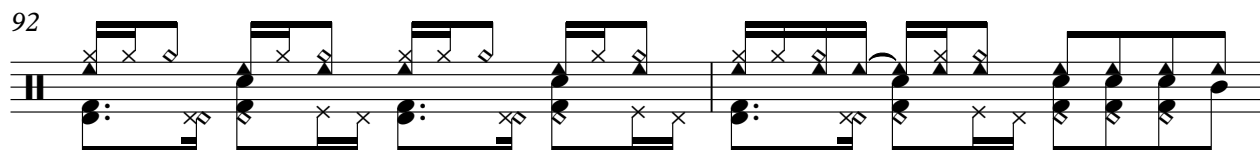

94

96

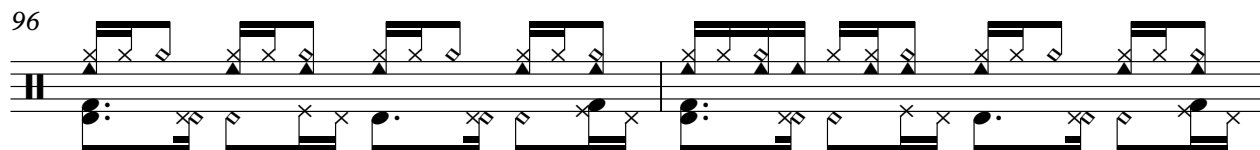

98

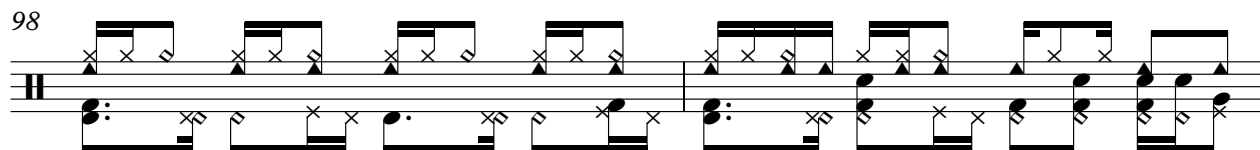

100

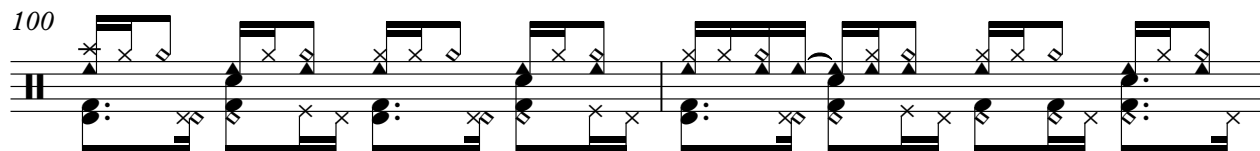

102

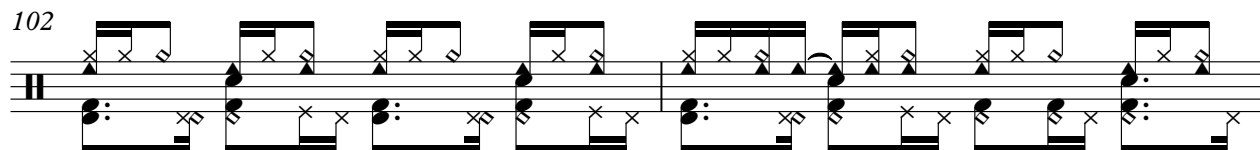

104

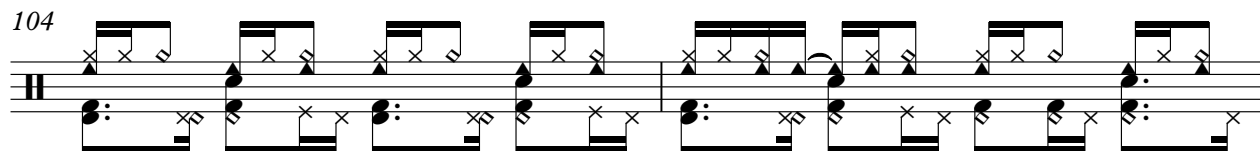

106

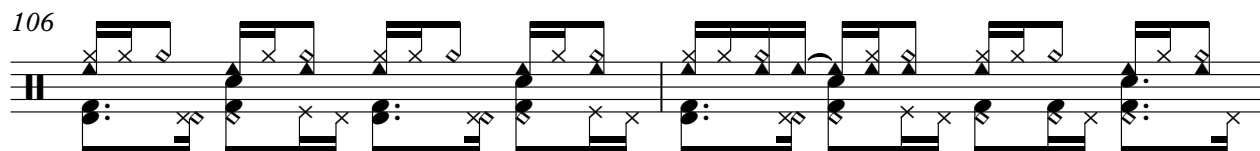

108

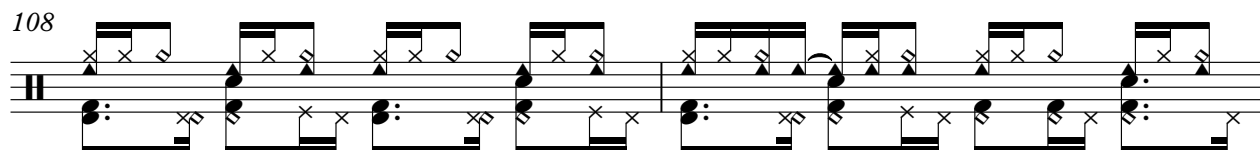

V.S.

110

112

114

116

118

120

122

124

126

128

DRUMS

130

132

134

136

138

140

142

144

146

148

V.S.

150

152

154

156

158

160

162

164

166

168

DRUMS

170

172

174

176

178

180

182

184

186

188

V.S.

10

DRUMS

190

192

TINKLEBELL

Tavares - Heaven Must Be Missing An Angel 1

♩ = 117,000114

14

18

21

2

25

28

31

34

37

40

43

V.S.

46

49

52

57

62

65

68

71

74

77

TINKLEBELL

80

85

90

93

96

99

102

105

108

111

V.S.

TINKLEBELL

114

117

120

123

126

129

132

135

138

141

144

147

150

153

156

159

162

165

168

171

V.S.

174

177

180

183

186

189

192

HARP

Tavares - Heaven Must Be Missing An Angel 1

♩ = 117,000114

13

17

24

33

35

59

60

HARP

98

12

12

111

3

3

115

25

25

141

35

35

178

-

-

180

-

-

HARP

♩ = 117,000114

22

27

31

36

41

46

49

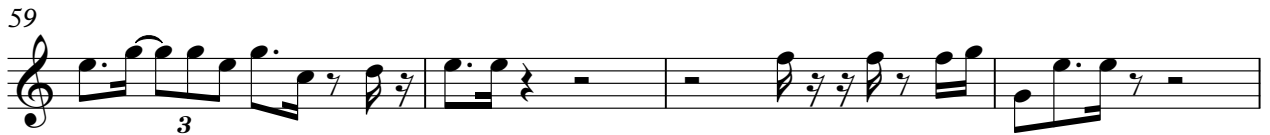

94

99

104

109

115

120

131

135

139

143

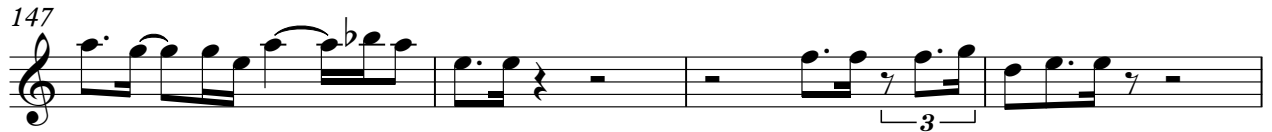

♩ = 117,000114

14

18

21

25

28

31

34

37

40

43

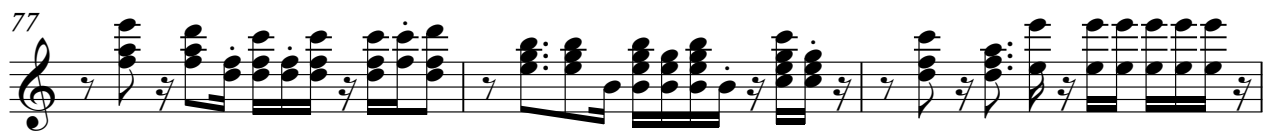
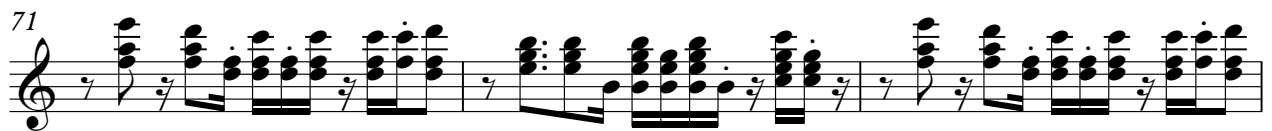

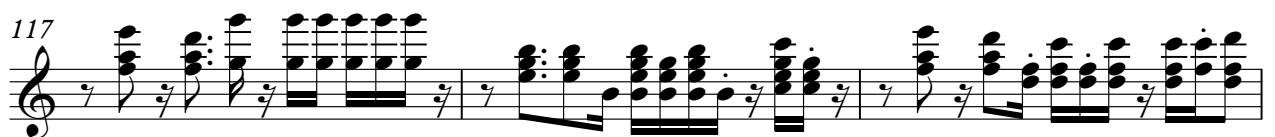
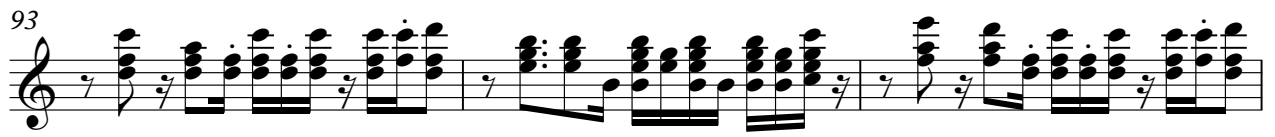

120

123

126

129

131

133

136

139

142

145

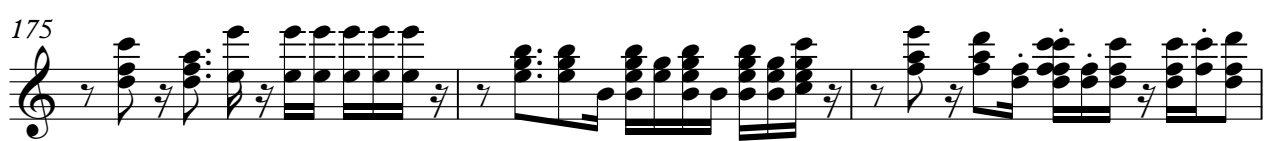

178

181

184

187

190

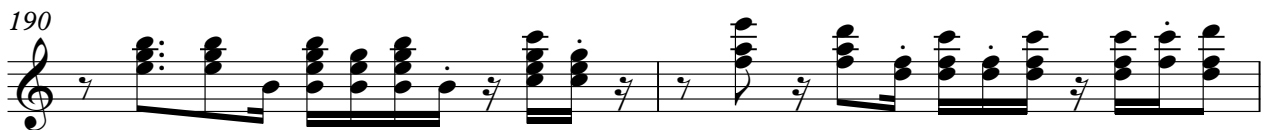

192

♩ = 117,000114

13

17

21

25

29

33

37

41

45

49

V.S.

93

97

101

104

107

110

113

116

119

122

V.S.

185

188

191

2

SYN BASS 2

Tavares - Heaven Must Be Missing An Angel 1

♩ = 117,000114

6

6

12

3

17

3

21

161

3

186

3

3

BRASS 1

Tavares - Heaven Must Be Missing An Angel 1

♩ = 117,000114

BRASS 1

113

3

119

124

11 6

143

27

173

3 3

181

2

188

192

2

VIOLIN

Tavares - Heaven Must Be Missing An Angel 1

♩ = 117,000114

134

138

46

188

3

Tavares - Heaven Must Be Missing An Angel 1

STRINGS

♩ = 117,000114

14

18

22

36

46

50

55

59

63

68

STRINGS

73

77

83

87

91

96

101

106

110

113

STRINGS

116

3

119

3

122

10

135

4

142

3

146

2

155

1

161

1

167

4

3

174

3

4

STRINGS

179

185

190

Tavares - Heaven Must Be Missing An Angel 1

A.PIANO 1

♩ = 117,000114

5

10

14

17

21

23

25

29

33

37

V.S.

41

45

49

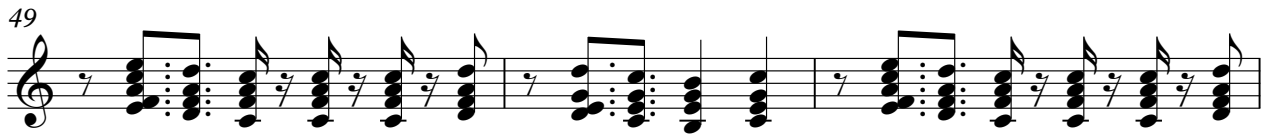

52

54

56

58

62

66

70

106

110

114

118

122

126

130

134

138

142

146

150

154

158

161

165

169

173

177

181

V.S.

185

189

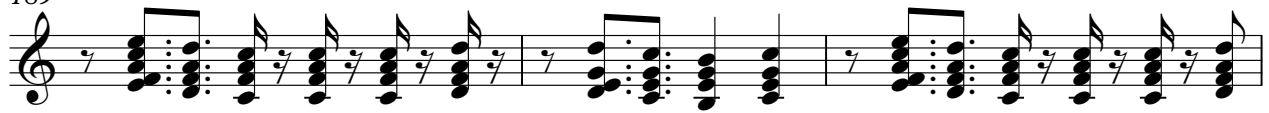

192

