

♩ = 168,000397

Percussion

Kora

Electric Bass

Accordion

Violoncello

Solo

♩ = 168,000397

Copyright Generalmusic S.p.a.
 Copyright Generalmusic S.p.a.

3

Perc. Kora E. Bass Accord. Vc. Solo

5

Perc. Kora E. Bass Accord. Vc. Solo

7

Perc. Kora E. Bass Accord. Vc. Solo

9

Perc. Kora E. Bass Accord. Vc. Solo

11

Perc.

Kora

E. Bass

Accord.

Vc.

Solo

13

Perc. Kora E. Bass Accord. Vc. Solo

15

Perc. Kora E. Bass Accord. Vc. Solo

17

Perc.

Kora

E. Bass

Accord.

Vc.

Solo

19

Perc.

Kora

E. Bass

Accord.

Vc.

Solo

21

Perc.

Kora

E. Bass

Accord.

Vc.

Solo

23

Perc. Kora E. Bass

Accord. Vc. Solo

25

Perc. Kora E. Bass

Accord. Vc. Solo

27

Perc.

Kora

E. Bass

Accord.

Vc.

Solo

29

Perc.

Kora

E. Bass

Accord.

Vc.

Solo

31

Perc.

Kora

E. Bass

Accord.

Vc.

Solo

33

Perc.

Kora

E. Bass

Accord.

Vc.

Solo

35

Perc. Kora E. Bass Accord. Vc. Solo

37

Perc. Kora E. Bass Accord. Vc. Solo

39

Perc.

Kora

E. Bass

Accord.

Vc.

Solo

41

Perc.

Kora

E. Bass

Accord.

Vc.

Solo

43

Perc. Kora E. Bass Accord. Vc. Solo

45

Perc. Kora E. Bass Accord. Vc. Solo

47

Perc.

Kora

E. Bass

Accord.

Vc.

Solo

49

Perc.

Kora

E. Bass

Accord.

Vc.

Solo

51

Perc.

Kora

E. Bass

Accord.

Vc.

Solo

Detailed description of the musical score: The score is divided into two systems, measures 49-50 and 51-52. Each system contains six staves: Percussion (Perc.), Kora, E. Bass, Accord. (Acoustic Guitar), Vc. (Violoncello), and Solo (Guitar). The Percussion part consists of a rhythmic pattern of 'x' marks on a staff with a double bar line. The Kora part features a melodic line with various notes and rests. The E. Bass part has a rhythmic pattern with slurs. The Accord. part shows a melodic line with a triplet of eighth notes in measure 50. The Vc. part has a melodic line with a triplet of eighth notes in measure 50. The Solo part features a melodic line with various notes and rests. The key signature has one sharp (F#) and the time signature is 4/4.

53

Perc.

Kora

E. Bass

Accord.

Vc.

Solo

55

Perc.

Kora

E. Bass

Accord.

Vc.

Solo

61

Perc. Kora E. Bass Accord. Vc. Solo

63

Perc. Kora E. Bass Accord. Vc. Solo

65

Perc. Kora E. Bass Accord. Vc. Solo

67

Perc. Kora E. Bass Accord. Vc. Solo

69

Perc.

Kora

E. Bass

Accord.

Vc.

Solo

71

Perc.

Kora

E. Bass

Accord.

Vc.

Solo

73

Perc.

Kora

E. Bass

Accord.

Vc.

Solo

75

Perc. Kora E. Bass Accord. Vc. Solo

77

Perc. Kora E. Bass Accord. Vc. Solo

79

Perc.

Kora

E. Bass

Accord.

Vc.

Solo

81

Perc.

Kora

E. Bass

Accord.

Vc.

Solo

83

Perc.

Kora

E. Bass

Accord.

Vc.

Solo

85

Perc.

Kora

E. Bass

Accord.

Vc.

Solo

87

Perc.

Kora

E. Bass

Accord.

Vc.

Solo

89

Perc.

Kora

E. Bass

Accord.

Vc.

Solo

91

93

94

96

Perc.

Kora

E. Bass

Accord.

Vc.

Solo

98

Perc.

Kora

E. Bass

Accord.

Vc.

Solo

100

Perc.

Kora

E. Bass

Accord.

Vc.

Solo

102

Perc.

Kora

E. Bass

Accord.

Vc.

Solo

104

Perc.

Kora

E. Bass

Accord.

Vc.

Solo

106

Perc.

Kora

E. Bass

Accord.

Vc.

Solo

108

Perc.

Kora

E. Bass

Accord.

Vc.

Solo

110

112

Perc.

Kora

E. Bass

Accord.

Vc.

Solo

114

Perc.

Kora

E. Bass

Accord.

Vc.

Solo

116

Perc. Kora E. Bass Accord. Vc. Solo

118

Perc. Kora E. Bass Accord. Vc. Solo

120

Perc. Kora E. Bass Accord. Vc. Solo

122

Perc. Kora E. Bass Accord. Vc. Solo

124

Perc. Kora E. Bass Accord. Vc. Solo

126

Perc. Kora E. Bass Accord. Vc. Solo

128

Perc.

Kora

E. Bass

Accord.

Vc.

Solo

130

Perc.

Kora

E. Bass

Accord.

Vc.

Solo

132

Perc.

Kora

E. Bass

Accord.

Vc.

Solo

134

Perc.

Kora

E. Bass

Accord.

Vc.

Solo

136

Perc.

Kora

E. Bass

Accord.

Vc.

Solo

138

Perc.

Kora

E. Bass

Accord.

Vc.

Solo

140

Perc.

Kora

E. Bass

Accord.

Vc.

Solo

142

Perc.

Kora

E. Bass

Accord.

Vc.

Solo

144

Perc.

Kora

E. Bass

Accord.

Vc.

Solo

146

Perc.

Kora

E. Bass

Accord.

Vc.

Solo

148

Perc.

Kora

E. Bass

Accord.

Vc.

Solo

149

Perc. Kora E. Bass Accord. Vc. Solo

151

Perc.

Kora

E. Bass

Accord.

Vc.

Solo

153

Perc. Kora E. Bass Accord. Vc. Solo

155

Perc. Kora E. Bass Accord. Vc. Solo

157

Perc.

Kora

E. Bass

Accord.

Vc.

Solo

159

Perc.

Kora

E. Bass

Accord.

Vc.

Solo

161

Perc.

Kora

E. Bass

Accord.

Vc.

Solo

163

Perc.

Kora

E. Bass

Solo

165

Perc. Kora E. Bass Solo

167

Perc. Kora E. Bass Accord. Vc. Solo

169

Perc. 

Kora 

E. Bass 

Accord. 

Vc. 

Solo 

171

Perc. 

Kora 

E. Bass 

Accord. 

Vc. 

Solo 

173

Perc. Kora E. Bass Accord. Vc. Solo

175

Perc. Kora E. Bass Accord. Vc. Solo

177

Perc.

Kora

E. Bass

Accord.

Vc.

Solo

179

Perc.

Kora

E. Bass

Accord.

Vc.

Solo

181

Perc.

Kora

E. Bass

Accord.

Vc.

Solo

183

Perc.

Kora

E. Bass

Accord.

Vc.

Solo

185

Perc. Kora E. Bass Accord. Vc. Solo

187

Perc. Kora E. Bass Accord. Vc. Solo

189

Perc. Kora E. Bass Accord. Vc. Solo

191

Perc. Kora E. Bass Accord. Vc. Solo

193

Perc. Kora E. Bass Accord. Vc. Solo

195

Perc. Kora E. Bass Accord. Vc. Solo

197

Perc.

Kora

E. Bass

Accord.

Vc.

Solo

199

Perc.

Kora

E. Bass

Accord.

Vc.

Solo

201

Perc. Kora E. Bass Accord. Vc. Solo

203

Perc. Kora E. Bass Accord. Vc. Solo

205

Perc.

Kora

E. Bass

Accord.

Vc.

Solo

207

Perc.

Kora

E. Bass

Accord.

Vc.

Solo

209

Perc.

Kora

E. Bass

Accord.

Vc.

Solo

211

Perc.

Kora

E. Bass

Accord.

Vc.

Solo

213

Perc. Kora E. Bass Accord. Vc. Solo

215

Perc. Kora E. Bass Accord. Vc. Solo

217

Perc.

Kora

E. Bass

Accord.

Vc.

Solo

219

221

Perc.

Kora

E. Bass

Accord.

Vc.

Solo

223

Perc.

Kora

E. Bass

Accord.

Vc.

Solo

225

Perc. Kora E. Bass

Accord.

Vc.

Solo

227

Perc. Kora E. Bass

Accord.

Vc.

Solo

229

Perc. Kora E. Bass Accord. Vc. Solo

231

Perc. Kora E. Bass Accord. Vc. Solo

233

Perc.

Kora

E. Bass

Accord.

Vc.

Solo

235

Perc.

Kora

E. Bass

Accord.

Vc.

Solo

237

Perc.

Kora

E. Bass

Accord.

Vc.

Solo

239

Perc.

Kora

E. Bass

Accord.

Vc.

Solo

241

Perc. Kora E. Bass Accord. Vc. Solo

243

Perc. Kora E. Bass Accord. Vc. Solo

245

Perc. Kora E. Bass Accord. Vc. Solo

247

Perc. Kora E. Bass Accord. Vc. Solo

249

Perc.

Kora

E. Bass

Accord.

Vc.

Solo

251

Perc.

Kora

E. Bass

Accord.

Vc.

Solo

253

Perc.

Kora

E. Bass

Accord.

Vc.

Solo

255

Perc.

Kora

E. Bass

Accord.

Vc.

Solo

257

Perc.

Kora

E. Bass

Accord.

Vc.

Solo

259

Perc.

Kora

E. Bass

Accord.

Vc.

Solo

261

Perc.

Kora

E. Bass

Accord.

Vc.

Solo

263

Perc.

Kora

E. Bass

Accord.

Vc.

Solo

265

Perc.

Kora

E. Bass

Accord.

Vc.

Solo

267

Perc.

Kora

E. Bass

269

Perc.

Kora

E. Bass

Accord.

Vc.

Solo

271

Perc.

Kora

E. Bass

Accord.

Vc.

Solo

273

Perc.

Kora

E. Bass

Accord.

Vc.

Solo

275

Perc.

Kora

E. Bass

Accord.

Vc.

Solo

277

Perc.

Kora

E. Bass

Accord.

Vc.

Solo

279

Perc.

Kora

E. Bass

Accord.

Vc.

Solo

281

Perc.

Kora

E. Bass

Accord.

Vc.

Solo

283

Perc.

Kora

E. Bass

Accord.

Vc.

Solo

285

Perc.

Kora

E. Bass

Accord.

Vc.

Solo

287

Perc. Kora E. Bass Accord. Vc. Solo

289

Perc. Kora E. Bass Accord. Vc. Solo

291

Perc.

Kora

E. Bass

Accord.

Vc.

Solo

293

Perc.

Kora

E. Bass

Accord.

Vc.

Solo

295

Perc.

Kora

E. Bass

Accord.

Vc.

Solo

297

Perc.

Kora

E. Bass

Accord.

Vc.

Solo

299

Perc.

Kora

E. Bass

Accord.

Vc.

Solo

301

Perc.

Kora

E. Bass

Accord.

Vc.

Solo

303

Perc. Kora E. Bass Accord. Vc. Solo

305

Perc. Kora E. Bass Accord. Vc. Solo

307

Perc.

Kora

E. Bass

Accord.

Vc.

Solo

309

Perc.

Kora

E. Bass

Accord.

Vc.

Solo

311

Perc. Kora E. Bass Accord. Vc. Solo

313

Perc. Kora E. Bass Accord. Vc. Solo

315

Perc.

Kora

E. Bass

Accord.

Vc.

Solo

317

Perc.

Kora

E. Bass

Accord.

Vc.

Solo

319

Perc. Kora E. Bass Accord. Vc. Solo

320

Perc. Kora E. Bass Accord. Vc. Solo

322

Perc.

Kora

E. Bass

Accord.

Vc.

Solo

324

Perc.

Kora

E. Bass

Accord.

Vc.

Solo

326

Perc.

Kora

E. Bass

Accord.

Vc.

Solo

327

Perc.

Kora

E. Bass

Accord.

Vc.

Solo

329

Perc.

Kora

E. Bass

Accord.

Vc.

Solo

331

Perc.

Kora

E. Bass

Accord.

Vc.

Solo

333

Perc.

Kora

E. Bass

Accord.

Vc.

Solo

335

Perc.

Kora

E. Bass

Accord.

Vc.

Solo

337

Perc.

Kora

E. Bass

Accord.

Vc.

Solo

339

Perc.

Kora

E. Bass

Accord.

Vc.

Solo

341

Perc.

Kora

E. Bass

Accord.

Vc.

Solo

343

Perc.

Kora

E. Bass

Accord.

Vc.

Solo

345

Perc.

Kora

E. Bass

Accord.

Vc.

Solo

347

Perc. Kora E. Bass Accord. Vc. Solo

349

Perc. Kora E. Bass Accord. Vc. Solo

351

Perc. Kora E. Bass Accord. Vc. Solo

353

Perc. Kora E. Bass Accord. Vc. Solo

355

Perc. Kora E. Bass Accord. Vc. Solo

357

Perc. Kora E. Bass Accord. Vc. Solo

359

Perc.

Kora

E. Bass

Accord.

Vc.

Solo

361

Perc.

Kora

E. Bass

Accord.

Vc.

Solo

363

Perc.

Kora

E. Bass

3

3

3

3

365

Perc.

Kora

E. Bass

3

3

3

3

367

Perc. Kora E. Bass Accord. Vc. Solo

369

Perc. Kora E. Bass Accord. Vc. Solo

371

Perc. Kora E. Bass Accord. Vc. Solo

373

Perc. Kora E. Bass Accord. Vc. Solo

375

Perc.

Kora

E. Bass

Accord.

Vc.

Solo

377

Perc.

Kora

E. Bass

Accord.

Vc.

Solo

379

Perc.

Kora

E. Bass

Accord.

Vc.

Solo

381

Perc. Kora E. Bass Accord. Vc. Solo

383

Perc. Kora E. Bass Accord. Vc. Solo

385

Perc. Kora E. Bass Accord. Vc. Solo

387

Perc. Kora E. Bass Accord. Vc. Solo

389

Perc. Kora E. Bass Accord. Vc. Solo

390

Perc. Kora E. Bass Accord. Vc. Solo

391

Perc. Kora E. Bass Accord. Vc. Solo

392

Perc. Kora E. Bass Accord. Vc. Solo

393

Perc. Kora E. Bass Accord. Vc. Solo

394

Perc. Kora E. Bass Accord. Vc. Solo

396

Perc.

Kora

E. Bass

Accord.

Vc.

Solo

398

Perc.

Kora

E. Bass

Accord.

Vc.

Solo

400

Perc.

Kora

E. Bass

Accord.

Vc.

Solo

402

Perc.

Kora

E. Bass

Accord.

Vc.

Solo

404

Perc.

Kora

E. Bass

Accord.

Vc.

Solo

406

Perc.

Kora

E. Bass

Accord.

Vc.

Solo

408

Perc.

Kora

E. Bass

Accord.

Vc.

Solo

410 Perc. Kora E. Bass Accord. Vc. Solo

412

Perc.

Kora

E. Bass

Accord.

Vc.

Solo

414

Perc. Kora E. Bass Accord. Vc. Solo

416

Perc. Kora E. Bass Accord. Vc. Solo

418

Perc.

Kora

E. Bass

Accord.

Vc.

Solo

420

Perc.

Kora

E. Bass

Accord.

Vc.

Solo

422

Perc. Kora E. Bass Accord. Vc. Solo

424

Perc. Kora E. Bass Accord. Vc. Solo

426

Perc.

Kora

E. Bass

Accord.

Vc.

Solo

428

Perc.

Kora

E. Bass

Accord.

Vc.

Solo

430

Perc.

Kora

E. Bass

Accord.

Vc.

Solo

432

Perc.

Kora

E. Bass

Accord.

Vc.

Solo

434

Perc.

Kora

E. Bass

Accord.

Vc.

Solo

436

Perc.

Kora

E. Bass

Accord.

Vc.

Solo

438

Perc.

Kora

E. Bass

Accord.

Vc.

Solo

440

Perc.

Kora

E. Bass

Accord.

Vc.

Solo

442

Perc.

Kora

E. Bass

Accord.

Vc.

Solo

444

Perc. Kora E. Bass Accord. Vc. Solo

446

Perc. Kora E. Bass Accord. Vc. Solo

448

Perc. Kora E. Bass Accord. Vc. Solo

450

Perc. Kora E. Bass Accord. Vc. Solo

452

Perc. Kora E. Bass Accord. Vc. Solo

454

Perc. Kora E. Bass Accord. Vc. Solo

456

Perc.

Kora

E. Bass

Accord.

Vc.

Solo

458 Perc. Kora E. Bass Accord. Vc. Solo

460

Perc.

Kora

E. Bass

Accord.

Vc.

Solo

462

Perc.

Kora

E. Bass

Accord.

Vc.

Solo

464

Perc.

Kora

E. Bass

Accord.

Vc.

Solo

466

Perc.

Kora

E. Bass

Accord.

Vc.

Solo

468

Perc. Kora E. Bass Accord. Vc. Solo

470

Perc. Kora E. Bass Accord. Vc. Solo

472

Perc. Kora E. Bass Accord. Vc. Solo

474

Perc. Kora E. Bass Accord. Vc. Solo

Percussion

♩ = 168,000397

5

9

13

17

21

25

29

33

37

Copyright Generalmusic S.p.a.
Copyright Generalmusic S.p.a.

V.S.

Percussion

81

85

89

93

97

101

105

109

113

117

V.S.

Percussion

121

125

129

133

137

141

145

149

153

157

161

165

169

173

177

181

185

189

193

197

V.S.

Percussion

241

245

249

253

257

261

265

269

273

277

V.S.

281

285

288

292

296

300

304

308

312

316

Percussion

320

324

328

332

336

340

344

348

352

356

V.S.

360

364

368

372

376

380

384

388

392

396

400

404

408

412

416

420

424

428

432

436

V.S.

440

443

447

451

455

459

463

467

471

473

Kora

$\text{♩} = 168,000397$

6

10

14

18

22

26

30

34

38

Copyright Generalmusic S.p.a.
Copyright Generalmusic S.p.a.

V.S.

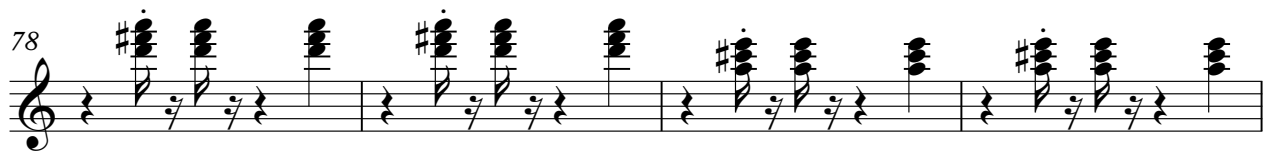
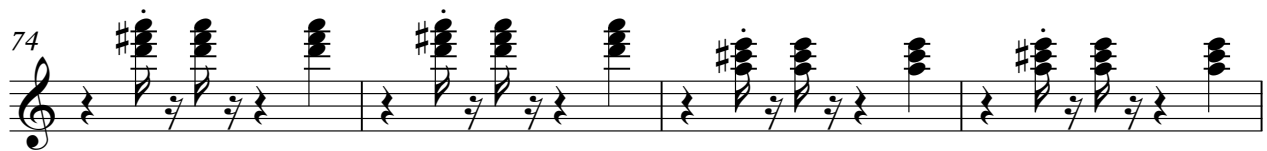
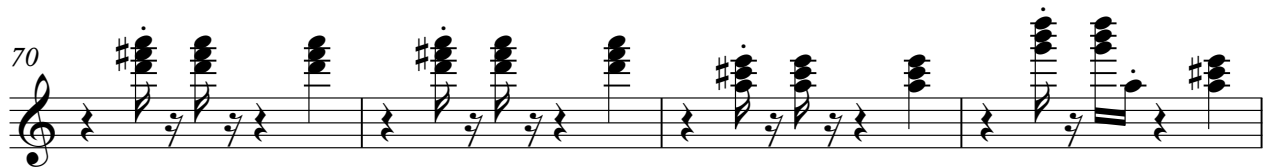
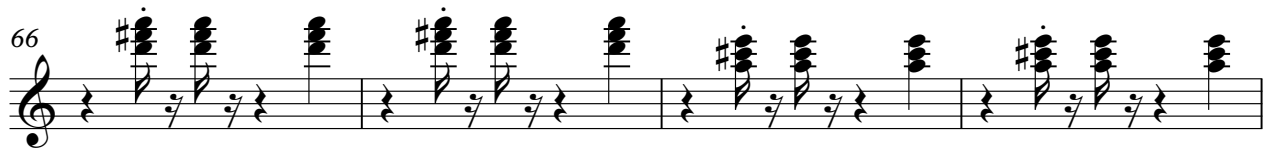
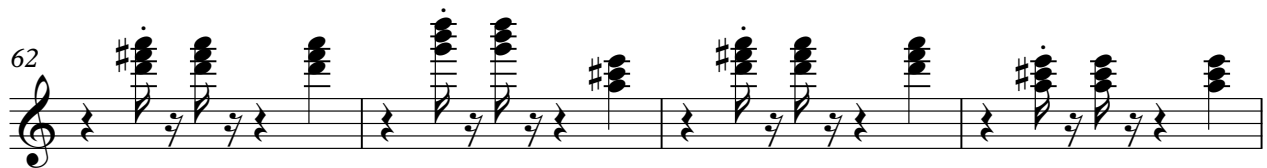
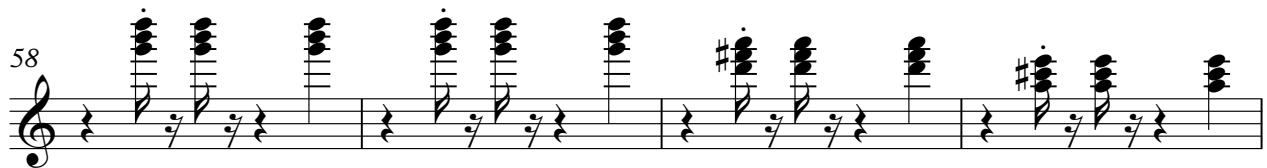
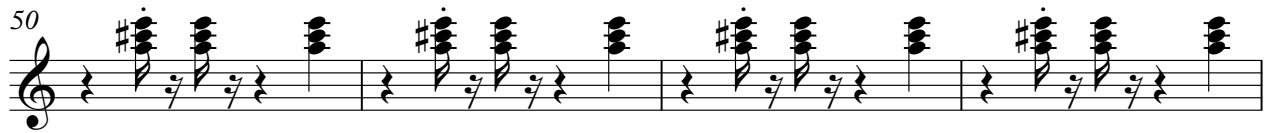
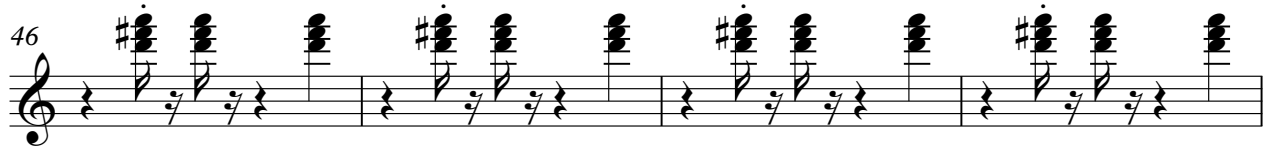
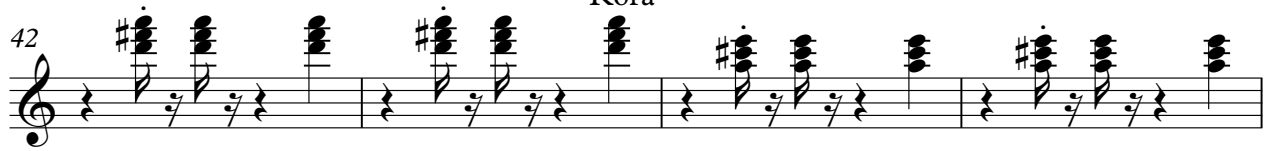

82

86

90

94

98

102

106

110

114

118

162

166

170

174

178

182

186

190

194

198

Kora

282

286

290

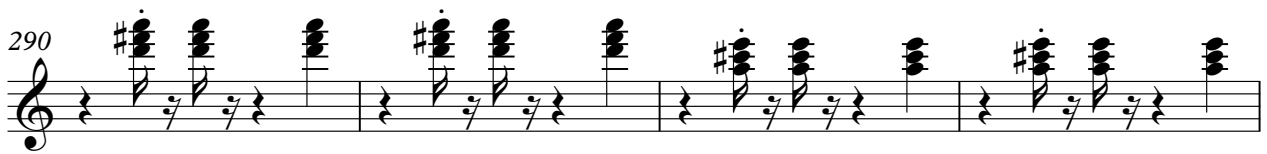

294

298

302

306

310

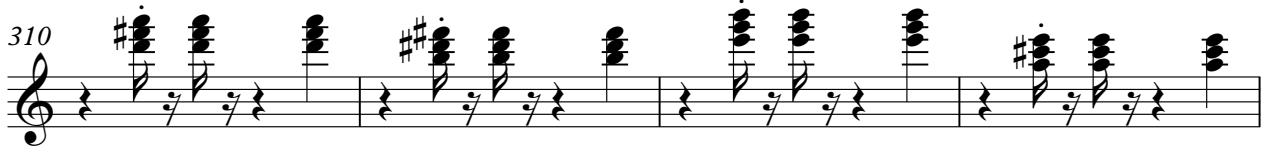

314

318

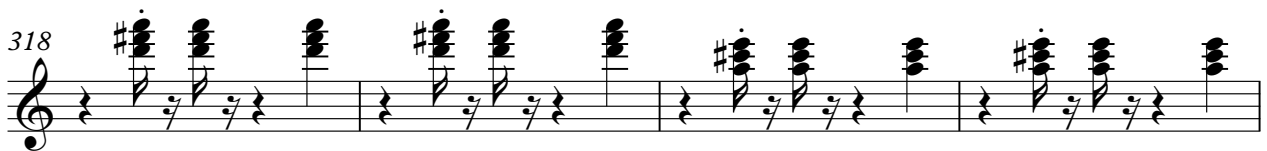

322

326

330

334

338

342

345

388

392

396

400

404

408

412

416

420

424

428

432

436

440

444

448

452

456

460

464

468

Kora

13

472

Electric Bass

♩ = 168,000397

5

9

13

17

21

25

29

33

37

Copyright Generalmusic S.p.a.
Copyright Generalmusic S.p.a.

V.S.

Electric Bass

121

162

166

170

174

178

182

186

190

194

198

Electric Bass

202

206

210

214

219

223

227

231

235

239

Electric Bass

243

247

251

255

259

263

268

272

276

280

Electric Bass

285

289

293

297

301

306

310

314

318

322

Electric Bass

326

330

334

338

342

346

350

354

358

362

Electric Bass.

366

370

374

378

382

386

390

394

398

402

Electric Bass

406

410

414

418

422

426

430

434

438

442

Accordion

$\text{♩} = 168,000397$

4

7

10

13

17

Copyright Generalmusic S.p.a.
Copyright Generalmusic S.p.a.

V.S.

20

23

26

29

32

36

Accordion

40

43

46

49

52

55

V.S.

57

60

63

66

69

72

76

Accordion

79

82

85

88

91

93

96

V.S.

100

104

108

112

117

121

126

130

133

136

139

144

146

148

151

154

157

160

167

170

173

176

179

182

185

189

193

198

202

207

211

214

217

221

224

227

230

232

234

237

239

242

245

249

252

256

260

263

268

271

274

277

281

3

3

283

287

291

295

299

303

308

312

316

319

321

324

326

328

332

336

339

342

346

350

353

356

359

362

365

368

372

375

378

381

383

V.S.

386

389

391

393

395

398

401

404

407

410

414

417

421

424

428

431

434

437

440

443

445

447

449

451

454

457

V.S.

460

463

466

469

472

474

Violoncello

♩ = 168,000397

Copyright Generalmusic S.p.a.
Copyright Generalmusic S.p.a.

V.S.

Violoncello

29

32

37

40

43

46

49

52

55

57

60

63

66

69

72

76

79

82

85

88

Violoncello

123

Violoncello

127

130

133

136

139

141

6

144

146

148

151

154

157

160

163

169

172

Violoncello

Violoncello

175

178

181

183

186

189

192

197

201

206

V.S.

Violoncello

211

214

216

219

223

226

229

231

233

236

239

241

244

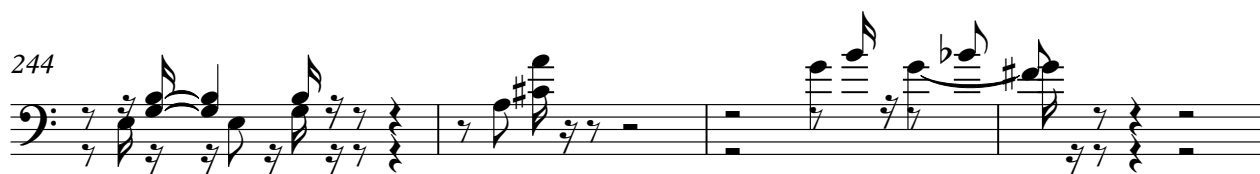

248

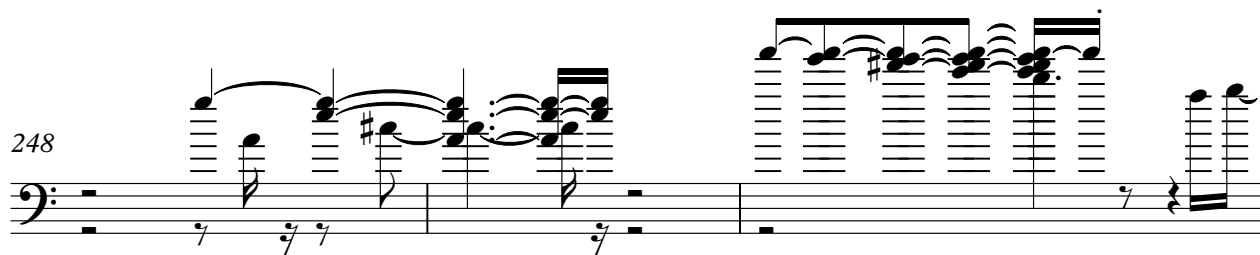

251

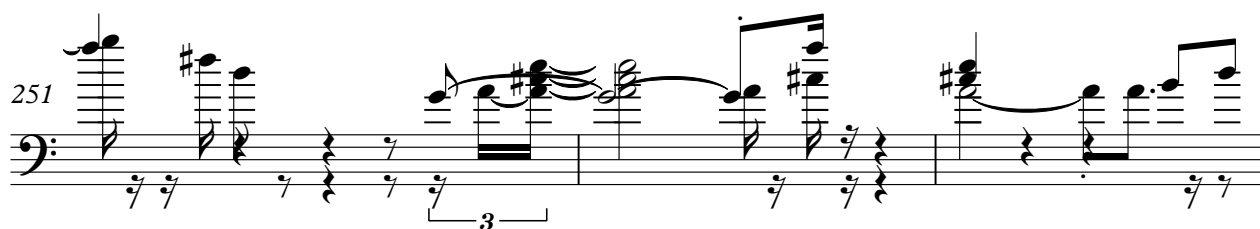

254

259

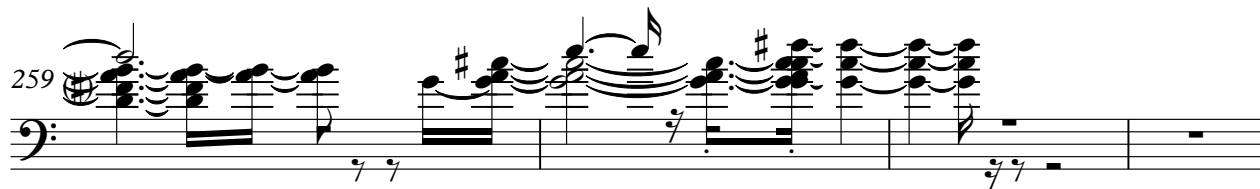

Violoncello

300

304

309

313

317

319

321

324

326

328

Violino *allegro*

Violoncello

419

422

425

428

431

433

435

438

441

444

5

3

3

V.S.

472 17

Violone

474

Solo

♩ = 168,000397

5

8

11

14

17

20

23

26

29

Copyright Generalmusic S.p.a.
Copyright Generalmusic S.p.a.

V.S.

32

35

38

41

44

47

50

53

56

59

V.S.

92

95

98

101

104

107

110

113

116

119

122

125

128

131

134

137

140

143

146

149

V.S.

182

185

188

191

194

197

200

203

206

209

V.S.

V.S.

V.S.

332

335

338

341

344

347

350

353

356

359

V.S.

392

395

398

401

404

407

410

413

416

419

422

425

428

431

434

437

440

443

446

449

V.S.

452

455

458

461

464

467

470

473