

# Terceira Dimensao - Caramba Que Baile Bom

♩ = 142,000076

- Alto Saxophone: Treble clef, 4/4 time signature, rests.
- Tenor Saxophone: Treble clef, 4/4 time signature, rests.
- Baroque Trumpet (top): Treble clef, 4/4 time signature, rests.
- Baroque Trumpet (bottom): Treble clef, 4/4 time signature, rests.
- Percussion: Percussion clef, 4/4 time signature, rhythmic pattern of eighth notes with 'x' marks.
- Electric Guitar: Treble clef, 4/4 time signature, rests.
- Kora: Treble clef, 4/4 time signature, rests.
- 5-string Electric Bass: Bass clef, 4/4 time signature, rests.
- Electric Clavichord: Treble clef, 4/4 time signature, rests.
- Bandoneon (top): Treble clef, 4/4 time signature, rests.
- Bandoneon (bottom): Treble clef, 4/4 time signature, rests.
- Tape Sampler Keyboard [Brass] (top): Treble clef, 4/4 time signature, rests.
- Tape Sampler Keyboard [Brass] (bottom): Treble clef, 4/4 time signature, rests.
- Viola: Bass clef, 4/4 time signature, rests.

Tempo markings: ♩ = 142,000076 (top and bottom of the score).

2

4

6

8

Alto Sax.

Ten. Sax.

Perc.

Kora

E. Bass

E. Clav.

10

Alto Sax.

Ten. Sax.

Perc.

E. Gtr.

Kora

E. Bass

E. Clav.

12

Alto Sax.

Ten. Sax.

Bar. Tpt.

Bar. Tpt.

Perc.

E. Gtr.

Kora

E. Bass

E. Clav.

Tape Smp. Brs

Tape Smp. Brs

14

Bar. Tpt.

Bar. Tpt.

Perc.

E. Gtr.

Kora

E. Bass

E. Clav.

Tape Smp. Brs

Tape Smp. Brs

16

Bar. Tpt.

Bar. Tpt.

Perc.

E. Gtr.

Kora

E. Bass

E. Clav.

Tape Smp. Brs

Tape Smp. Brs

18

Perc.

E. Gtr.

Kora

E. Bass

E. Clav.

20

Perc.

E. Gtr.

Kora

E. Bass

E. Clav.

22

Perc.

E. Gtr.

Kora

E. Bass

E. Clav.

24

Perc.

E. Gtr.

Kora

E. Bass

E. Clav.

26

Bar. Tpt.

Bar. Tpt.

Perc.

E. Gtr.

Kora

E. Bass

E. Clav.

Tape Smp. Brs

Tape Smp. Brs

28

Bar. Tpt.

Bar. Tpt.

Perc.

E. Gtr.

Kora

E. Bass

E. Clav.

Tape Smp. Brs

Tape Smp. Brs

30

Perc.

E. Gtr.

Kora

E. Bass

E. Clav.

32

Perc.

E. Gtr.

Kora

E. Bass

E. Clav.

34

Perc.

E. Gtr.

Kora

E. Bass

E. Clav.

36

Perc.

E. Gtr.

Kora

E. Bass

E. Clav.

38

40

Alto Sax.

Ten. Sax.

Bar. Tpt.

Bar. Tpt.

Perc.

E. Gtr.

Kora

E. Bass

E. Clav.

Tape Smp. Brs

Tape Smp. Brs

42

Alto Sax.

Ten. Sax.

Perc.

E. Gtr.

Kora

E. Bass

E. Clav.

44

Alto Sax.

Ten. Sax.

Perc.

E. Gtr.

Kora

E. Bass

E. Clav.

46

Perc.

E. Gtr.

Kora

E. Bass

E. Clav.

48

Perc. E. Gtr. Kora E. Bass E. Clav.

50

Perc. E. Gtr. Kora E. Bass E. Clav.

52

Perc.

E. Gtr.

Kora

E. Bass

E. Clav.

54

Bar. Tpt.

Bar. Tpt.

Perc.

E. Gtr.

Kora

E. Bass

E. Clav.

Tape Smp. Brs

Tape Smp. Brs

56

Bar. Tpt.

Bar. Tpt.

Perc.

E. Gtr.

Kora

E. Bass

E. Clav.

Tape Smp. Brs.

Tape Smp. Brs.

58

Perc.

E. Gtr.

Kora

E. Bass

E. Clav.

60

Perc.

E. Gtr.

Kora

E. Bass

E. Clav.

62

Perc.

E. Gtr.

Kora

E. Bass

E. Clav.

64

Perc.

E. Gtr.

Kora

E. Bass

E. Clav.

66

Bar. Tpt.

Bar. Tpt.

Perc.

E. Gtr.

Kora

E. Bass

E. Clav.

Tape Smp. Brs

Tape Smp. Brs

Vla.

68

Alto Sax.

Ten. Sax.

Bar. Tpt.

Bar. Tpt.

Perc.

E. Gtr.

Kora

E. Bass

E. Clav.

Tape Smp. Brs

Tape Smp. Brs

70

Alto Sax.

Ten. Sax.

Perc.

E. Gtr.

Kora

E. Bass

E. Clav.

- Alto Sax.**: Treble clef, eighth-note patterns with accents.
- Ten. Sax.**: Treble clef, eighth-note patterns with accents.
- Perc.**: Percussion clef, complex rhythmic pattern with accents.
- E. Gtr.**: Treble clef, chords with eighth-note rhythms.
- Kora**: Treble clef, chords with eighth-note rhythms.
- E. Bass**: Bass clef, eighth-note line.
- E. Clav.**: Treble clef, chords with eighth-note rhythms.

72

Alto Sax.

Ten. Sax.

Bar. Tpt.

Bar. Tpt.

Perc.

E. Gtr.

Kora

E. Bass

E. Clav.

Tape Smp. Brs

Tape Smp. Brs

74

Bar. Tpt.

Bar. Tpt.

Perc.

E. Gtr.

Kora

E. Bass

E. Clav.

Tape Smp. Brs

Tape Smp. Brs

3

76

Bar. Tpt.

Bar. Tpt.

Perc.

E. Gtr.

Kora

E. Bass

E. Clav.

Tape Smp. Brs

Tape Smp. Brs

78

Perc.

E. Gtr.

Kora

E. Bass

E. Clav.

80

Perc.

E. Gtr.

Kora

E. Bass

E. Clav.

82

Perc. E. Gtr. Kora E. Bass E. Clav.

84

Perc. E. Gtr. Kora E. Bass E. Clav.

86

Bar. Tpt.

Bar. Tpt.

Perc.

E. Gtr.

Kora

E. Bass

E. Clav.

Tape Smp. Brs.

Tape Smp. Brs.

88

Bar. Tpt.

Bar. Tpt.

Perc.

E. Gtr.

Kora

E. Bass

E. Clav.

Tape Smp. Brs.

Tape Smp. Brs.

90

Perc.

E. Gtr.

Kora

E. Bass

E. Clav.

92

Perc.

E. Gtr.

Kora

E. Bass

E. Clav.

94

Perc.

E. Gtr.

Kora

E. Bass

E. Clav.

96

Perc.

E. Gtr.

Kora

E. Bass

E. Clav.

98

- Perc. (Third Staff):** Features a complex rhythmic pattern with various note values and rests, including accents.
- E. Gtr. (Fourth Staff):** Plays a series of chords, primarily triads and dyads, with a consistent rhythmic pattern.
- Kora (Fifth Staff):** Plays a series of chords, primarily triads and dyads, with a consistent rhythmic pattern.
- E. Clav. (Seventh Staff):** Plays a series of chords, primarily triads and dyads, with a consistent rhythmic pattern.

100

Alto Sax.

Ten. Sax.

Bar. Tpt.

Bar. Tpt.

Perc.

E. Gtr.

Kora

E. Bass

E. Clav.

Tape Smp. Brs

Tape Smp. Brs

102

Alto Sax.

Ten. Sax.

Perc.

E. Gtr.

Kora

E. Bass

E. Clav.

104

Alto Sax.

Ten. Sax.

Bar. Tpt.

Bar. Tpt.

Perc.

E. Gtr.

Kora

E. Bass

E. Clav.

Tape Smp. Brs

Tape Smp. Brs

106

Bar. Tpt.

Bar. Tpt.

Perc.

E. Gtr.

Kora

E. Bass

E. Clav.

Tape Smp. Brs

Tape Smp. Brs

3

108

Bar. Tpt.

Bar. Tpt.

Perc.

E. Gtr.

Kora

E. Bass

E. Clav.

Band.

Band.

Tape Smp. Brs

Tape Smp. Brs

110

Perc.

E. Gtr.

Kora

E. Bass

E. Clav.

Band.

Band.

112

Bar. Tpt.

Bar. Tpt.

Perc.

E. Gtr.

Kora

E. Bass

E. Clav.

Band.

Band.

Tape Smp. Brs

Tape Smp. Brs

114

Bar. Tpt.

Bar. Tpt.

Perc.

E. Gtr.

Kora

E. Bass

E. Clav.

Tape Smp. Brs

Tape Smp. Brs

116

Bar. Tpt.

Bar. Tpt.

Perc.

E. Gtr.

Kora

E. Bass

E. Clav.

Band.

Band.

Tape Smp. Brs

Tape Smp. Brs

- **Perc.:** Features a complex rhythmic pattern with various note values and rests.   
- **E. Gtr.:** Plays a series of chords, many with a sharp sign, in a rhythmic pattern.   
- **Kora:** Plays chords, some with a sharp sign, in a rhythmic pattern.   
- **E. Clav.:** Plays chords, some with a sharp sign, in a rhythmic pattern.   

118

120

Perc.

E. Gtr.

Kora

E. Bass

E. Clav.

Band.

Band.

122

124

Bar. Tpt.

Bar. Tpt.

Perc.

E. Gtr.

Kora

E. Bass

E. Clav.

Band.

Band.

Tape Smp. Brs

Tape Smp. Brs

126

Bar. Tpt.

Bar. Tpt.

Perc.

E. Gtr.

Kora

E. Bass

E. Clav.

Tape Smp. Brs

Tape Smp. Brs

128

Bar. Tpt.

Bar. Tpt.

Perc.

E. Gtr.

Kora

E. Bass

E. Clav.

Tape Smp. Brs

Tape Smp. Brs

130

Bar. Tpt.

Bar. Tpt.

Perc.

E. Gtr.

Kora

E. Bass

E. Clav.

Tape Smp. Brs

Tape Smp. Brs

132

Bar. Tpt.

Bar. Tpt.

Perc.

E. Gtr.

Kora

E. Bass

E. Clav.

Band.

Band.

Tape Smp. Brs

Tape Smp. Brs

134

Perc. E. Gtr. Kora E. Bass E. Clav.

136

Perc. E. Gtr. Kora E. Bass E. Clav. Band. Band.

138

Perc.

E. Gtr.

Kora

E. Bass

E. Clav.

140

Perc.

E. Gtr.

Kora

E. Bass

E. Clav.

Band.

Band.

142

Bar. Tpt.

Bar. Tpt.

Perc.

E. Gtr.

Kora

E. Bass

E. Clav.

Tape Smp. Brs

Tape Smp. Brs

144

Bar. Tpt.

Bar. Tpt.

Perc.

E. Gtr.

Kora

E. Bass

E. Clav.

Tape Smp. Brs

Tape Smp. Brs

146

Bar. Tpt.

Bar. Tpt.

Perc.

E. Gtr.

Kora

E. Bass

E. Clav.

Tape Smp. Brs

Tape Smp. Brs

148

Perc.

E. Gtr.

Kora

E. Bass

E. Clav.

Band.

Band.

150

- Perc.**: Features a complex rhythmic pattern with various note values and rests, including a double bar line at the beginning of the first measure.
- E. Gtr.**: Plays a series of chords, primarily triads and dyads, with a consistent rhythmic pulse.
- Kora**: Plays a melodic line with a mix of eighth and sixteenth notes, often featuring grace notes.
- E. Bass**: Provides a steady bass line with a mix of quarter and eighth notes.
- E. Clav.**: Plays a rhythmic accompaniment with chords and single notes, mirroring the guitar's harmonic structure.
- Band.**: Two staves, both playing a melodic line with eighth and sixteenth notes, often in a call-and-response or complementary fashion.

152

Bar. Tpt.

Bar. Tpt.

Perc.

E. Gtr.

Kora

E. Bass

E. Clav.

Band.

Band.

Tape Smp. Brs.

Tape Smp. Brs.

154

Bar. Tpt.

Bar. Tpt.

Perc.

E. Gtr.

Kora

E. Bass

E. Clav.

Tape Smp. Brs

Tape Smp. Brs

156

Bar. Tpt.

Bar. Tpt.

Perc.

E. Gtr.

Kora

E. Bass

E. Clav.

Band.

Band.

Tape Smp. Brs

Tape Smp. Brs

158

160

Perc.

E. Gtr.

Kora

E. Bass

E. Clav.

Band.

Band.

162

Perc.

E. Gtr.

Kora

E. Bass

E. Clav.

Band.

Band.

164

Bar. Tpt.

Bar. Tpt.

Perc.

E. Gtr.

Kora

E. Bass

E. Clav.

Band.

Band.

Tape Smp. Brs.

Tape Smp. Brs.

166

Bar. Tpt.

Bar. Tpt.

Perc.

E. Gtr.

Kora

E. Bass

E. Clav.

Tape Smp. Brs

Tape Smp. Brs

168

Bar. Tpt.

Bar. Tpt.

Perc.

E. Gtr.

Kora

E. Bass

E. Clav.

Tape Smp. Brs

Tape Smp. Brs

170

Bar. Tpt.

Bar. Tpt.

Perc.

E. Gtr.

Kora

E. Bass

E. Clav.

Tape Smp. Brs

Tape Smp. Brs

172

Bar. Tpt.

Bar. Tpt.

Perc.

E. Gtr.

Kora

E. Bass

E. Clav.

Band.

Band.

Tape Smp. Brs

Tape Smp. Brs

174

Perc.

E. Gtr.

Kora

E. Bass

E. Clav.

176

Perc.

E. Gtr.

Kora

E. Bass

E. Clav.

Band.

Band.

178

Perc.

E. Gtr.

Kora

E. Bass

E. Clav.

180

Perc.

E. Gtr.

Kora

E. Bass

E. Clav.

Band.

Band.

182

Bar. Tpt.

Bar. Tpt.

Perc.

E. Gtr.

Kora

E. Bass

E. Clav.

Tape Smp. Brs

Tape Smp. Brs

184

Bar. Tpt.

Bar. Tpt.

Perc.

E. Gtr.

Kora

E. Bass

E. Clav.

Tape Smp. Brs

Tape Smp. Brs

186

Bar. Tpt.

Bar. Tpt.

Perc.

E. Gtr.

Kora

E. Bass

E. Clav.

Tape Smp. Brs

Tape Smp. Brs

188

190

Perc.

E. Gtr.

Kora

E. Bass

E. Clav.

Band.

Band.

192

Bar. Tpt.

Bar. Tpt.

Perc.

E. Gtr.

Kora

E. Bass

E. Clav.

Band.

Band.

Tape Smp. Brs.

Tape Smp. Brs.

194

Bar. Tpt.

Bar. Tpt.

Perc.

E. Gtr.

Kora

E. Bass

E. Clav.

Tape Smp. Brs

Tape Smp. Brs

196

Bar. Tpt.

Bar. Tpt.

Perc.

E. Gtr.

Kora

E. Bass

E. Clav.

Tape Smp. Brs

Tape Smp. Brs

198

Alto Sax.

Ten. Sax.

Bar. Tpt.

Bar. Tpt.

Perc.

E. Gtr.

Kora

E. Bass

E. Clav.

Tape Smp. Brs

Tape Smp. Brs

Vla.

200

Alto Sax.

Ten. Sax.

Bar. Tpt.

Bar. Tpt.

Perc.

E. Gtr.

Kora

E. Bass

E. Clav.

Tape Smp. Brs

Tape Smp. Brs

Vla.

202

Alto Sax.

Ten. Sax.

Bar. Tpt.

Bar. Tpt.

Perc.

E. Gtr.

Kora

E. Bass

E. Clav.

Tape Smp. Brs

Tape Smp. Brs

Vla.

204

Alto Sax.

Ten. Sax.

Bar. Tpt.

Bar. Tpt.

Perc.

E. Gtr.

Kora

E. Bass

E. Clav.

Tape Smp. Brs

Tape Smp. Brs

Vla.

3

206

Alto Sax.

Ten. Sax.

Bar. Tpt.

Bar. Tpt.

Perc.

E. Gtr.

Kora

E. Bass

E. Clav.

Tape Smp. Brs

Tape Smp. Brs

Vla.

208

Perc. E. Gtr. Kora E. Bass E. Clav.

210

Perc. E. Gtr. Kora E. Bass E. Clav.

212

Perc.

E. Gtr.

Kora

E. Bass

E. Clav.

214

Alto Sax.

Ten. Sax.

Bar. Tpt.

Bar. Tpt.

Perc.

E. Gtr.

Kora

E. Bass

E. Clav.

Tape Smp. Brs

Tape Smp. Brs

216

Alto Sax.

Ten. Sax.

Bar. Tpt.

Bar. Tpt.

Perc.

E. Gtr.

Kora

E. Bass

E. Clav.

Tape Smp. Brs

Tape Smp. Brs

218

Alto Sax.

Ten. Sax.

Bar. Tpt.

Bar. Tpt.

Perc.

E. Gtr.

Kora

E. Bass

E. Clav.

Tape Smp. Brs

Tape Smp. Brs

220

Alto Sax.

Ten. Sax.

Bar. Tpt.

Bar. Tpt.

Perc.

E. Gtr.

Kora

E. Bass

E. Clav.

Tape Smp. Brs

Tape Smp. Brs

222

224

Alto Sax.

Ten. Sax.

Bar. Tpt.

Bar. Tpt.

Perc.

E. Gtr.

Kora

E. Bass

E. Clav.

Tape Smp. Brs

Tape Smp. Brs

Vla.

3

226

Alto Sax.

Ten. Sax.

Bar. Tpt.

Bar. Tpt.

Perc.

E. Gtr.

Kora

E. Bass

E. Clav.

Tape Smp. Brs

Tape Smp. Brs

Vla.

228

Perc.

E. Gtr.

Kora

E. Bass

E. Clav.

230

Perc.

E. Gtr.

Kora

E. Bass

E. Clav.

232

234

Alto Sax.

Ten. Sax.

Bar. Tpt.

Bar. Tpt.

Perc.

E. Gtr.

Kora

E. Bass

E. Clav.

Tape Smp. Brs

Tape Smp. Brs

236

- Alto Sax.**: Melodic line in the upper register, featuring eighth and quarter notes.
- Ten. Sax.**: Melodic line in the lower register, mirroring the Alto Sax part.
- Bar. Tpt.** (two staves): Two baritone trumpet parts, one in the upper register and one in the lower register, with some rests.
- Perc.**: Percussion part with a snare drum and cymbal, indicated by 'x' marks and rhythmic notation.
- E. Gtr.**: Electric guitar part with a treble clef, playing chords and single notes.
- Kora**: Kora part with a treble clef, playing complex rhythmic patterns and chords.
- E. Bass**: Electric bass part with a bass clef, playing a steady eighth-note bass line.
- E. Clav.**: Electric clavichord part with a treble clef, playing chords and single notes.
- Tape Smp. Brs.** (two staves): Two tape sampler brass parts, one in the upper register and one in the lower register, playing melodic lines.

238

Alto Sax.

Ten. Sax.

Bar. Tpt.

Bar. Tpt.

Perc.

E. Gtr.

Kora

E. Bass

E. Clav.

Tape Smp. Brs

Tape Smp. Brs

240

Alto Sax.

Ten. Sax.

Bar. Tpt.

Bar. Tpt.

Perc.

E. Gtr.

Kora

E. Bass

E. Clav.

Tape Smp. Brs

Tape Smp. Brs

242

Alto Sax.

Ten. Sax.

Bar. Tpt.

Bar. Tpt.

Perc.

E. Gtr.

Kora

E. Bass

E. Clav.

Tape Smp. Brs

Tape Smp. Brs

Vla.

244

246

248

Perc.

E. Gtr.

Kora

E. Bass

E. Clav.

250

Perc.

E. Gtr.

Kora

E. Bass

E. Clav.

252

Perc.

E. Gtr.

Kora

E. Bass

E. Clav.

254

Alto Sax.

Ten. Sax.

Bar. Tpt.

Bar. Tpt.

Perc.

E. Gtr.

Kora

E. Bass

E. Clav.

Tape Smp. Brs

Tape Smp. Brs

256

Alto Sax.

Ten. Sax.

Bar. Tpt.

Bar. Tpt.

Perc.

E. Gtr.

Kora

E. Bass

E. Clav.

Tape Smp. Brs

Tape Smp. Brs

258

- E. Gtr.:** Chordal accompaniment with chords in the lower register.
- Kora:** Chordal accompaniment with chords in the lower register.
- E. Clav.:** Chordal accompaniment with chords in the lower register.

260

Alto Sax.

Ten. Sax.

Bar. Tpt.

Bar. Tpt.

Perc.

E. Gtr.

Kora

E. Bass

E. Clav.

Tape Smp. Brs

Tape Smp. Brs

262

Alto Sax.

Ten. Sax.

Bar. Tpt.

Bar. Tpt.

Perc.

E. Gtr.

Kora

E. Bass

E. Clav.

Tape Smp. Brs

Tape Smp. Brs

Vla.

264

Alto Sax.

Ten. Sax.

Bar. Tpt.

Bar. Tpt.

Perc.

E. Gtr.

Kora

E. Bass

E. Clav.

Tape Smp. Brs

Tape Smp. Brs

Vla.

266

Alto Sax.

Ten. Sax.

Bar. Tpt.

Bar. Tpt.

Perc.

E. Gtr.

Kora

E. Bass

E. Clav.

Tape Smp. Brs

Tape Smp. Brs

Vla.

268

Perc.

E. Gtr.

Kora

E. Bass

E. Clav.

270

Perc.

E. Gtr.

Kora

E. Bass

E. Clav.

272

274

Alto Sax.

Ten. Sax.

Bar. Tpt.

Bar. Tpt.

Perc.

E. Gtr.

Kora

E. Bass

E. Clav.

Tape Smp. Brs

Tape Smp. Brs

276

Alto Sax.

Ten. Sax.

Bar. Tpt.

Bar. Tpt.

Perc.

E. Gtr.

Kora

E. Bass

E. Clav.

Tape Smp. Brs

Tape Smp. Brs

278

Alto Sax.

Ten. Sax.

Bar. Tpt.

Bar. Tpt.

Perc.

E. Gtr.

Kora

E. Bass

E. Clav.

Tape Smp. Brs

Tape Smp. Brs

280

Alto Sax.

Ten. Sax.

Bar. Tpt.

Bar. Tpt.

Perc.

E. Gtr.

Kora

E. Bass

E. Clav.

Tape Smp. Brs

Tape Smp. Brs

282

Alto Sax.

Ten. Sax.

Bar. Tpt.

Bar. Tpt.

Perc.

E. Gtr.

Kora

E. Bass

E. Clav.

Tape Smp. Brs

Tape Smp. Brs

Vla.

284

Alto Sax.

Ten. Sax.

Bar. Tpt.

Bar. Tpt.

Perc.

E. Gtr.

Kora

E. Bass

E. Clav.

Tape Smp. Brs

Tape Smp. Brs

Vla.

286

Alto Sax.

Ten. Sax.

Bar. Tpt.

Bar. Tpt.

Perc.

E. Gtr.

Kora

E. Bass

E. Clav.

Tape Smp. Brs

Tape Smp. Brs

Vla.

288

Perc.

E. Gtr.

Kora

E. Bass

E. Clav.

290

Perc.

E. Gtr.

Kora

E. Bass

E. Clav.

292

Perc.

E. Gtr.

Kora

E. Bass

E. Clav.

294

Alto Sax.

Ten. Sax.

Bar. Tpt.

Bar. Tpt.

Perc.

E. Gtr.

Kora

E. Bass

E. Clav.

Tape Smp. Brs

Tape Smp. Brs

296

Alto Sax.

Ten. Sax.

Bar. Tpt.

Bar. Tpt.

Perc.

E. Gtr.

Kora

E. Bass

E. Clav.

Tape Smp. Brs

Tape Smp. Brs

298

- Alto Sax.**: Melodic line in treble clef with a key signature of one flat.
- Ten. Sax.**: Melodic line in treble clef with a key signature of one flat.
- Bar. Tpt.** (top): Melodic line in treble clef with a key signature of one flat.
- Bar. Tpt.** (bottom): Melodic line in treble clef with a key signature of one flat.
- Perc.**: Rhythmic accompaniment on a snare drum.
- E. Gtr.**: Electric guitar accompaniment in treble clef with a key signature of one flat.
- Kora**: Kora accompaniment in treble clef with a key signature of one flat.
- E. Bass**: Electric bass accompaniment in bass clef with a key signature of one flat.
- E. Clav.**: Electric clavichord accompaniment in treble clef with a key signature of one flat.
- Tape Smp. Brs** (top): Tape sampler brass accompaniment in treble clef with a key signature of one flat.
- Tape Smp. Brs** (bottom): Tape sampler brass accompaniment in treble clef with a key signature of one flat.

300

Alto Sax.

Ten. Sax.

Bar. Tpt.

Bar. Tpt.

Perc.

E. Gtr.

Kora

E. Bass

E. Clav.

Tape Smp. Brs

Tape Smp. Brs

302

Alto Sax.

Ten. Sax.

Bar. Tpt.

Bar. Tpt.

Perc.

E. Gtr.

Kora

E. Bass

E. Clav.

Tape Smp. Brs

Tape Smp. Brs

Vla.

304

Alto Sax.

Ten. Sax.

Bar. Tpt.

Bar. Tpt.

Perc.

E. Gtr.

Kora

E. Bass

E. Clav.

Tape Smp. Brs

Tape Smp. Brs

Vla.

306

Alto Sax.

Ten. Sax.

Bar. Tpt.

Bar. Tpt.

Perc.

E. Gtr.

Kora

E. Bass

E. Clav.

Tape Smp. Brs

Tape Smp. Brs

Vla.

308

Perc.

E. Gtr.

Kora

E. Bass

E. Clav.

310

Perc.

E. Gtr.

Kora

E. Bass

E. Clav.

312

314

Alto Sax.

Ten. Sax.

Bar. Tpt.

Bar. Tpt.

Perc.

E. Gtr.

Kora

E. Bass

E. Clav.

Tape Smp. Brs

Tape Smp. Brs

316

Alto Sax.

Ten. Sax.

Bar. Tpt.

Bar. Tpt.

Perc.

E. Gtr.

Kora

E. Bass

E. Clav.

Tape Smp. Brs

Tape Smp. Brs

318

320

Alto Sax.

Ten. Sax.

Bar. Tpt.

Bar. Tpt.

Perc.

E. Gtr.

Kora

E. Bass

E. Clav.

Tape Smp. Brs

Tape Smp. Brs

322

Alto Sax.

Ten. Sax.

Bar. Tpt.

Bar. Tpt.

Perc.

E. Gtr.

Kora

E. Bass

E. Clav.

Tape Smp. Brs

Tape Smp. Brs

Vla.

324

Alto Sax.

Ten. Sax.

Bar. Tpt.

Bar. Tpt.

Perc.

E. Gtr.

Kora

E. Bass

E. Clav.

Tape Smp. Brs

Tape Smp. Brs

Vla.

326

328

E. Gtr.

Kora

E. Bass

E. Clav.

Alto Saxophone

Terceira Dimensao - Caramba Que Baile Bom

♩ = 142,000076

8

11

14 27

43

46 23

71

74 27

103

105 92

Alto Saxophone

262

266

277

282

286

297

302

305

## Alto Saxophone

314

319

323

Tenor Saxophone

Terceira Dimensao - Caramba Que Baile Bom

♩ = 142,000076

8

11

14

27

43

46

23

71

74

27

103

105

92

## Tenor Saxophone

Tenor Saxophone

263

7

274

279

283

7

294

299

303

7

314

319

323

4

Baroque Trumpet

Terceira Dimensao - Caramba Que Baile Bom

♩ = 142,000076

12

15

26

30

42

57

69

75

86

88

99

3

105

3

108

3

114

118

7

128

3

132

8

143

147

5

154

158 **7**

168

172 **8**

183

187 **5**

194

198

203

206 **8**

Baroque Trumpet

215

220

225

236

241

245

256

261

265

276

281

285

296

301

305

316

321

324

Baroque Trumpet

Terceira Dimensao - Caramba Que Baile Bom

$\text{♩} = 142,000076$

12

15

26

30

41

56

67

73

76

87

98

102

107

113

116

126

130

134

145

153

156

7

166

170

174

8

185

5

193

196

201

205

8

215

219

223

227

8

238

242

246

8

258

262

266

8

278

282

286

8

298

302

306

8

318

322

325

4

# Terceira Dimensao - Caramba Que Baile Bom

## Percussion

♩ = 142,000076

4

7

10

14

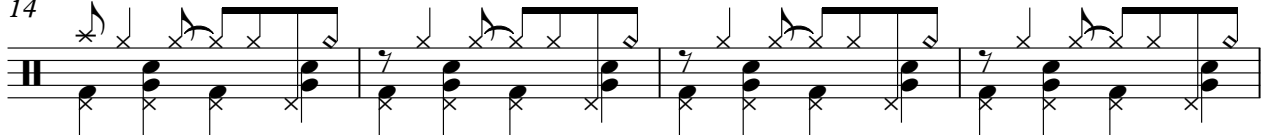

18

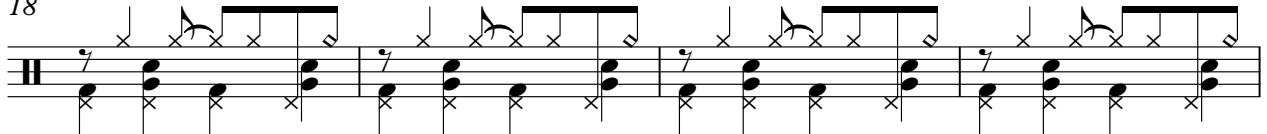

22

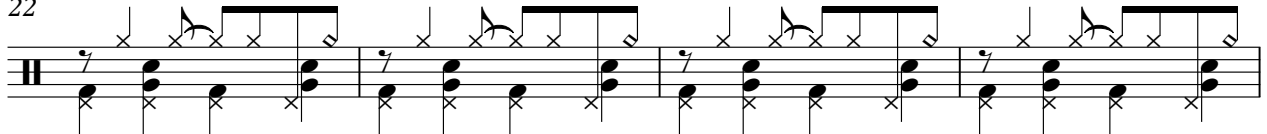

26

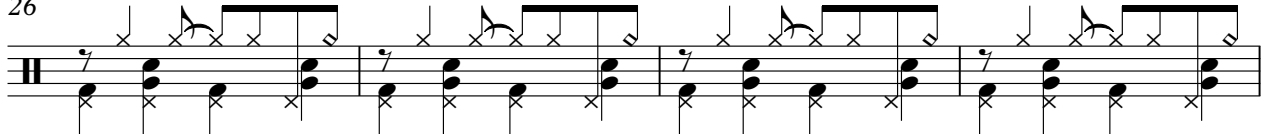

30

34

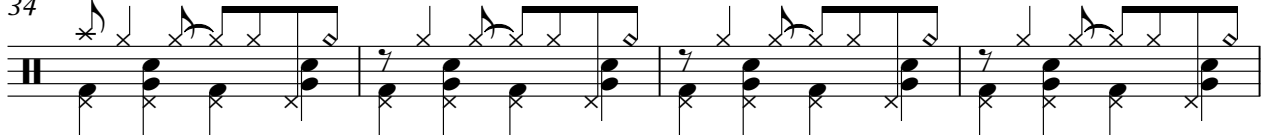

V.S.

38

42

46

50

54

58

62

66

70

74

Percussion

78

82

86

90

94

98

102

106

110

114

V.S.

118

122

126

130

134

138

142

146

150

154

158

162

166

170

174

178

182

186

190

194

V.S.

198

202

206

210

214

218

222

226

230

234

238

242

246

250

254

258

262

266

270

274

V.S.

278

282

286

290

294

298

302

306

310

314

Percussion

318

322

325

Electric Guitar

Terceira Dimensao - Caramba Que Baile Bom

♩ = 142,000076

9

12

15

18

21

24

27

30

33

36

V.S.

39

43

46

49

52

55

58

61

64

67

71

74

77

80

83

86

89

92

95

98

102

105

108

112

115

118

121

124

127

130

193

196

200

204

209

215

221

226

232

238

244

249

255

261

266

272

278

284

289

295

301

306

312

318

324

326

♩ = 142,000076

6

11

15

19

23

27

31

35

39

83

87

91

95

99

103

107

111

115

119

V.S.

123

127

131

135

139

143

147

151

155

159

163

167

171

175

179

183

187

191

195

199

V.S.

322

325

327

5-string Electric Bass Terceira Dimensao - Caramba Que Baile Bom

♩ = 142,000076

6

10

15

20

25

30

35

40

45

V.S.

50

55

60

65

70

75

80

85

90

95

100

105

110

115

121

126

132

138

143

149

V.S.

154

160

166

172

178

183

189

194

200

206

212

218

224

230

236

242

248

254

260

266

V.S.

Electric Clavichord

Terceira Dimensao - Caramba Que Baile Bom

♩ = 142,000076

V.S.

35

39

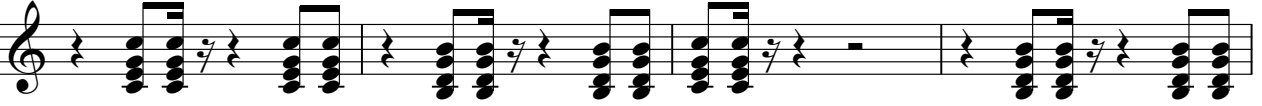

43

47

51

55

59

63

67

71

75

79

83

87

91

95

99

V.S.

143

147

151

155

159

163

167

171

175

179

V.S.

183

187

191

195

199

203

207

210

213

216

219

222

226

229

232

235

238

241

244

248

V.S.

251

254

257

260

263

267

270

273

276

279

282

286

289

292

295

298

301

304

308

V.S.

311

314

317

320

323

326

Bandoneon

Terceira Dimensao - Caramba Que Baile Bom

♩ = 142,000076

**108**

**108**

110

112

117

121

124

133

138

149

151

154

161

164

173

181

189

191

193

Bandoneon

Terceira Dimensao - Caramba Que Baile Bom

♩ = 142,000076

**108**

**108**

110

112

117

121

124

133

141

7

7

150

152

3

3

3

157

161

3

3

164

6

3

7

173

3

3

3

181

3

7

7

189

191

193

Terceira Dimensao - Caramba Que Baile Bom  
Tape Sampler Keyboard [Brass]

♩ = 142,000076

12

15

26

38

42

12

57

8

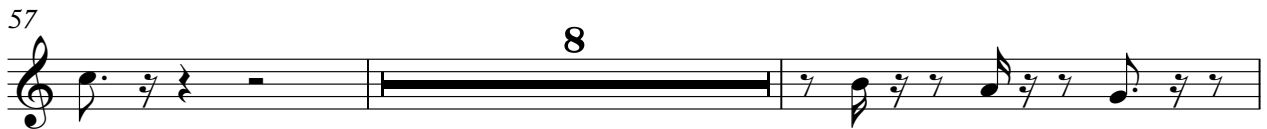

67

3

73

76

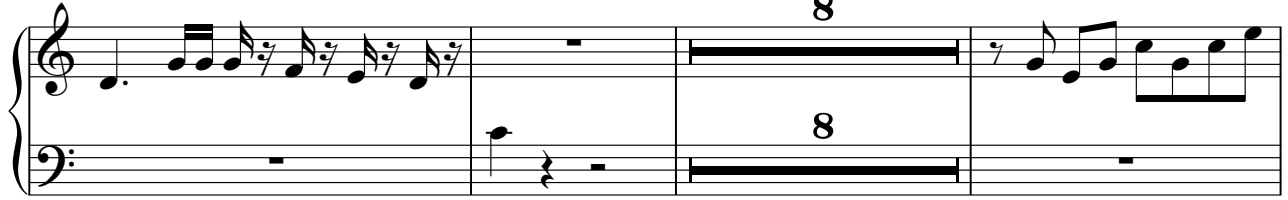

87

98

102

107

113

116

126

130

134 **8**

145 **5**

153 **3**

156 **7**

166

170

174 **8**

185 **5**

Tape Sampler Keyboard [Brass]

193

193

196

196

200

200

205

205

216

216

221

221

225

225

236

236

241

241

245

245

256

261

265

276

281

285

296

301

305

315

320

324

Terceira Dimensao - Caramba Que Baile Bom  
Tape Sampler Keyboard [Brass]

♩ = 142,000076

12

15

26

30

8

41

12

56

8

67

3

## Tape Sampler Keyboard [Brass]

73

76

87

98

102

107

113

116

126

130

134

145

153

155

215

220

224

235

240

244

304

8

315

320

324

4

Viola

Terceira Dimensao - Caramba Que Baile Bom

♩ = 142,000076

37 27

66 31

99

201

205 15

223

227 15

245 15

263

266 15

Viola

282

286

304

322

325
