

♩ = 182,000183

Horn in F

Trombone

Percussion

Kora

Electric Bass

Bandoneon

Solo

♩ = 182,000183

3

Hn.

Tbn.

Perc.

Kora

E. Bass

Band.

Solo

5

Hn.

Tbn.

Perc.

Kora

E. Bass

Band.

Solo

7

Hn.

Tbn.

Perc.

Kora

E. Bass

Band.

Solo

8

9

Hn.

Tbn.

Perc.

Kora

E. Bass

Band.

Solo

11

Hn.

Tbn.

Perc.

Kora

E. Bass

Band.

Solo

13

Hn.

Tbn.

Perc.

Kora

E. Bass

Band.

Solo

15

Hn.

Tbn.

Perc.

Kora

E. Bass

Band.

Solo

17

Hn.

Tbn.

Perc.

Kora

E. Bass

Band.

Solo

18

19

Hn.

Tbn.

Perc.

Kora

E. Bass

Band.

Solo

20

21

Hn.
Tbn.
Perc.
Kora
E. Bass
Band.
Solo

23

Hn.
Tbn.
Perc.
Kora
E. Bass
Band.
Solo

25

Hn.

Tbn.

Perc.

Kora

E. Bass

Band.

Solo

27

Hn.

Tbn.

Perc.

Kora

E. Bass

Band.

Solo

29

Hn.

Tbn.

Perc.

Kora

E. Bass

Band.

Solo

31

Hn.

Tbn.

Perc.

Kora

E. Bass

Band.

Solo

33

Hn.
Tbn.
Perc.
Kora
E. Bass
Band.
Solo

35

Hn.
Tbn.
Perc.
Kora
E. Bass
Band.
Solo

37

Hn.
Tbn.
Perc.
Kora
E. Bass
Band.
Solo

39

Hn.
Tbn.
Perc.
Kora
E. Bass
Band.
Solo

41

Hn.
Tbn.
Perc.
Kora
E. Bass
Band.
Solo

43

Hn.
Tbn.
Perc.
Kora
E. Bass
Band.
Solo

45

Hn.

Tbn.

Perc.

Kora

E. Bass

Band.

Solo

47

Hn.

Tbn.

Perc.

Kora

E. Bass

Band.

Solo

49

Hn.

Tbn.

Perc.

Kora

E. Bass

Band.

Solo

51

Hn.

Tbn.

Perc.

Kora

E. Bass

Band.

Solo

53

Hn.

Tbn.

Perc.

Kora

E. Bass

Band.

Solo

55

Hn.

Tbn.

Perc.

Kora

E. Bass

Band.

Solo

57

Hn.
Tbn.
Perc.
Kora
E. Bass
Band.
Solo

59

Hn.
Tbn.
Perc.
Kora
E. Bass
Band.
Solo

61

Hn.
Tbn.
Perc.
Kora
E. Bass
Band.
Solo

63

Hn.
Tbn.
Perc.
Kora
E. Bass
Band.
Solo

65

Hn.

Tbn.

Perc.

Kora

E. Bass

Band.

Solo

67

Hn.

Tbn.

Perc.

Kora

E. Bass

Band.

Solo

||

69

Hn.

Tbn.

Perc.

Kora

E. Bass

Band.

Solo

71

Hn.

Tbn.

Perc.

Kora

E. Bass

Band.

Solo

73

Hn.
Tbn.
Perc.
Kora
E. Bass
Band.
Solo

75

Hn.
Tbn.
Perc.
Kora
E. Bass
Band.
Solo

77

Hn.

Tbn.

Perc.

Kora

E. Bass

Band.

Solo

79

Hn.

Tbn.

Perc.

Kora

E. Bass

Band.

Solo

81

Hn.
Tbn.
Perc.
Kora
E. Bass
Band.
Solo

83

Hn.
Tbn.
Perc.
Kora
E. Bass
Band.
Solo

85

Hn.
Tbn.
Perc.
Kora
E. Bass
Band.
Solo

87

Hn.
Tbn.
Perc.
Kora
E. Bass
Band.
Solo

89

Hn.

Tbn.

Perc.

Kora

E. Bass

Band.

Solo

91

Hn.

Tbn.

Perc.

Kora

E. Bass

Band.

Solo

93

Hn.

Tbn.

Perc.

Kora

E. Bass

Band.

Solo

94

95

Hn.

Tbn.

Perc.

Kora

E. Bass

Band.

Solo

96

97

Hn.

Tbn.

Perc.

Kora

E. Bass

Band.

Solo

99

Hn.

Tbn.

Perc.

Kora

E. Bass

Band.

Solo

101

Hn.

Tbn.

Perc.

Kora

E. Bass

Band.

Solo

3

103

Hn.

Tbn.

Perc.

Kora

E. Bass

Band.

Solo

105

Hn.
Tbn.
Perc.
Kora
E. Bass
Band.
Solo

107

Hn.
Tbn.
Perc.
Kora
E. Bass
Band.
Solo

109

Hn.

Tbn.

Perc.

Kora

E. Bass

Band.

Solo

111

Hn.

Tbn.

Perc.

Kora

E. Bass

Band.

Solo

113

Hn.

Tbn.

Perc.

Kora

E. Bass

Band.

Solo

115

Hn.
Tbn.
Perc.
Kora
E. Bass
Band.
Solo

117

Hn.
Tbn.
Perc.
Kora
E. Bass
Band.
Solo

119

Hn.

Tbn.

Perc.

Kora

E. Bass

Band.

Solo

121

Hn.

Tbn.

Perc.

Kora

E. Bass

Band.

Solo

123

Hn.

Tbn.

Perc.

Kora

E. Bass

Band.

Solo

125

Hn.

Tbn.

Perc.

Kora

E. Bass

Band.

Solo

127

Hn.

Tbn.

Perc.

Kora

E. Bass

Band.

Solo

||

129

Hn.

Tbn.

Perc.

Kora

E. Bass

Band.

Solo

131

Hn.
Tbn.
Perc.
Kora
E. Bass
Band
Solo

133

Hn.
Tbn.
Perc.
Kora
E. Bass
Band
Solo

135

Hn.
Tbn.
Perc.
Kora
E. Bass
Band.
Solo

137

Hn.
Perc.
Kora
E. Bass
Band.
Solo

139

141

143

Hn.
Perc.
Kora
E. Bass
Band.
Solo

145

Hn.
Perc.
Kora
E. Bass
Band.
Solo

147

Hn.

Perc.

Kora

E. Bass

Band.

Solo

149

Hn.

Perc.

Kora

E. Bass

Band.

Solo

151

Hn.
Perc.
Kora
E. Bass
Band.
Solo

153

Hn.
Perc.
Kora
E. Bass
Band.
Solo

155

157

159

Hn.
Tbn.
Perc.
Kora
E. Bass
Band.
Solo

161

Hn.
Tbn.
Perc.
Kora
E. Bass
Band.
Solo

163

Hn.

Tbn.

Perc.

Kora

E. Bass

Band.

Solo

165

Hn.

Tbn.

Perc.

Kora

E. Bass

Band.

Solo

167

Hn.
Tbn.
Perc.
Kora
E. Bass
Band.
Solo

169

Hn.
Tbn.
Perc.
Kora
E. Bass
Band.
Solo

171

Hn.
Tbn.
Perc.
Kora
E. Bass
Band.
Solo

173

Hn.
Tbn.
Perc.
Kora
E. Bass
Band.
Solo

175

Hn.

Tbn.

Perc.

Kora

E. Bass

Band.

Solo

177

Hn.

Tbn.

Perc.

Kora

E. Bass

Band.

Solo

179

Hn.

Tbn.

Perc.

Kora

E. Bass

Band.

Solo

181

Hn.

Tbn.

Perc.

Kora

E. Bass

Band.

Solo

183

Hn.
Tbn.
Perc.
Kora
E. Bass
Band.
Solo

185

Hn.
Tbn.
Perc.
Kora
E. Bass
Band.
Solo

187

Hn.
Tbn.
Perc.
Kora
E. Bass
Band.
Solo

189

Hn.
Tbn.
Perc.
Kora
E. Bass
Band.
Solo

191

Hn.

Tbn.

Perc.

Kora

E. Bass

Band.

Solo

193

Hn.

Tbn.

Perc.

Kora

E. Bass

Band.

Solo

Solo

195

Hn.
Tbn.
Perc.
Kora
E. Bass
Band.
Solo

197

Hn.
Tbn.
Perc.
Kora
E. Bass
Band.
Solo

199

Hn.

Tbn.

Perc.

Kora

E. Bass

Band.

Solo

||

201

Hn.

Tbn.

Perc.

Kora

E. Bass

Band.

Solo

203

Hn.

Tbn.

Perc.

Kora

E. Bass

Band.

Solo

205

Hn.

Tbn.

Perc.

Kora

E. Bass

Band.

Solo

207

Hn.

Tbn.

Perc.

Kora

E. Bass

Band.

Solo

209

Hn.

Tbn.

Perc.

Kora

E. Bass

Band.

Solo

211

Hn.
Tbn.
Perc.
Kora
E. Bass
Band.
Solo

213

Hn.
Tbn.
Perc.
Kora
E. Bass
Band.
Solo

215

Hn.
Tbn.
Perc.
Kora
E. Bass
Band.
Solo

217

Hn.
Tbn.
Perc.
Kora
E. Bass
Band.
Solo

219

Hn.

Tbn.

Perc.

Kora

E. Bass

Band.

Solo

3

221

Hn.

Tbn.

Perc.

Kora

E. Bass

Band.

Solo

3

3

222

Hn.
Tbn.
Perc.
Kora
E. Bass
Band.
Solo

224

Hn.
Tbn.
Perc.
Kora
E. Bass
Band.
Solo

226

Hn.

Tbn.

Perc.

Kora

E. Bass

Band.

Solo

228

Hn.

Tbn.

Perc.

Kora

E. Bass

Band.

Solo

230

Hn.

Tbn.

Perc.

Kora

E. Bass

Band.

Solo

232

Hn.

Tbn.

Perc.

Kora

E. Bass

Band.

Solo

234

Hn.

Tbn.

Perc.

Kora

E. Bass

Band.

Solo

236

Hn.

Tbn.

Perc.

Kora

E. Bass

Band.

Solo

237

Hn.

Tbn.

Perc.

Kora

E. Bass

Band.

Solo

239

Hn.

Tbn.

Perc.

Kora

E. Bass

Band.

Solo

241

Hn.

Tbn.

Perc.

Kora

E. Bass

Band.

Solo

243

Hn.

Tbn.

Perc.

Kora

E. Bass

Band.

Solo

245

Hn.
Tbn.
Perc.
Kora
E. Bass
Band.
Solo

247

Hn.
Tbn.
Perc.
Kora
E. Bass
Band.
Solo

249

Hn.

Tbn.

Perc.

Kora

E. Bass

Band.

Solo

251

Hn.

Tbn.

Perc.

Kora

E. Bass

Band.

Solo

253

Hn.

Tbn.

Perc.

Kora

E. Bass

Band.

Solo

||

255

Hn.

Tbn.

Perc.

Kora

E. Bass

Band.

Solo

257

Hn.
Tbn.
Perc.
Kora
E. Bass
Band.
Solo

259

Hn.
Tbn.
Perc.
Kora
E. Bass
Band.
Solo

261

Hn.
Tbn.
Perc.
Kora
E. Bass
Band.
Solo

263

Hn.
Tbn.
Perc.
Kora
E. Bass
Band.
Solo

265

Hn.
Tbn.
Perc.
Kora
E. Bass
Band.
Solo

267

Hn.
Tbn.
Perc.
Kora
E. Bass
Band.
Solo

269

Hn.

Tbn.

Perc.

Kora

E. Bass

Band.

Solo

271

Hn.

Tbn.

Perc.

Kora

E. Bass

Band.

Solo

273

Hn.

Tbn.

Perc.

Kora

E. Bass

Band.

Solo

275

Hn.

Tbn.

Perc.

Kora

E. Bass

Band.

Solo

277

Hn.

Tbn.

Perc.

Kora

E. Bass

Band.

Solo

279

Hn.

Tbn.

Perc.

Kora

E. Bass

Band.

Solo

281

Hn.

Tbn.

Perc.

Kora

E. Bass

Band.

Solo

283

Hn.

Tbn.

Perc.

Kora

E. Bass

Band.

Solo

285

Hn.

Tbn.

Perc.

Kora

E. Bass

Band.

Solo

287

Hn.

Tbn.

Perc.

Kora

E. Bass

Band.

Solo

289

Hn.

Tbn.

Perc.

Kora

E. Bass

Band.

Solo

291

Hn.

Tbn.

Perc.

Kora

E. Bass

Band.

Solo

293

Hn.

Tbn.

Perc.

Kora

E. Bass

Band.

Solo

295

Hn.

Tbn.

Perc.

Kora

E. Bass

Band.

Solo

297

Hn.
Tbn.
Perc.
Kora
E. Bass
Band.
Solo

299

Hn.
Tbn.
Perc.
Kora
E. Bass
Band.
Solo

301

Hn.
Tbn.
Perc.
Kora
E. Bass
Band.
Solo

303

Hn.
Tbn.
Perc.
Kora
E. Bass
Band.
Solo

305

Hn.

Tbn.

Perc.

Kora

E. Bass

Band.

Solo

307

Hn.

Tbn.

Perc.

Kora

E. Bass

Band.

Solo

309

Hn.
Tbn.
Perc.
Kora
E. Bass
Band.
Solo

311

Hn.
Tbn.
Perc.
Kora
E. Bass
Band.
Solo

313

Hn.

Tbn.

Perc.

Kora

E. Bass

Band.

Solo

||

315

Hn.

Tbn.

Perc.

Kora

E. Bass

Band.

Solo

317

Hn.
Tbn.
Perc.
Kora
E. Bass
Band.
Solo

319

Hn.
Tbn.
Perc.
Kora
E. Bass
Band.
Solo

321

Hn.

Tbn.

Perc.

Kora

E. Bass

Band.

Solo

3

323

Hn.

Tbn.

Perc.

Kora

E. Bass

Band.

Solo

3

325

Hn.
Tbn.
Perc.
Kora
E. Bass
Band.
Solo

327

Hn.
Tbn.
Perc.
Kora
E. Bass
Band.
Solo

329

Hn.

Tbn.

Perc.

Kora

E. Bass

Band.

Solo

||

331

Hn.

Tbn.

Perc.

Kora

E. Bass

Band.

Solo

333

Hn.
Tbn.
Perc.
Kora
E. Bass
Band.
Solo

335

Hn.
Tbn.
Perc.
Kora
E. Bass
Band.
Solo

337

Hn.
Tbn.
Perc.
Kora
E. Bass
Band.
Solo

338

Hn.
Tbn.
Perc.
Kora
E. Bass
Band.
Solo

339

Hn.
Tbn.
Perc.
Kora
E. Bass
Band.
Solo

341

Hn.
Tbn.
Perc.
Kora
E. Bass
Band.
Solo

343

Hn.
Tbn.
Perc.
Kora
E. Bass
Band.
Solo

345

Hn.
Tbn.
Perc.
Kora
E. Bass
Band.
Solo

347

Hn.

Tbn.

Perc.

Kora

E. Bass

Band.

Solo

349

Hn.

Tbn.

Perc.

Kora

E. Bass

Band.

Solo

351

Hn.
Tbn.
Perc.
Kora
E. Bass
Band.
Solo

353

Hn.
Tbn.
Perc.
Kora
E. Bass
Band.
Solo

355

Hn.
Tbn.
Perc.
Kora
E. Bass
Band.
Solo

357

Hn.
Tbn.
Perc.
Kora
E. Bass
Band.
Solo

359

Hn.

Tbn.

Perc.

Kora

E. Bass

Band.

Solo

||

361

Hn.

Tbn.

Perc.

Kora

E. Bass

Band.

Solo

363

Hn.
Tbn.
Perc.
Kora
E. Bass
Band.
Solo

365

Hn.
Tbn.
Perc.
Kora
E. Bass
Band.
Solo

367

Hn.

Tbn.

Perc.

Kora

E. Bass

Band.

Solo

369

Hn.

Tbn.

Perc.

Kora

E. Bass

Band.

Solo

371

Hn.

Tbn.

Perc.

Kora

E. Bass

Band.

Solo

373

Hn.

Tbn.

Perc.

Kora

E. Bass

Band.

Solo

375

Hn.
Tbn.
Perc.
Kora
E. Bass
Band.
Solo

376

Hn.
Tbn.
Perc.
Kora
E. Bass
Band.
Solo

377

Hn.
Tbn.
Perc.
Kora
E. Bass
Band.
Solo

379

Hn.
Tbn.
Perc.
Kora
E. Bass
Band.
Solo

381

Hn.
Tbn.
Perc.
Kora
E. Bass
Band.
Solo

383

Hn.
Tbn.
Perc.
Kora
E. Bass
Band.
Solo

385

Hn.
Tbn.
Perc.
Kora
E. Bass
Band.
Solo

387

Hn.
Tbn.
Perc.
Kora
E. Bass
Band.
Solo

Horn in F

♩ = 182,000183

6

11

15

20

24

29

33

38

42

V.S.

92

96

101

105

110

114

119

123

128

132

137

141

146

150

155

159

163

167

171

176

180

185

189

194

198

203

207

212

216

221

225

229

233

237

242

246

251

255

260

264

269

273

278

282

287

291

296

300

305

309

V.S.

314

318

323

327

332

336

341

345

350

354

Trombone

$\text{♩} = 182,000183$

V.S.

Trombone

Trombone

65

68

70

73

76

80

84

88

92

96

V.S.

4

100

Trombone

104

108

111

114

117

121

124

127

129

132 *Trombone* 5

135 23

161

165

169

172

176

179

182

185

V.S.

Trombone

Trombone

242

245

248

252

256

260

264

268

270

272

Trombone

275

278

280

283

285

288

290

294

299

303

V.S.

10

Trombone

309

312

315

318

320

323

325

327

329

331

Trombone

3 11

334

336

338

339

342

347

353

359

363

366

V.S.

Trombone

368

371

374

376

378

380

383

385

387

Percussion

♩ = 182,000183

7/4

7

13

19

25

31

37

43

49

55

V.S.

61

67

73

79

85

91

97

103

109

115

121

127

133

139

145

151

157

163

169

175

V.S.

241

247

253

259

265

271

277

283

289

295

V.S.

361

367

373

379

384

Kora

♩ = 182,000183

5

9

13

17

21

25

29

33

37

V.S.

41

45

49

53

57

61

65

69

73

77

81

85

89

93

97

101

105

109

113

117

121

125

129

133

137

141

145

149

153

157

161

165

169

173

177

181

185

189

193

197

201

205

209

213

217

221

225

229

233

237

241

245

249

253

257

261

265

269

273

277

281

285

289

293

297

301

305

309

313

317

361

365

369

373

377

381

385

Electric Bass

♩ = 182,000183

7

12

17

22

27

32

37

42

47

V.S.

52

57

62

67

72

77

82

87

92

97

202

207

212

217

222

227

232

237

242

247

V.S.

302

307

312

317

322

327

332

337

342

347

V.S.

Bandoneon

♩ = 182,000183

V.S.

29

32

35

38

41

44

47

50

53

56

59

62

65

68

71

74

77

80

83

86

V.S.

Bandoneon

89

92

95

98

101

104

107

110

113

116

119

122

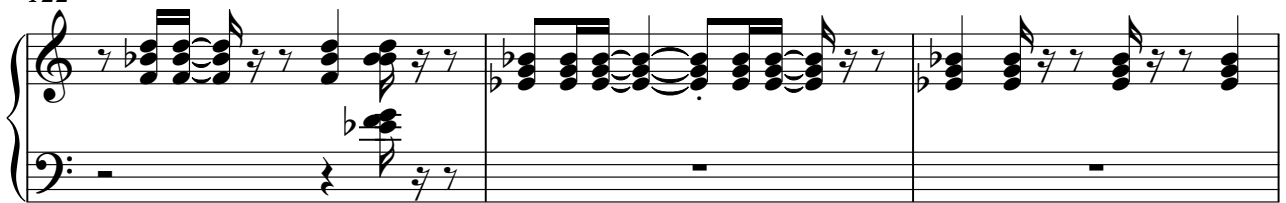

125

128

131

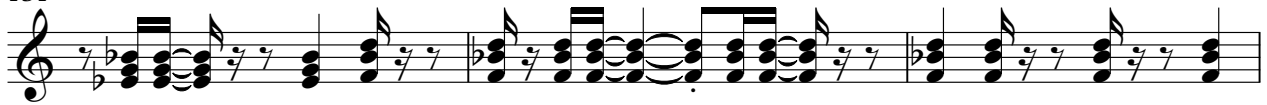

134

137

140

143

146

149

152

155

158

161

164

167

170

173

176

179

182

185

188

191

194

197

200

203

206

209

212

215

218

221

224

227

230

233

236

239

242

245

248

251

254

257

260

263

266

269

272

275

278

281

284

287

290

293

296

299

302

305

308

311

314

317

320

323

326

329

332

335

338

341

344

347

350

353

356

359

362

365

368

371

374

377

380

383

V.S.

386

Solo

♩ = 182,000183

5

8

11

14

17

20

23

26

29

V.S.

32

35

38

41

44

47

50

53

56

59

V.S.

122

125

128

131

134

137

140

143

146

149

V.S.

152

155

158

161

164

167

170

173

176

179

182

185

188

191

194

197

200

203

206

209

V.S.

212

215

218

221

224

227

230

233

236

239

242

245

248

251

254

257

260

263

266

269

V.S.

272

275

278

281

284

287

290

293

296

299

302

305

308

311

314

317

320

323

326

329

V.S.

332

335

338

341

344

347

350

353

356

359

362

365

368

371

374

377

380

383

386
