

# Terceira Dimensao - Melo do Galo

♩ = 135,000137

Tenor Saxophone

Trombone

Percussion

Electric Guitar

5-string Electric Bass

Bandoneon

Bandoneon

Bandoneon

Bandoneon

Bandoneon

Synth Strings

♩ = 135,000137

Copyright Generalmusic S.p.a.  
Copyright Generalmusic S.p.a.

4

6

8 3

Perc.

E. Gtr.

E. Bass

Band.

Band.

Syn. Str.

10

Perc.

E. Gtr.

E. Bass

Band.

Syn. Str.

18

Perc.

E. Gtr.

E. Bass

Band.

Band.

Syn. Str.

20

Perc.

E. Gtr.

E. Bass

Band.

Band.

Syn. Str.

22

Perc. E. Gtr. E. Bass Band. Band. Syn. Str.

24

Perc. E. Gtr. E. Bass Band. Band. Syn. Str.

26

28

30

Perc.

E. Gtr.

E. Bass

Band.

Band.

Syn. Str.

32

Perc.

E. Gtr.

E. Bass

Band.

Band.

Band.

Syn. Str.

34

Perc. E. Gtr. E. Bass Band. Band. Syn. Str.

36

Perc. E. Gtr. E. Bass Band. Band. Syn. Str.

38

Perc.

E. Gtr.

E. Bass

Band.

Band.

Syn. Str.

40

Perc.

E. Gtr.

E. Bass

Band.

Band.

Syn. Str.

42

Perc.

E. Gtr.

E. Bass

Band.

Band.

Syn. Str.

44

Perc.

E. Gtr.

E. Bass

Band.

Band.

Syn. Str.

46

Perc. E. Gtr. E. Bass Band. Band. Syn. Str.

48

Perc. E. Gtr. E. Bass Band. Band. Syn. Str.

50

Perc.

E. Gtr.

E. Bass

Band.

Band.

Syn. Str.

52

Perc.

E. Gtr.

E. Bass

Band.

Band.

Syn. Str.

54

Perc.

E. Gtr.

E. Bass

Band.

Band.

Syn. Str.

56

Perc.

E. Gtr.

E. Bass

Band.

Band.

Syn. Str.

58

Perc.

E. Gtr.

E. Bass

Band.

Band.

Syn. Str.

60

Perc.

E. Gtr.

E. Bass

Band.

Band.

Syn. Str.

62

Perc. E. Gtr. E. Bass Band. Band. Syn. Str.

64

Perc. E. Gtr. E. Bass Band. Band. Band. Syn. Str.

66

Perc.

E. Gtr.

E. Bass

Band.

Band.

Syn. Str.

68

Perc.

E. Gtr.

E. Bass

Band.

Band.

Syn. Str.

70

Perc. E. Gtr. E. Bass Band. Band. Syn. Str.

72

Perc. E. Gtr. E. Bass Band. Band. Syn. Str.

74

76

78

Perc.

E. Gtr.

E. Bass

Band.

Band.

Syn. Str.

80

Perc.

E. Gtr.

E. Bass

Band.

Band.

Syn. Str.

82

Perc.

E. Gtr.

E. Bass

Band.

Band.

Syn. Str.

84

Perc.

E. Gtr.

E. Bass

Band.

Band.

Syn. Str.

86

88

90

Perc. E. Gtr. E. Bass Band. Band. Syn. Str.

92

Perc. E. Gtr. E. Bass Band. Band. Syn. Str.

94

Perc.

E. Gtr.

E. Bass

Band.

Band.

Syn. Str.

96

Perc.

E. Gtr.

E. Bass

Band.

Band.

Syn. Str.

98

Perc.

E. Gtr.

E. Bass

Band.

Band.

Syn. Str.

100

Perc.

E. Gtr.

E. Bass

Band.

Band.

Syn. Str.

102

Perc. E. Gtr. E. Bass Band. Band. Syn. Str.

104

Perc. E. Gtr. E. Bass Band. Band. Band. Syn. Str.

106

Perc.

E. Gtr.

E. Bass

Band.

Band.

Syn. Str.

108

Tbn.

Perc.

E. Gtr.

E. Bass

Band.

Band.

Band.

Syn. Str.

111

116

122

128

Tbn. 

Perc. 

E. Gtr. 

E. Bass 

Band. 

Band. 

Syn. Str. 

Ten. Sax. 

Tbn. 

Perc. 

E. Gtr. 

E. Bass 

Band. 

Band. 

Band. 

Band. 

Syn. Str. 

145

Ten. Sax.

Perc.

E. Gtr.

E. Bass

Band.

Band.

Band.

Band.

Syn. Str.

150

Ten. Sax.

Perc.

E. Gtr.

E. Bass

Band.

Band.

Band.

Band.

Syn. Str.

Musical score for Tenor Saxophone, Percussion, Electric Guitar, Electric Bass, and Synthesizer Strings. The score is written in 4/4 time and includes a triplet in the Tenor Saxophone part.

**Ten. Sax.** (Tenor Saxophone): Treble clef, 4/4 time. Measures 1-5. Measure 3 contains a triplet of eighth notes.

**Perc.** (Percussion): Treble clef, 4/4 time. Measures 1-5. Features a consistent rhythmic pattern of eighth notes with 'x' marks above them, and a triplet of eighth notes in measure 3.

**E. Gtr.** (Electric Guitar): Treble clef, 4/4 time. Measures 1-5. Features a rhythmic pattern of eighth notes with 'x' marks above them, and a triplet of eighth notes in measure 3.

**E. Bass** (Electric Bass): Bass clef, 4/4 time. Measures 1-5. Features a simple bass line with quarter and eighth notes.

**Band.** (Band): Treble clef, 4/4 time. Measures 1-5. Features a melodic line with eighth and quarter notes.

**Band.** (Band): Treble clef, 4/4 time. Measures 1-5. Features a melodic line with eighth and quarter notes.

**Band.** (Band): Treble clef, 4/4 time. Measures 1-5. Features a melodic line with eighth and quarter notes.

**Band.** (Band): Treble clef, 4/4 time. Measures 1-5. Features a complex rhythmic pattern of eighth notes with 'x' marks above them.

**Syn. Str.** (Synthesizer Strings): Treble clef, 4/4 time. Measures 1-5. Features a complex rhythmic pattern of eighth notes with 'x' marks above them.

160

Ten. Sax.

Perc.

E. Gtr.

E. Bass

Band.

Band.

Band.

Band.

Band.

Syn. Str.

165

Perc.

E. Gtr.

E. Bass

Band.

Band.

Syn. Str.

169

Perc.

E. Gtr.

E. Bass

Band.

Band.

Syn. Str.

174

Perc.

E. Gtr.

E. Bass

Band.

Band.

Syn. Str.

179 35

Perc.

E. Gtr.

E. Bass

Band.

Band.

Syn. Str.

184

Perc.

E. Gtr.

E. Bass

Band.

Band.

Syn. Str.

188

Perc.

E. Gtr.

E. Bass

Band.

Band.

Syn. Str.

193

Tbn.

Perc.

E. Gtr.

E. Bass

Band.

Band.

Syn. Str.

198

204

222

Ten. Sax. 

Tbn. 

Perc. 

E. Gtr. 

E. Bass 

Band. 

Band. 

Band. 

Band. 

Syn. Str. 

228

Ten. Sax.

Perc.

E. Gtr.

E. Bass

Band.

Band.

Band.

Band.

Syn. Str.

233

Ten. Sax.

Perc.

E. Gtr.

E. Bass

Band.

Band.

Band.

Band.

Syn. Str.

238

243

Ten. Sax.  
Perc.  
E. Gtr.  
E. Bass  
Band.  
Band.  
Band.  
Band.  
Syn. Str.

249

Perc.  
E. Gtr.  
E. Bass  
Band.  
Band.  
Syn. Str.

253

Perc.

E. Gtr.

E. Bass

Band.

Band.

Syn. Str.

258

Perc.

E. Gtr.

E. Bass

Band.

Band.

Syn. Str.

263

Perc.

E. Gtr.

E. Bass

Band.

Band.

Syn. Str.

268

Perc.

E. Gtr.

E. Bass

Band.

Band.

Syn. Str.

272

277

294

300

Tenor Saxophone Terceira Dimensao - Melo do Galo

♩ = 135,000137

109 32

144

2 2

153

3

161

63 2

230

2

238

3

244

64

Copyright Generalmusic S.p.a.  
Copyright Generalmusic S.p.a.

Trombone Terceira Dimensao - Melo do Galo

♩ = 135,000137

**109**

113

120

127

134

140

**52**

196

203

210

217

223

279

286

292

299

305

# Terceira Dimensao - Melo do Galo

## Percussion

♩ = 135,000137

5

9

13

17

21

25

29

33

37

Copyright Generalmusic S.p.a.  
Copyright Generalmusic S.p.a.

V.S.

41

44

48

52

56

60

64

68

72

75

Percussion

79

83

87

91

95

99

103

107

111

118

125

132

139

146

153

160

166

171

176

181

186

191

197

204

211

218

225

232

V.S.

239

246

251

256

261

266

271

276

283

290

Percussion

7

297

304

Electric Guitar

Terceira Dimensao - Melo do Galo

♩ = 135,000137

4

7

10

13

16

19

22

25

28

Copyright Generalmusic S.p.a.  
Copyright Generalmusic S.p.a.

V.S.

31

34

37

40

43

46

49

52

55

58

91

94

97

100

103

106

109

115

121

127

133

139

145

151

157

163

169

174

179

184

V.S.

189

195

201

207

213

219

225

231

237

243

249

254

259

264

269

274

280

286

292

298

V.S.

304

307

5-string Electric Bass Terceira Dimensao - Melo do Galo

♩ = 135,000137

6

11

16

20

25

30

35

40

45

Copyright Generalmusic S.p.a.  
Copyright Generalmusic S.p.a.

V.S.

50

55

60

65

70

75

80

84

89

94

99

104

108

114

123

132

142

152

162

168

V.S.

173

178

183

188

193

202

211

221

231

241

249

255

260

265

270

275

282

291

300

306

Bandoneon

Terceira Dimensao - Melo do Galo

♩ = 135,000137

4

6

8

10

12

14

16

18

Copyright Generalmusic S.p.a.  
Copyright Generalmusic S.p.a.

V.S.

40

42

44

46

48

50

52

54

56

58

V.S.

60

62

64

66

68

70

72

74

76

78

80

82

84

86

88

90

92

94

96

98

100

102

104

106

108

110

147

155

162

230

237

244

308

Bandoneon

Terceira Dimensao - Melo do Galo

♩ = 135,000137

109 52

164

169

175

181

186

Copyright Generalmusic S.p.a.  
Copyright Generalmusic S.p.a.

V.S.

191

51

51

246

251

256

262

267

272

276

32

32

Bandoneon

Terceira Dimensao - Melo do Galo

♩ = 135,000137

V.S.

Copyright Generalmusic S.p.a.  
Copyright Generalmusic S.p.a.

40

23

23

65

68

70

72

31

31

105

108

17

17

Bandoneon Terceira Dimensao - Melo do Galo

♩ = 135,000137

11 3 3 3

17 3 3

20 3 3 3 3 3 3

24 3 3 3

27 3 3 3

30 3 3 3

32 3 9

Copyright Generalmusic S.p.a.  
Copyright Generalmusic S.p.a.

Bandoneon

74

77

80

83

87

90

93

96

V.S.

99

102

110

148

156

163

232

240

244

Bandoneon Terceira Dimensao - Melo do Galo

♩ = 135,000137

109

109

113

118

123

128

133

138

V.S.

Copyright Generalmusic S.p.a.  
Copyright Generalmusic S.p.a.

143

148

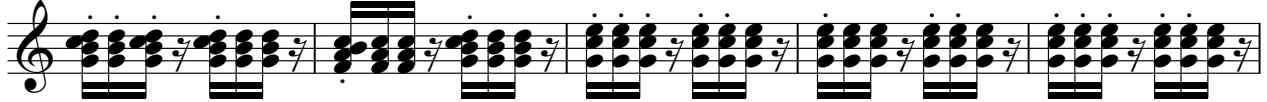

153

158

163

167

171

176

181

186

191

196

201

206

211

216

V.S.

260

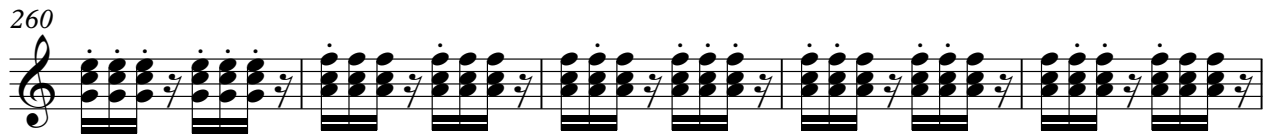

265

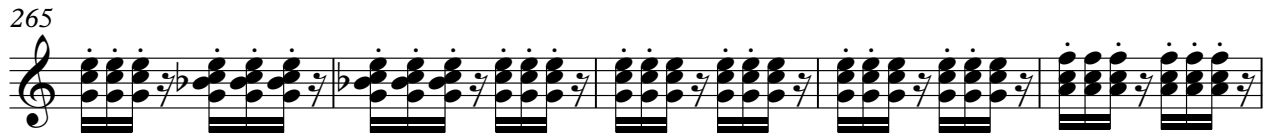

270

275

280

285

290

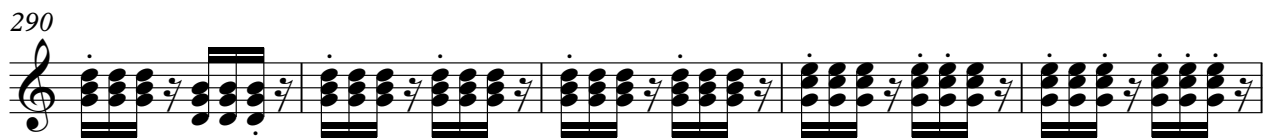

295

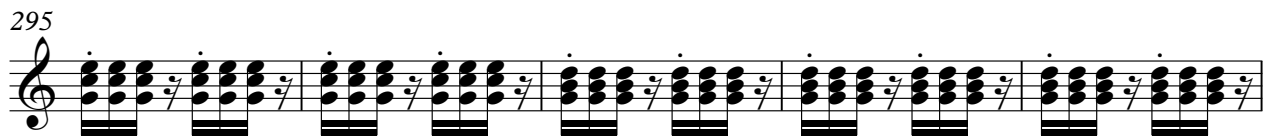

V.S.

6

Bandoneon

300

305

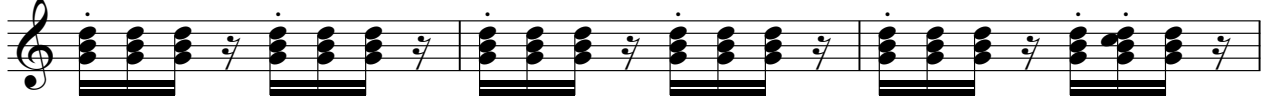

308

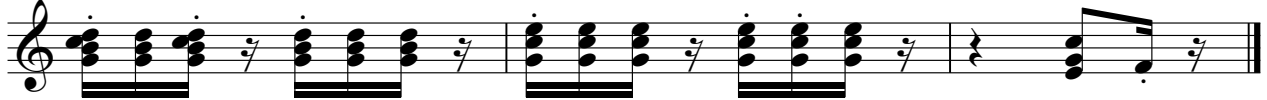

Synth Strings

Terceira Dimensao - Melo do Galo

♩ = 135,000137

6

12

18

24

28

32

38

44

50

Copyright Generalmusic S.p.a  
Copyright Generalmusic S.p.a

V.S.

Synth Strings

104

110

119

129

137

147

155

163

174

182

V.S.

Synth Strings

284

296

303
