

Britney Spears - Dont Let Me Be The Last To Know

0.0"
1.1,00
YAMAHA DOU 10

♩ = 120,000000

to know

FOR

atyrrell@tcm.ac.uk

EXCLUSIVE

E
B
T
A
G
D
B
A
E
A

Be the last

Britney Spears

Synth Voice

Synth Voice

sequenced by

atyrrell17@netscapeonline.co.uk

FX 5 (Brightness)

Don't let me

♩ = 120,000000

FRESH MIDIS

3

to know

FOR

atyrrell@tcm.ac.uk

Be the last

Britney Spears

Syn. Voice

sequenced by

atyrrell17@netscapeonline.co.uk

FX 5

Don't let me

Detailed description of the musical score: The score is for the song 'Don't Let Me Be the Last to Know' by Britney Spears. It is arranged in a system with multiple staves. The top staff is the vocal line, starting with a triplet of eighth notes. The second staff is the guitar part, featuring a triplet of eighth notes and a solo. The third staff is the piano part, with chords and arpeggios. The fourth staff is the bass line. The fifth staff is the synthesizer voice part. The sixth staff is the sequenced piano part. The seventh staff is the piano part with chords. The eighth staff is the FX 5 part. The ninth staff is the vocal line for 'Don't let me'. The score is in the key of D major and 4/4 time. The tempo is marked '3'.

4

to know

FOR

atyrrell@tcm.ac.uk

Be the last

Britney Spears

Syn. Voice

sequenced by

atyrrell17@netscapeonline.co.uk

FX 5

Don't let me

5

to know

FOR

atyrrell@tcm.ac.uk

Be the last

Britney Spears

Syn. Voice

sequenced by

atyrrell17@netscapeonline.co.uk

Don't let me

6

to know

FOR

atyrrell@tcm.ac.uk

Be the last

Britney Spears

Syn. Voice

Syn. Voice

sequenced by

atyrrell17@netscapeonline.co.uk

FX 5

Don't let me

7

to know

FOR

atyrrell@tcm.ac.uk

Be the last

Britney Spears

Syn. Voice

Syn. Voice

sequenced by

atyrrell17@netscapeonline.co.uk

FX 5

Don't let me

8

FOR

atyrrell@tcm.ac.uk

Be the last

Britney Spears

Syn. Voice

sequenced by

atyrrell17@netscapeonline.co.uk

FX 5

Don't let me

7

9

FOR

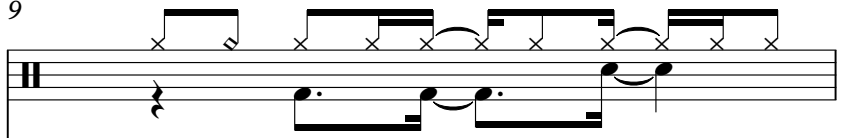

Be the last

Britney Spears

Syn. Voice

atyrrell17@netscapeonline.co.uk

10 FOR

atyrrell@tcm.ac.uk

Be the last

Britney Spears

Syn. Voice

sequenced by

atyrrell17@netscapeonline.co.uk

11

FOR

3

atyrrell@tcm.ac.uk

Be the last

Britney Spears

Syn. Voice

sequenced by

atyrrell17@netscapeonline.co.uk

12

FOR

atyrrell@tcm.ac.uk

Be the last

Britney Spears

Syn. Voice

sequenced by

atyrrell17@netscapeonline.co.uk

13

FOR

atyrrell@tcm.ac.uk

Be the last

Britney Spears

Syn. Voice

sequenced by

atyrrell17@netscapeonline.co.uk

14

FOR

atyrrell@tcm.ac.uk

Be the last

Britney Spears

Syn. Voice

sequenced by

atyrrell17@netscapeonline.co.uk

15

FOR

atyrrell@tcm.ac.uk

Be the last

Britney Spears

Syn. Voice

sequenced by

atyrrell17@netscapeonline.co.uk

16

FOR

atyrrell@tcm.ac.uk

Be the last

Britney Spears

Syn. Voice

sequenced by

atyrrell17@netscapeonline.co.uk

17

FOR

atyrrell@tcm.ac.uk

Be the last

Britney Spears

Syn. Voice

sequenced by

atyrrell17@netscapeonline.co.uk

18 FOR 17

atyrrell@tcm.ac.uk

Be the last

Britney Spears

Syn. Voice

sequenced by

atyrrell17@netscapeonline.co.uk

19

FOR

atyrrell@tcm.ac.uk

Be the last

Britney Spears

Syn. Voice

sequenced by

atyrrell17@netscapeonline.co.uk

20

FOR

atyrrell@tcm.ac.uk

Be the last

Britney Spears

Syn. Voice

sequenced by

atyrrell17@netscapeonline.co.uk

FRESH MIDIS

21

FOR

atyrrell@tcm.ac.uk

Be the last

Britney Spears

Syn. Voice

sequenced by

atyrrell17@netscapeonline.co.uk

FRESH MIDIS

22

FOR

atyrrell@tcm.ac.uk

Be the last

Britney Spears

Syn. Voice

sequenced by

atyrrell17@netscapeonline.co.uk

FRESH MIDIS

23

FOR

atyrrell@tcm.ac.uk

Be the last

Britney Spears

Syn. Voice

sequenced by

atyrrell17@netscapeonline.co.uk

FRESH MIDIS

24

FOR

atyrrell@tcm.ac.uk

Be the last

Britney Spears

Syn. Voice

sequenced by

atyrrell17@netscapeonline.co.uk

FRESH MIDIS

25

FOR

atyrrell@tcm.ac.uk

Be the last

Britney Spears

Syn. Voice

sequenced by

atyrrell17@netscapeonline.co.uk

FRESH MIDIS

26

FOR

atyrrell@tcm.ac.uk

Be the last

Britney Spears

Syn. Voice

sequenced by

atyrrell17@netscapeonline.co.uk

FRESH MIDIS

27

FOR

atyrrell@tcm.ac.uk

Be the last

Britney Spears

Syn. Voice

sequenced by

atyrrell17@netscapeonline.co.uk

FRESH MIDIS

28

FOR

atyrrell@tcm.ac.uk

Be the last

Britney Spears

Syn. Voice

sequenced by

atyrrell17@netscapeonline.co.uk

FRESH MIDIS

29

FOR

atyrrell@tcm.ac.uk

EXCLUSIVE

Be the last

Britney Spears

Syn. Voice

Syn. Voice

sequenced by

atyrrell17@netscapeonline.co.uk

FX 5

FRESH MIDIS

7

2 2 2 2 2

7

7

7

7

7

7

7

7

7

30

FOR

atyrrell@tcm.ac.uk

EXCLUSIVE

Be the last

Britney Spears

Syn. Voice

Syn. Voice

sequenced by

atyrrell17@netscapeonline.co.uk

FX 5

FRESH MIDIS

31

FOR

atyrrell@tcm.ac.uk

EXCLUSIVE

T			
A		2	2
B		0	0

Be the last

Britney Spears

Syn. Voice

Syn. Voice

sequenced by

atyrrell17@netscapeonline.co.uk

FX 5

32

FOR

atyrrell@tcm.ac.uk

EXCLUSIVE

T							
A	2	2	2	2	2	2	2
B	0	0	0	0	0	0	0

Be the last

Britney Spears

Syn. Voice

Syn. Voice

sequenced by

atyrrell17@netscapeonline.co.uk

FX 5

33

FOR

atyrrell@tcm.ac.uk

EXCLUSIVE

T									
A	2	2	2	4	4	4	4	4	4
B	0	0	0	2	2	2	2	2	2

Be the last

Britney Spears

Syn. Voice

Syn. Voice

sequenced by

atyrrell17@netscapeonline.co.uk

FX 5

34

FOR

atyrrell@tcm.ac.uk

EXCLUSIVE

Be the last

Britney Spears

Syn. Voice

Syn. Voice

sequenced by

atyrrell17@netscapeonline.co.uk

FX 5

35

FOR

atyrrell@tcm.ac.uk

EXCLUSIVE

T		4	2	2	2	2	2	2
A								
B		2	0	0	0	0	0	0

Be the last

Britney Spears

Syn. Voice

Syn. Voice

sequenced by

atyrrell17@netscapeonline.co.uk

FX 5

Detailed description of the musical score: The score is for the song 'Be the last' by Britney Spears. It consists of several staves. The top staff is for guitar, starting with a treble clef and a key signature of one sharp (F#). It begins with a triplet of eighth notes (G4, A4, B4) followed by a series of eighth and sixteenth notes. The second staff is for bass, starting with a bass clef and the same key signature. It has a simple melodic line. The third staff is for synthesizer voice, starting with a treble clef and the same key signature. It features a sustained chord and a rhythmic sequence. The fourth staff is for another synthesizer voice, starting with a treble clef and the same key signature. It has a rhythmic sequence. The fifth staff is for guitar, starting with a treble clef and the same key signature. It has a rhythmic sequence. The sixth staff is for guitar, starting with a treble clef and the same key signature. It has a rhythmic sequence. The seventh staff is for guitar, starting with a treble clef and the same key signature. It has a rhythmic sequence. The eighth staff is for guitar, starting with a treble clef and the same key signature. It has a rhythmic sequence. The ninth staff is for guitar, starting with a treble clef and the same key signature. It has a rhythmic sequence. The tenth staff is for guitar, starting with a treble clef and the same key signature. It has a rhythmic sequence.

36

FOR

atyrrell@tcm.ac.uk

EXCLUSIVE

T	2	2	2	2	2	2	2	6
A	0	0	0	0	0	0	0	4
B								

Be the last

Britney Spears

Syn. Voice

Syn. Voice

sequenced by

atyrrell17@netscapeonline.co.uk

FX 5

37

FOR

atyrrell@tcm.ac.uk

EXCLUSIVE

Be the last

Britney Spears

Syn. Voice

Syn. Voice

sequenced by

atyrrell17@netscapeonline.co.uk

FX 5

38

FOR

atyrrell@tcm.ac.uk

EXCLUSIVE

T						
A	6	6	6	6	2	2
B	4	4	4	4	0	0

Be the last

Britney Spears

Syn. Voice

sequenced by

atyrrell17@netscapeonline.co.uk

39

FOR

atyrrell@tcm.ac.uk

EXCLUSIVE

T	2	2	2	2	2	2
A						
B	0	0	0	0	0	0

Be the last

Britney Spears

Syn. Voice

sequenced by

atyrrell17@netscapeonline.co.uk

40

FOR

atyrrell@tcm.ac.uk

EXCLUSIVE

T	2					
A		4	4	4	4	4
B	0	2	2	2	2	2

Be the last

Britney Spears

Syn. Voice

sequenced by

atyrrell17@netscapeonline.co.uk

41

FOR

atyrrell@tcm.ac.uk

EXCLUSIVE

T						
A	4	4	4	4	4	4
B	2	2	2	2	2	2

Be the last

Britney Spears

Syn. Voice

sequenced by

atyrrell17@netscapeonline.co.uk

42

FOR

atyrrell@tcm.ac.uk

EXCLUSIVE

T	0	0	0	0	0
A					
B	2	2	2	2	2

Be the last

Britney Spears

Syn. Voice

sequenced by

atyrrell17@netscapeonline.co.uk

43

FOR

atyrrell@tcm.ac.uk

EXCLUSIVE

T	0	0	0	0	0
A					
B	2	2	2	2	2

Be the last

Britney Spears

Syn. Voice

Syn. Voice

sequenced by

atyrrell17@netscapeonline.co.uk

FX 5

44

FOR

atyrrell@tcm.ac.uk

Syn. Voice

Syn. Voice

sequenced by

FX 5

45

to know

FOR

Syn. Voice

Don't let me

46

to know

FOR

atyrrell@tcm.ac.uk

Be the last

Britney Spears

Syn. Voice

sequenced by

atyrrell17@netscapeonline.co.uk

FX 5

Don't let me

47

to know

FOR

atyrrell@tcm.ac.uk

Be the last

Britney Spears

Syn. Voice

sequenced by

atyrrell17@netscapeonline.co.uk

FX 5

Don't let me

48

to know

FOR

atyrrell@tcm.ac.uk

Be the last

Britney Spears

Syn. Voice

sequenced by

atyrrell17@netscapeonline.co.uk

Don't let me

49

to know

FOR

atyrrell@tcm.ac.uk

Be the last

Britney Spears

Syn. Voice

sequenced by

atyrrell17@netscapeonline.co.uk

Don't let me

50

to know

FOR

atyrrell@tcm.ac.uk

Be the last

Britney Spears

Syn. Voice

Syn. Voice

sequenced by

atyrrell17@netscapeonline.co.uk

FX 5

Don't let me

Detailed description of the musical score: The score is for measures 50-54. It features a vocal line with lyrics: 'to know FOR Be the last Britney Spears Syn. Voice Syn. Voice sequenced by atyrrell17@netscapeonline.co.uk FX 5 Don't let me'. The guitar part (FOR) is in a rhythmic pattern with many accidentals. The bass part (Britney Spears) has a melodic line. The synthesizer parts (Syn. Voice) consist of block chords. The sequenced part (sequenced by) is a complex piano accompaniment with many notes and accidentals. The FX 5 part is a synthesizer line with block chords. The final line (Don't let me) is a vocal line.

51

FOR

atyrrell@tcm.ac.uk

Be the last

Britney Spears

Syn. Voice

sequenced by

atyrrell17@netscapeonline.co.uk

FX 5

52

FOR

Be the last

Britney Spears

Syn. Voice

atyrrell17@netscapeonline.co.uk

53

FOR

atyrrell@tcm.ac.uk

Be the last

Britney Spears

Syn. Voice

sequenced by

atyrrell17@netscapeonline.co.uk

54

FOR

atyrrell@tcm.ac.uk

Be the last

Britney Spears

Syn. Voice

sequenced by

atyrrell17@netscapeonline.co.uk

55

FOR

atyrrell@tcm.ac.uk

Be the last

Britney Spears

Syn. Voice

sequenced by

atyrrell17@netscapeonline.co.uk

56

FOR

atyrrell@tcm.ac.uk

Be the last

Britney Spears

Syn. Voice

sequenced by

atyrrell17@netscapeonline.co.uk

FRESH MIDIS

57

FOR

atyrrell@tcm.ac.uk

Be the last

Britney Spears

Syn. Voice

sequenced by

atyrrell17@netscapeonline.co.uk

FRESH MIDIS

58

FOR

atyrrell@tcm.ac.uk

Be the last

Britney Spears

Syn. Voice

sequenced by

atyrrell17@netscapeonline.co.uk

FRESH MIDIS

Detailed description of the musical score: The score is for the song 'Be the last' by Britney Spears. It begins at measure 58. The guitar part (FOR) features a melodic line with some notes marked with an 'x'. The piano part (atyrrell@tcm.ac.uk) provides harmonic support with chords and arpeggios. The bass part (Britney Spears) follows a similar melodic contour to the guitar. The synthesizer voice (Syn. Voice) has a melodic line with a triplet. The sequenced bass part (sequenced by) also features a triplet. The grand staff (atyrrell17@netscapeonline.co.uk) shows the piano accompaniment with both treble and bass clefs. The final bass line (FRESH MIDIS) provides a rhythmic and melodic foundation.

59

FOR

atyrrell@tcm.ac.uk

Be the last

Britney Spears

Syn. Voice

sequenced by

atyrrell17@netscapeonline.co.uk

FRESH MIDIS

60

FOR

atyrrell@tcm.ac.uk

Be the last

Britney Spears

Syn. Voice

sequenced by

atyrrell17@netscapeonline.co.uk

FRESH MIDIS

61

FOR

atyrrell@tcm.ac.uk

EXCLUSIVE

Be the last

Britney Spears

Syn. Voice

Syn. Voice

sequenced by

atyrrell17@netscapeonline.co.uk

FX 5

FRESH MIDIS

62

FOR

atyrrell@tcm.ac.uk

EXCLUSIVE

Be the last

Britney Spears

Syn. Voice

Syn. Voice

sequenced by

atyrrell17@netscapeonline.co.uk

FX 5

FRESH MIDIS

7

3

3

2

2 2

2 2

2

3

3

3

63

FOR

atyrrell@tcm.ac.uk

EXCLUSIVE

Be the last

Britney Spears

Syn. Voice

Syn. Voice

sequenced by

atyrrell17@netscapeonline.co.uk

FX 5

FRESH MIDIS

65

FOR

atyrrell@tcm.ac.uk

EXCLUSIVE

Be the last

Britney Spears

Syn. Voice

Syn. Voice

sequenced by

atyrrell17@netscapeonline.co.uk

FX 5

FRESH MIDIS

66

FOR

atyrrell@tcm.ac.uk

EXCLUSIVE

T	2	4	4	4	4	4
B	0	2	2	2	2	2

Be the last

Britney Spears

Syn. Voice

Syn. Voice

sequenced by

atyrrell17@netscapeonline.co.uk

FX 5

FRESH MIDIS

67

FOR

atyrrell@tcm.ac.uk

EXCLUSIVE

T									
A	4	4	4	4	4	4	4	4	2
B	2	2	2	2	2	2	2	2	0

Be the last

Britney Spears

Syn. Voice

Syn. Voice

sequenced by

atyrrell17@netscapeonline.co.uk

FX 5

FRESH MIDIS

68

FOR

atyrrell@tcm.ac.uk

EXCLUSIVE

T	2	2	2	2	2	2	2	2	2
A									
B	0	0	0	0	0	0	0	0	0

Be the last

Britney Spears

Syn. Voice

Syn. Voice

sequenced by

atyrrell17@netscapeonline.co.uk

FX 5

FRESH MIDIS

69

FOR

atyrrell@tcm.ac.uk

EXCLUSIVE

Be the last

Britney Spears

Syn. Voice

Syn. Voice

sequenced by

atyrrell17@netscapeonline.co.uk

FX 5

FRESH MIDIS

70

FOR

atyrrell@tcm.ac.uk

EXCLUSIVE

Be the last

Britney Spears

Syn. Voice

Syn. Voice

sequenced by

atyrrell17@netscapeonline.co.uk

FX 5

FRESH MIDIS

71

FOR

atyrrell@tcm.ac.uk

EXCLUSIVE

Guitar tablature for the word 'EXCLUSIVE'. It shows three strings (T, A, B) with fret numbers: T (6, 6, 2, 2, 2, 2, 2), A (6, 6, 2, 2, 2, 2, 2), and B (4, 4, 0, 0, 0, 0, 0).

Be the last

Britney Spears

Syn. Voice

sequenced by

atyrrell17@netscapeonline.co.uk

FRESH MIDIS

72

FOR

atyrrell@tcm.ac.uk

EXCLUSIVE

Be the last

Britney Spears

Syn. Voice

sequenced by

atyrrell17@netscapeonline.co.uk

FRESH MIDIS

73

FOR

atyrrell@tcm.ac.uk

EXCLUSIVE

T					
A	4	4	4	4	4
B	2	2	2	2	2

Be the last

Britney Spears

Syn. Voice

sequenced by

atyrrell17@netscapeonline.co.uk

FRESH MIDIS

74

FOR

atyrrell@tcm.ac.uk

EXCLUSIVE

Be the last

Britney Spears

Syn. Voice

sequenced by

atyrrell17@netscapeonline.co.uk

FRESH MIDIS

T						0
A	4	4	4	4	4	
B	2	2	2	2	2	2

75

FOR

atyrrell@tcm.ac.uk

EXCLUSIVE

T	0	0	0	0	0	0
A						
B	2	2	2	2	2	2

Be the last

Britney Spears

Syn. Voice

sequenced by

atyrrell17@netscapeonline.co.uk

FRESH MIDIS

76

FOR

atyrrell@tcm.ac.uk

EXCLUSIVE

T	0	0	0	0	0
A					
B	2	2	2	2	2

Be the last

Britney Spears

Syn. Voice

Syn. Voice

sequenced by

atyrrell17@netscapeonline.co.uk

FX 5

FRESH MIDIS

77

to know

FOR

atyrrell@tcm.ac.uk

EXCLUSIVE

Be the last

Britney Spears

Syn. Voice

sequenced by

atyrrell17@netscapeonline.co.uk

FX 5

Don't let me

78

to know

FOR

atyrrell@tcm.ac.uk

EXCLUSIVE

Be the last

Britney Spears

Syn. Voice

sequenced by

atyrrell17@netscapeonline.co.uk

Don't let me

This musical score is for guitar and includes the following elements:

- Lyrics:** "to know", "FOR", "EXCLUSIVE", "Be the last", "Britney Spears", "Syn. Voice", "sequenced by", "Don't let me".
- Staff 4 (TAB):** Tablature for the guitar, with fret numbers (2, 4) and string numbers (T, A, B) indicated.

79

to know

FOR

atyrrell@tcm.ac.uk

EXCLUSIVE

Guitar tablature for the 'EXCLUSIVE' section. It shows fret numbers for strings T, A, and B. The sequence of frets is 4, 4, 4, 4, 4, 6, 6, 6, 6, 1, 1, 1, 1.

Be the last

Britney Spears

Syn. Voice

sequenced by

atyrrell17@netscapeonline.co.uk

Don't let me

80

to know

FOR

atyrrell@tcm.ac.uk

EXCLUSIVE

T	4	4	.				
A	6	6	1	1	1	1	2
B							4

Be the last

Britney Spears

Syn. Voice

sequenced by

atyrrell17@netscapeonline.co.uk

Don't let me

81

to know

FOR

atyrrell@tcm.ac.uk

EXCLUSIVE

Be the last

Britney Spears

Syn. Voice

sequenced by

atyrrell17@netscapeonline.co.uk

Don't let me

82

to know

FOR

atyrrell@tcm.ac.uk

EXCLUSIVE

Be the last

Britney Spears

Syn. Voice

sequenced by

atyrrell17@netscapeonline.co.uk

Don't let me

Detailed description of the musical score: The score is for guitar and voice. It begins with a treble clef and a key signature of one sharp (F#). The guitar part starts with a capo on the 2nd fret, indicated by a '2' above the staff. The lyrics are: 'to know FOR EXCLUSIVE Be the last Britney Spears Syn. Voice sequenced by Don't let me'. The guitar part includes a triplet of eighth notes and a double bar line. The vocal line includes a triplet of eighth notes. The synthesizer voice line includes a triplet of eighth notes. The score is numbered 82 at the top left.

83

to know

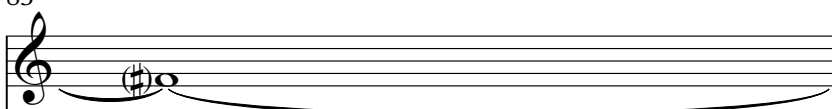

FOR

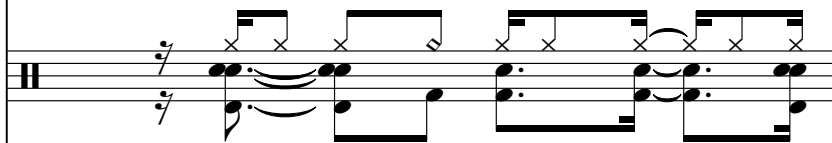

atyrrell@tcm.ac.uk

EXCLUSIVE

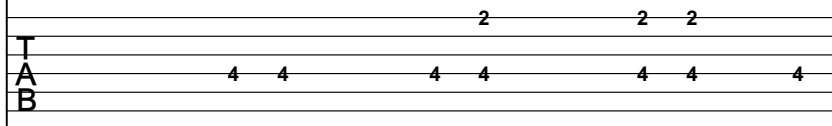

Be the last

Britney Spears

Syn. Voice

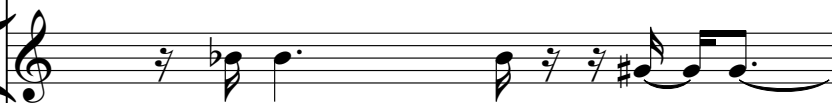

sequenced by

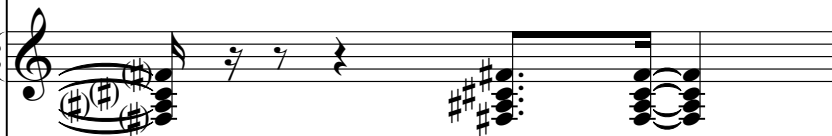

atyrrell17@netscapeonline.co.uk

Don't let me

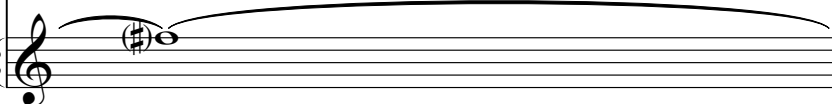

84

to know

FOR

atyrrell@tcm.ac.uk

EXCLUSIVE

Be the last

Britney Spears

Syn. Voice

sequenced by

atyrrell17@netscapeonline.co.uk

Don't let me

85

to know

FOR

atyrrell@tcm.ac.uk

EXCLUSIVE

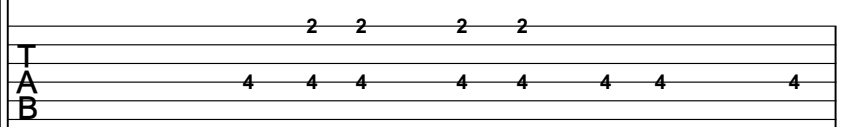

Be the last

Britney Spears

Syn. Voice

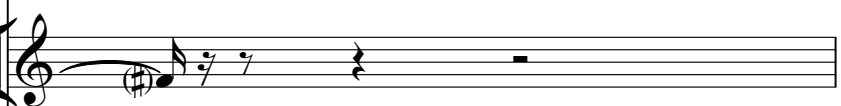

sequenced by

atyrrell17@netscapeonline.co.uk

Don't let me

86

to know

FOR

atyrrell@tcm.ac.uk

EXCLUSIVE

T	4	4	4	4
A	4	6	6	6
B	1	1	1	6

Be the last

Britney Spears

Syn. Voice

sequenced by

atyrrell17@netscapeonline.co.uk

Don't let me

87

to know

FOR

atyrrell@tcm.ac.uk

EXCLUSIVE

Be the last

Britney Spears

Syn. Voice

sequenced by

atyrrell17@netscapeonline.co.uk

Don't let me

88

to know

FOR

atyrrell@tcm.ac.uk

EXCLUSIVE

Be the last

Britney Spears

Syn. Voice

sequenced by

atyrrell17@netscapeonline.co.uk

Don't let me

89

to know

FOR

atyrrell@tcm.ac.uk

EXCLUSIVE

Be the last

Britney Spears

Syn. Voice

sequenced by

atyrrell17@netscapeonline.co.uk

Don't let me

90

to know

FOR

atyrrell@tcm.ac.uk

EXCLUSIVE

Be the last

Britney Spears

Syn. Voice

sequenced by

atyrrell17@netscapeonline.co.uk

Don't let me

91

FOR

atyrrell@tcm.ac.uk

EXCLUSIVE

Be the last

Britney Spears

Syn. Voice

Syn. Voice

sequenced by

atyrrell17@netscapeonline.co.uk

FX 5

92

FOR

atyrrell@tcm.ac.uk

EXCLUSIVE

Be the last

Britney Spears

Syn. Voice

Syn. Voice

sequenced by

atyrrell17@netscapeonline.co.uk

FX 5

93

FOR

atyrrell@tcm.ac.uk

EXCLUSIVE

Be the last

Britney Spears

Syn. Voice

Syn. Voice

sequenced by

atyrrell17@netscapeonline.co.uk

FX 5

94

FOR

atyrrell@tcm.ac.uk

EXCLUSIVE

Be the last

Britney Spears

Syn. Voice

Syn. Voice

sequenced by

atyrrell17@netscapeonline.co.uk

FX 5

95

FOR

atyrrell@tcm.ac.uk

EXCLUSIVE

TAB staff for 'EXCLUSIVE' with strings T, A, B. The numbers 2, 4, and 2 are placed above the strings to indicate fretting positions.

Be the last

Britney Spears

Syn. Voice

Syn. Voice

sequenced by

atyrrell17@netscapeonline.co.uk

FX 5

96

FOR

atyrrell@tcm.ac.uk

EXCLUSIVE

Be the last

Britney Spears

Syn. Voice

Syn. Voice

sequenced by

atyrrell17@netscapeonline.co.uk

FX 5

T 2 2 2 2
A
B 4 4 4 4 4 4 4 4

97

FOR

atyrrell@tcm.ac.uk

EXCLUSIVE

Be the last

Britney Spears

Syn. Voice

Syn. Voice

sequenced by

atyrrell17@netscapeonline.co.uk

FX 5

98

FOR

atyrrell@tcm.ac.uk

EXCLUSIVE

T	0
A	2
B	

Be the last

Britney Spears

Syn. Voice

Syn. Voice

sequenced by

atyrrell17@netscapeonline.co.uk

FX 5

FRESH MIDIS

100

FOR

atyrrell@tcm.ac.uk

EXCLUSIVE

Be the last

Britney Spears

Syn. Voice

Syn. Voice

sequenced by

atyrrell17@netscapeonline.co.uk

FX 5

FRESH MIDIS

101

FOR

atyrrell@tcm.ac.uk

EXCLUSIVE

Be the last

Britney Spears

Syn. Voice

Syn. Voice

sequenced by

atyrrell17@netscapeonline.co.uk

FX 5

FRESH MIDIS

102

FOR

atyrrell@tcm.ac.uk

EXCLUSIVE

Be the last

Britney Spears

Syn. Voice

Syn. Voice

sequenced by

atyrrell17@netscapeonline.co.uk

FX 5

FRESH MIDIS

103

FOR

atyrrell@tcm.ac.uk

EXCLUSIVE

Be the last

Britney Spears

Syn. Voice

Syn. Voice

sequenced by

atyrrell17@netscapeonline.co.uk

FX 5

FRESH MIDIS

0 0 0

4 4 2 2 2 2

3

104

FOR

atyrrell@tcm.ac.uk

EXCLUSIVE

Be the last

Britney Spears

Syn. Voice

Syn. Voice

sequenced by

atyrrell17@netscapeonline.co.uk

FX 5

FRESH MIDIS

105 3

FOR

atyrrell@tcm.ac.uk

EXCLUSIVE

T	2	2	2	2
A	2			
B	4	4	4	4

Be the last

Britney Spears

Syn. Voice

Syn. Voice

sequenced by

atyrrell17@netscapeonline.co.uk 3

FX 5

FRESH MIDIS

106

FOR

atyrrell@tcm.ac.uk

EXCLUSIVE

Be the last

Britney Spears

Syn. Voice

Syn. Voice

sequenced by

atyrrell17@netscapeonline.co.uk

FX 5

FRESH MIDIS

The musical score consists of several tracks:

- FOR**: A guitar track in standard tuning with a key signature of one sharp (F#) and a 4/4 time signature. It features a complex rhythmic pattern with many sixteenth notes and rests.
- atyrrell@tcm.ac.uk**: A guitar track in standard tuning, playing a melodic line with some chords.
- EXCLUSIVE**: A guitar tab track with three staves labeled T, A, and B. The fret numbers are: T (2, 2), A (4, 4), B (4, 4, 4, 4, 4, 4, 0).
- Be the last**: A bass line in standard tuning, playing a melodic line.
- Britney Spears**: A bass line in standard tuning, playing a melodic line.
- Syn. Voice**: Two vocal tracks. The first has a few notes, and the second has a single note.
- sequenced by**: A bass line in standard tuning, playing a melodic line.
- atyrrell17@netscapeonline.co.uk**: A guitar track in standard tuning, playing a melodic line.
- FX 5**: A guitar track in standard tuning, playing a melodic line.
- FRESH MIDIS**: A bass line in standard tuning, playing a melodic line.

107

FOR

atyrrell@tcm.ac.uk

EXCLUSIVE

T	2					2		2
A								
B	0	0	0	0		0	0	0

Be the last

Britney Spears

Syn. Voice

Syn. Voice

sequenced by

atyrrell17@netscapeonline.co.uk

FX 5

FRESH MIDIS

108

FOR

atyrrell@tcm.ac.uk

EXCLUSIVE

Be the last

Britney Spears

Syn. Voice

Syn. Voice

sequenced by

atyrrell17@netscapeonline.co.uk

FX 5

FRESH MIDIS

109

FOR

atyrrell@tcm.ac.uk

EXCLUSIVE

T							
A			4	4	4		
B	2	2	2	2	2	2	2

Be the last

Britney Spears

Syn. Voice

Syn. Voice

sequenced by

atyrrell17@netscapeonline.co.uk

FX 5

FRESH MIDIS

110

FOR

atyrrell@tcm.ac.uk

EXCLUSIVE

Be the last

Britney Spears

Syn. Voice

Syn. Voice

sequenced by

atyrrell17@netscapeonline.co.uk

FX 5

FRESH MIDIS

111

FOR

Syn. Voice

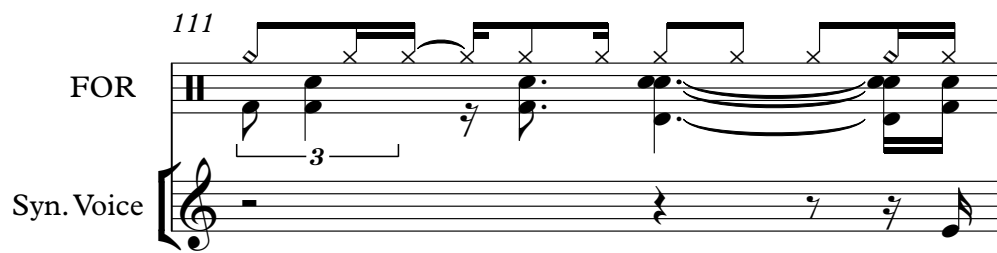

112

Syn. Voice

Syn. Voice

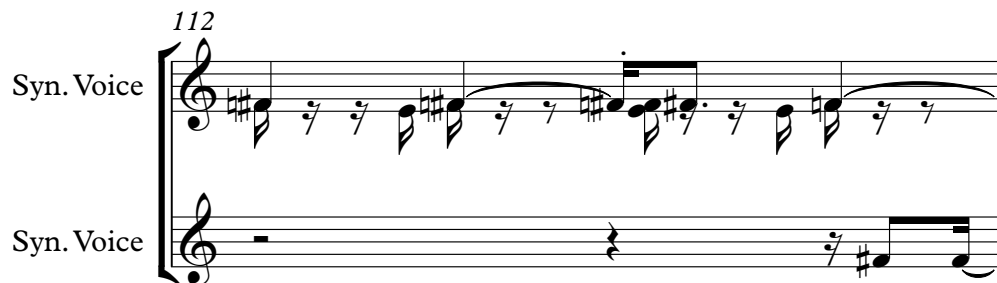

113

Syn. Voice

Syn. Voice

114

to know

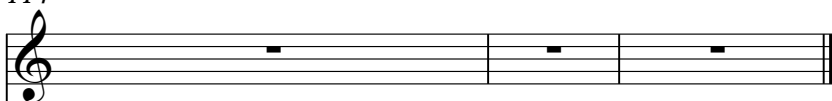

FOR

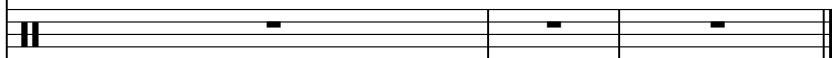

atyrrell@tcm.ac.uk

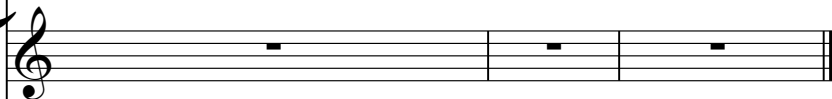

EXCLUSIVE

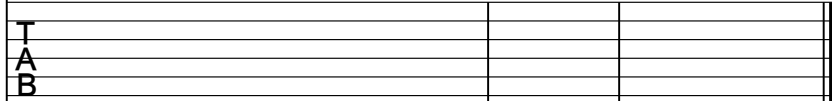

Be the last

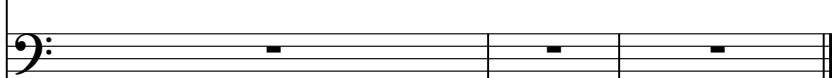

Britney Spears

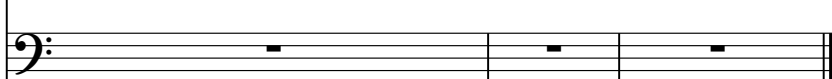

Syn. Voice

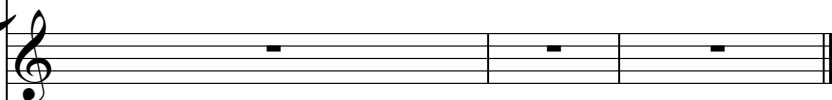

Syn. Voice

sequenced by

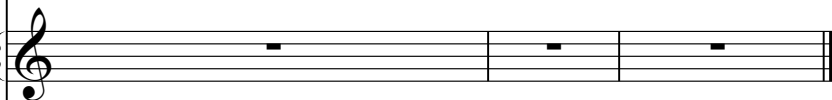

atyrrell17@netscapeonline.co.uk

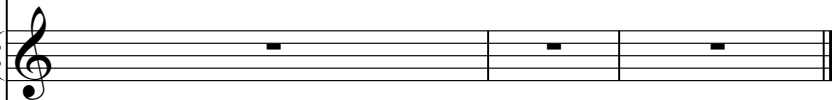

FX 5

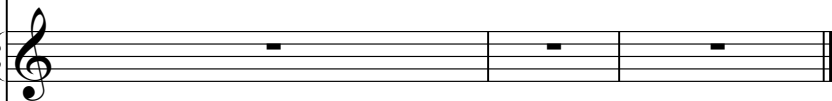

Don't let me

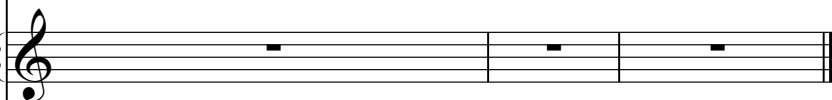

FRESH MIDIS

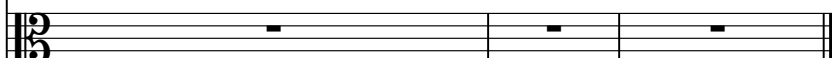

to know

Britney Spears - Dont Let Me Be The Last To Know

♩ = 120,000000

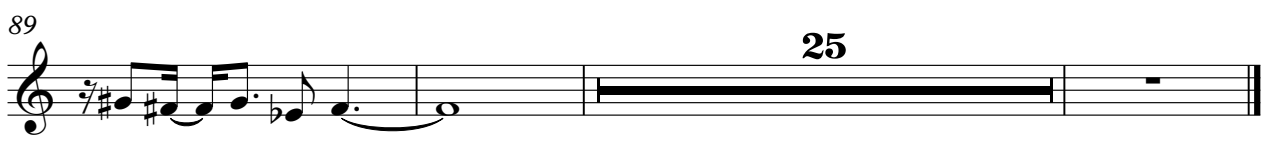

FOR

Britney Spears - Dont Let Me Be The Last To Know

♩ = 120,000000

2

5

7

10

11

13

15

18

20

23

V.S.

25

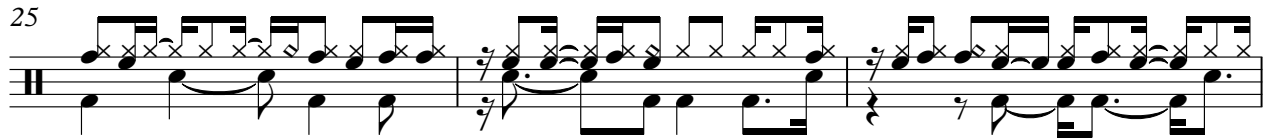

28

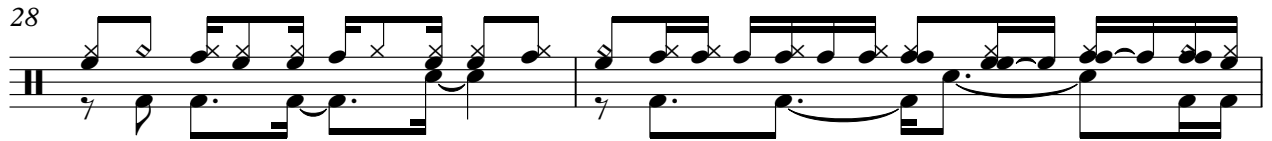

30

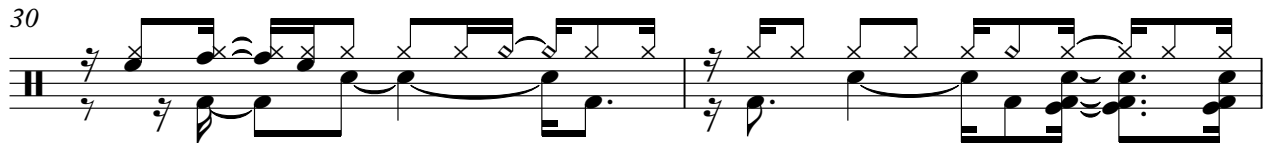

32

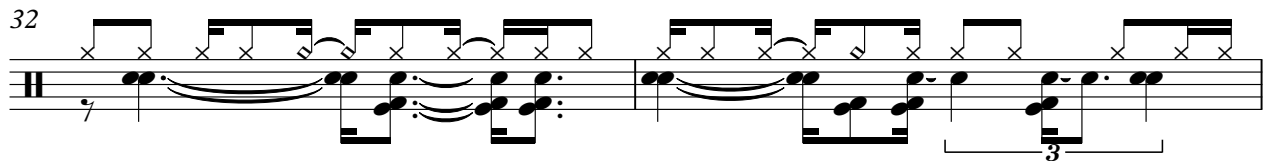

34

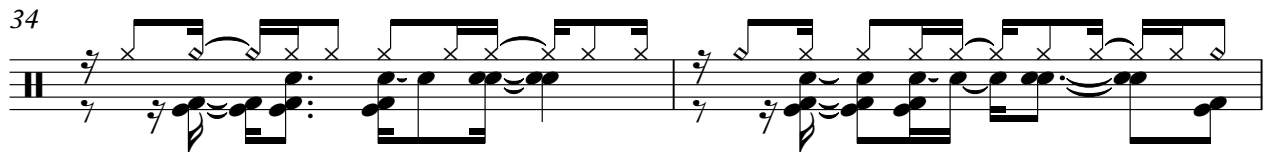

36

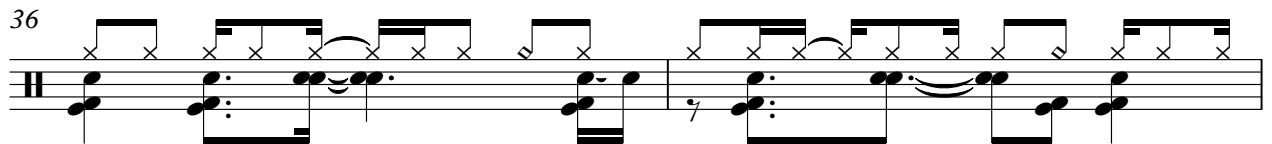

38

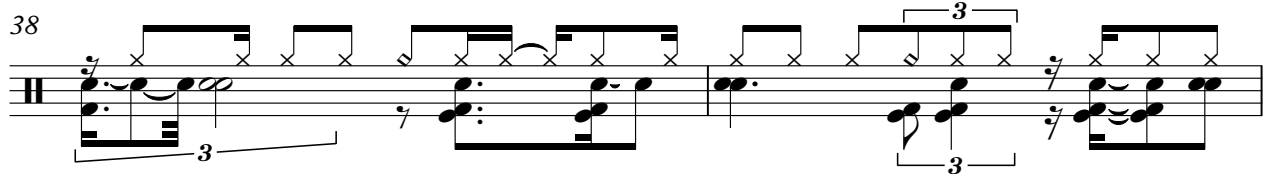

40

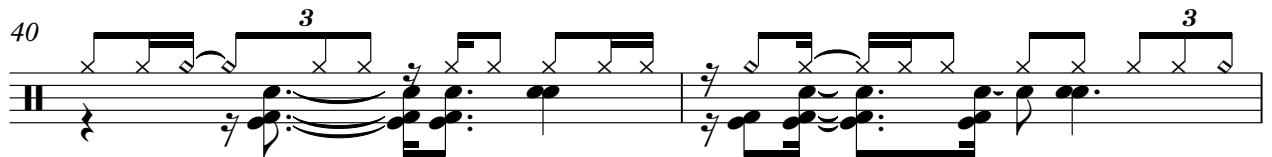

42

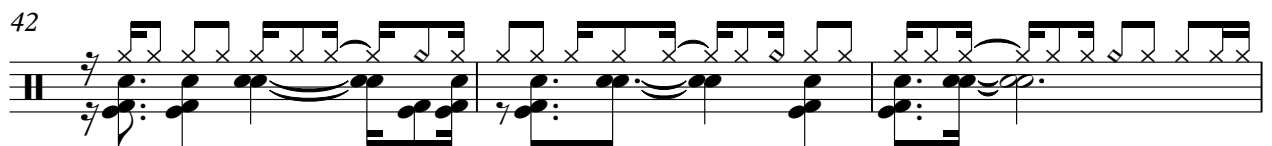

45

48

51

53

55

57

59

61

63

65

67

V.S.

69

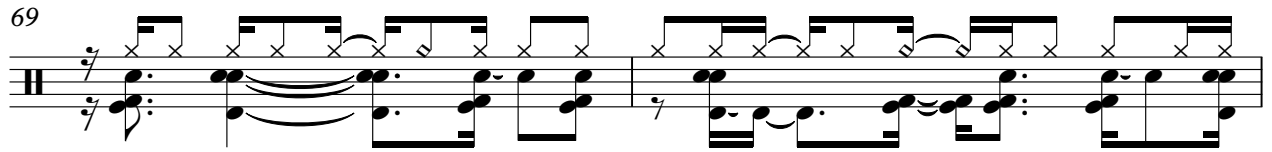

71

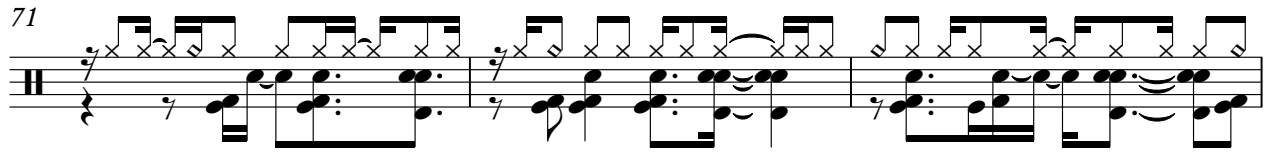

74

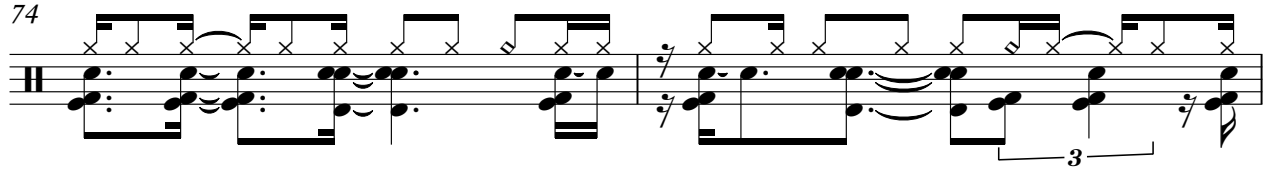

76

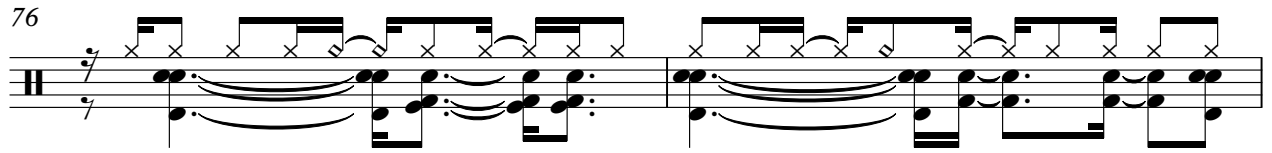

78

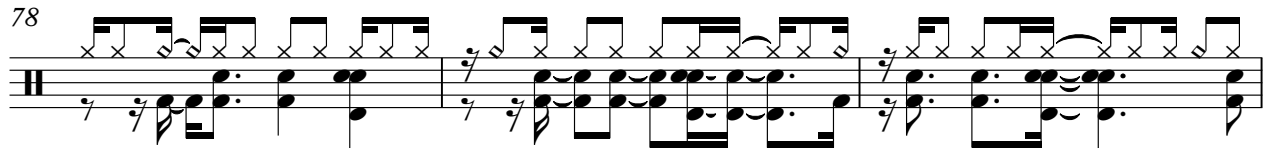

81

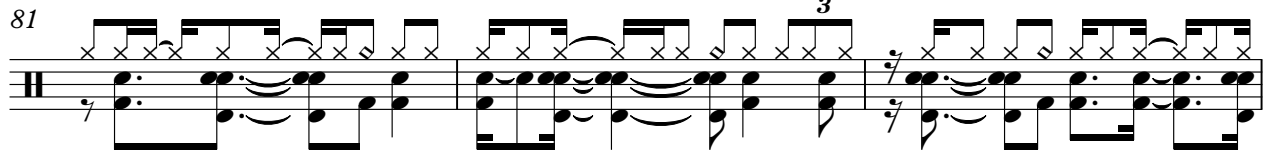

84

87

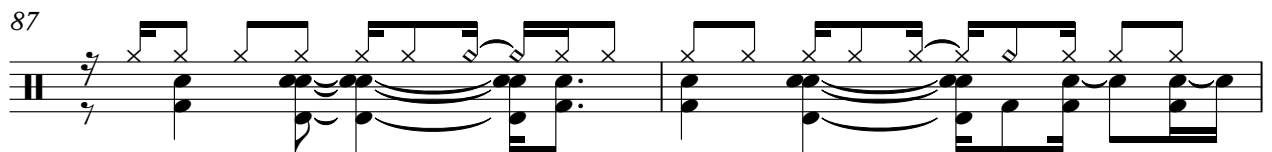

89

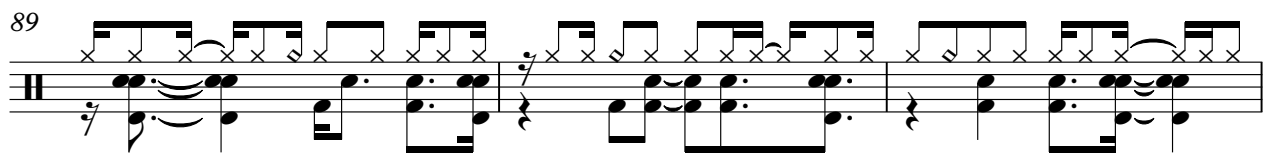

92

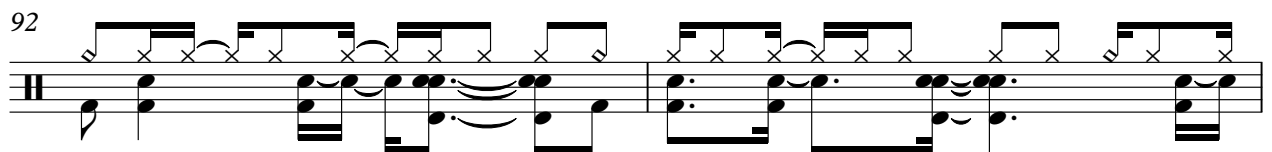

94

96

98

101

104

106

108

110

♩ = 120,000000

2

6

10

14

17

21

24

27

30

33

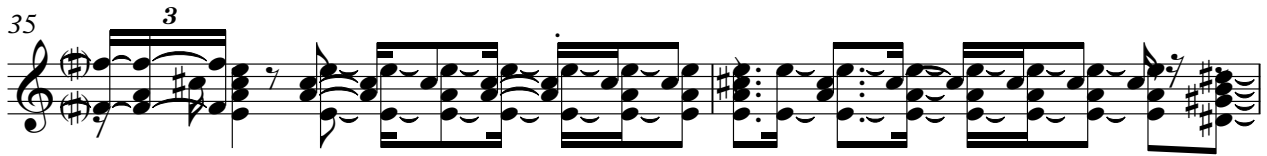
35 

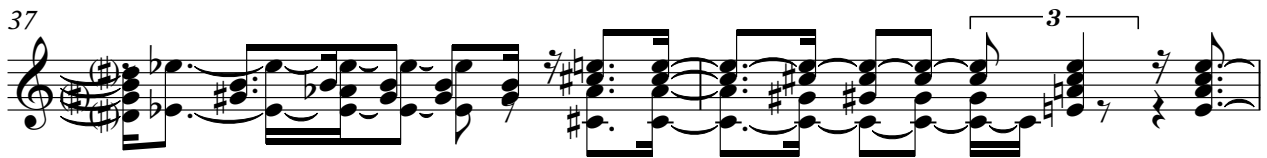
37 

39 

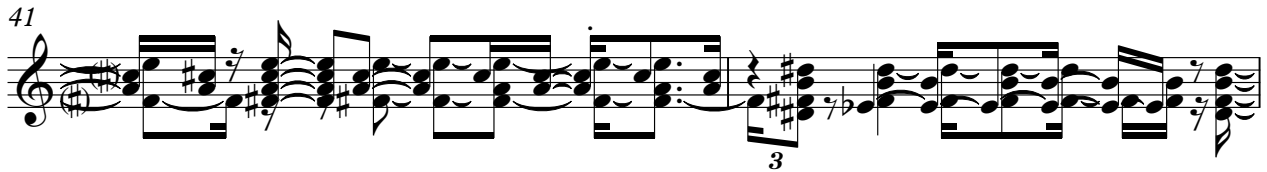
41 

43 

47 

51 

56 

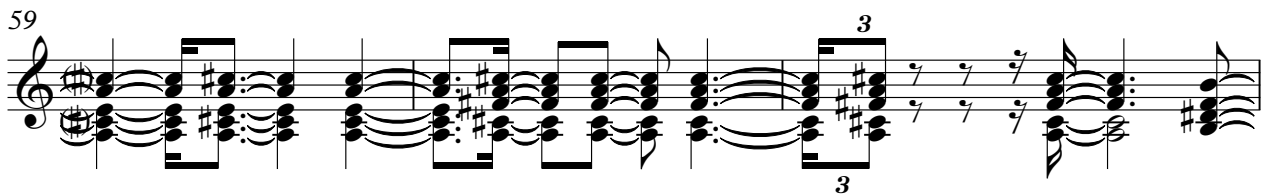
59 

62 

65

67

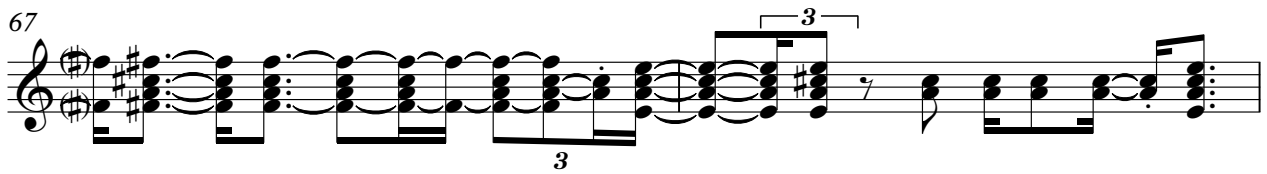

69

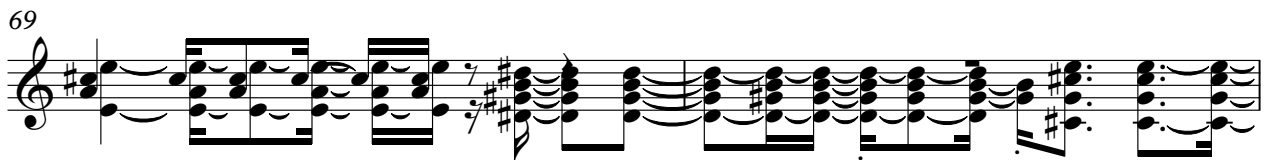

71

73

75

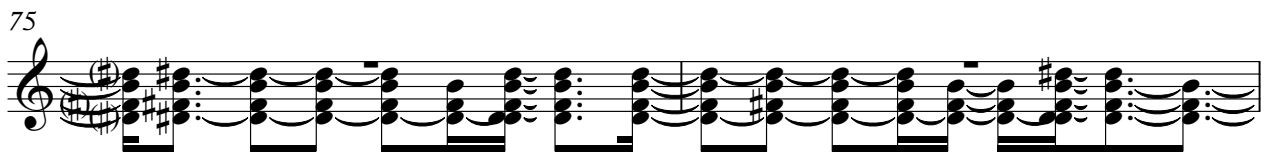

77

79

81

83

V.S.

85

3

87

89

91

93

3

94

3

96

100

3

102

3

104

3

106

108

110

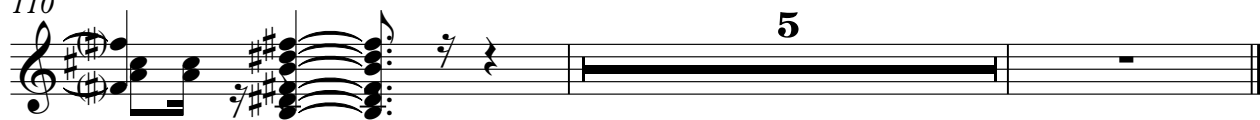

Britney Spears - Dont Let Me Be The Last To Know

EXCLUSIVE

♩ = 120,000000

28

E			
B			
G			
D	—————		
A			2 2 2
B			0 0 0
E		2	
A		2 2 2 2 2 2	

32

T			
A	2 2 2	2 2 2 2	2 2 2 4 4 4 4 4 4 4
B	0 0 0	0 0 0 0	0 0 2 2 2 2 2 2 2 2 2 2 2 2 2 2

35

T	2 2 2 2 2 2 2	2 2 2 2 2 2 2	
A	4 0 0 0 0 0 0	0 0 0 0 0 0 0	6 6 6 6 6 6 6
B	2		4 4 4 4 4 4 4

38

T		2 2	2
A	6 6 6 6	0 0	4 4 4 4 4 4
B	4 4 4 4	0 0	2 2 2 2 2 2

41

T		0 0 0 0	0 0 0 0 0
A	4 4 4 4 4 4		
B	2 2 2 2 2 2	2 2 2 2	2 2 2 2 2

44

17

T			
A	—————		
B			2 2 2 2
	2	2 2 2 2 2 2 2	2 2
			0 0 0 0

65

T			2
A	2 2 2 2 2 2 2 2	2 4 4 4 4 4 4	4 4 4 4 4 4 4 4
B	0 0 0 0 0 0 0 0	0 2 2 2 2 2 2	2 2 2 2 2 2 2 2

68

T	2 2 2 2 2 2 2 2	2 2 2 2	
A	0 0 0 0 0 0 0 0	0 0 0 0	6 6 6 6 6 6 6 6 6 6 6 6
B	0 0 0 0 0 0 0 0		4 4 4 4 4 4 4 4 4 4 4 4

71

T		2 2 2 2 2 2 2 2	0
A	6 6 0 0 0 0 0 0	4 4 4 4 4 4 4 4	4 4 4 4 4 4
B	4 4	0 0 0 0 0 0 0 0	2 2 2 2 2 2 2 2

75

T	0 0 0 0 0 0 0 0	0 0 0 0 0 0	2 2 2 2
A	2 2 2 2 2 2 2 2	2 2 2 2 2 2	4 4 4 4 4 4
B	2 2 2 2 2 2 2 2	2 2 2 2 2 2	2 2 2 2 2 2

V.S.

2 78

EXCLUSIVE

	2 2	4 4 4 4	4 4	2
T				
A	4 4 4 4 4 4	4 6 6 6 6 1 1 1 1	6 6 1 1 1 1	4
B				

81

	2 2	2	2 2	2 2 2	2 2
T					
A	4 4 4 4 4 4	4 4 4 4 4 4	4 4 4 4 4 4	4 4 4 4 4 4	4 4 4 4 4 4
B					

85

	2 2 2 2	4 4 4	4 4 4	2
T				
A	4 4 4 4 4 4 4	4 6 6 6 1 1 1 6	6 6 1 1 1 1	4
B				

88

	2	2 2	2	4 4	4 4 4	0 0
T						
A	4 4 4 4 4 4	4 4 4 4 4 4	4 6 6 1 1 1 6 6 6 1 1	1 1 1 1	1	2 2 2 2 2
B						

92

	0 0 0		2 2 2	2	2 2 2
T					
A	2 2 2 2 2 2 2	6 6 6 6 6	4 4 4 4	4 4 4 4	4 4 4 4 4 4
B					

96

	2 2 2 2			0
T				
A	4 4 4 4 4 4 4 4	4 4 4		2
B				

100

	0 0	0 0	0	2 2	2 2 2	0 0 0
T						
A	2 2 2 2 2 2 2	2 2 2 2 4 4	4 4 4 4 4 4 4	4 4 2 2 2 2 2 2		
B						

104

	0 0 0 0	2 2 2	2	2 2	2
T					
A	2 2 2 2 2 2 2 2	4 4 4 4 4 4	4 4	4 4 4 4 4	4 4 0
B					

107

	2	2 2			
T					
A	0 0 0 0	0 0 0	0 0 0 0	4 4	
B				2 2 2	

109

		0 0		
T				
A	4 4 4			
B	2 2 2 2 2 2	2 2 2		

5

♩ = 120,000000

7

13

20

25

31

35

39

42

46

52

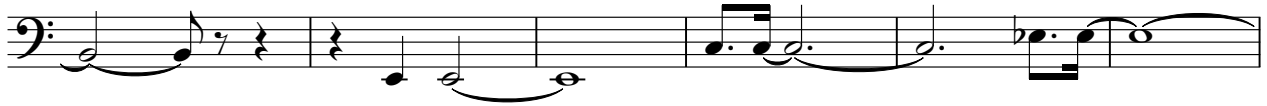

58

64

68

72

76

80

84

87

90

94

98

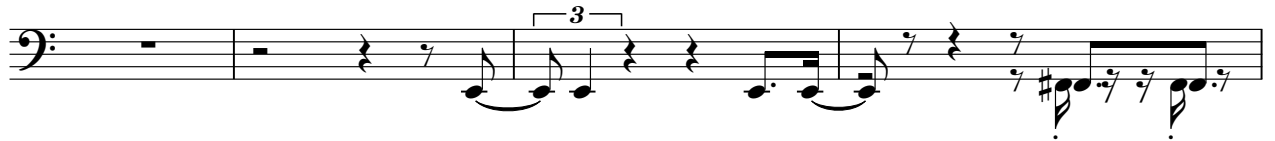

102

105

108

$\text{♩} = 120,000000$

2

7

13

20

25

31

35

39

42

2

46

52

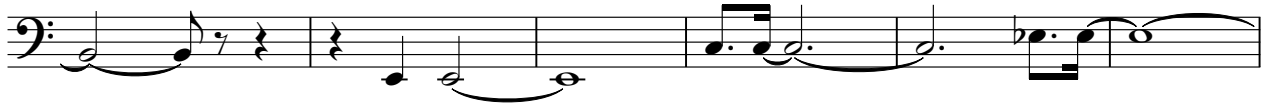

58

64

68

72

76

80

84

87

90

94

98

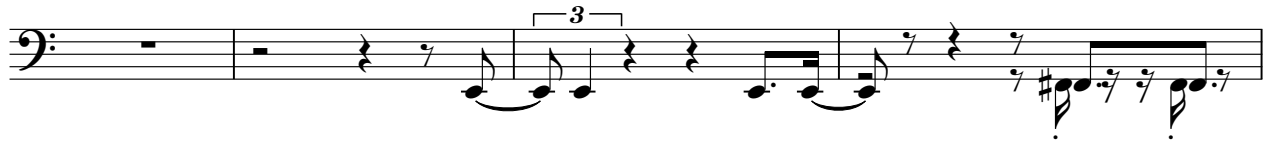

102

105

108

Synth Voice

Britney Spears - Dont Let Me Be The Last To Know

♩ = 120,000000

2

7

20

29

33

37

5

2

47

2

52

9

3

65

3

69

5

76

14

91

95

100

104

108

112

Britney Spears - Dont Let Me Be The Last To Know

Synth Voice

♩ = 120,000000

4

9

14

17

21

25

29

32

36

41

3

V.S.

45 **2**

51

56

59 **3**

62 **3**

66

71 **3**

75 **3**

78 **3**

81 **3**

84

87

89

92

95

99

103

107

111

114

Britney Spears - Dont Let Me Be The Last To Know

sequenced by

♩ = 120,000000

2

7

12

17

22

27

32

V.S.

36

39

42

46

50

55

60

65

68

72

75

78

V.S.

81

84

87

91

94

98

103

sequenced by

5

107

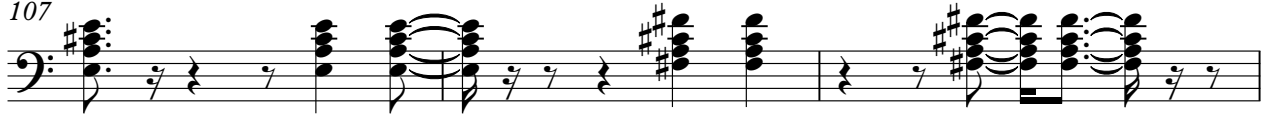

110

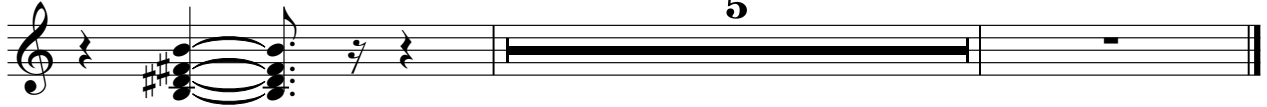

5

♩ = 120,000000

2

7

12

18

23

27

32

38

41

2

95

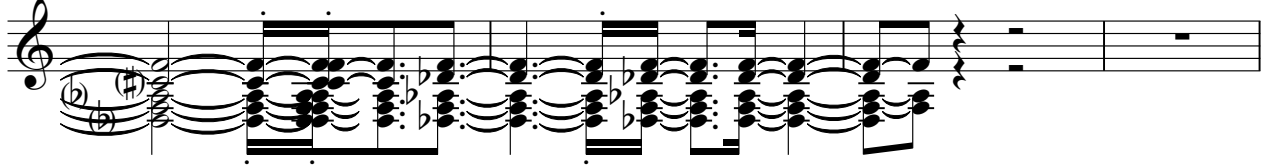

99

105

109

♩ = 120,000000

2

6 20

29 3

33

37 5 2

47 2 3

52 9 3

65 3

69 5

76 14

91

95

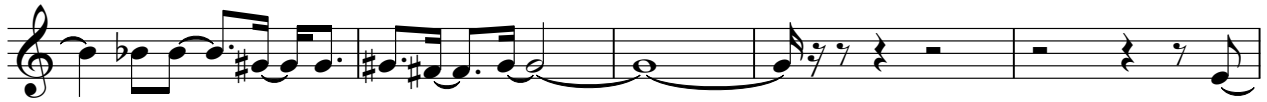

100

104

108

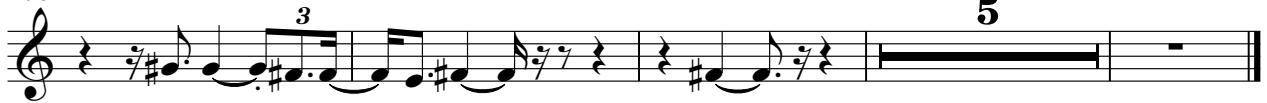

Don't let me

Britney Spears - Dont Let Me Be The Last To Know

♩ = 120,000000

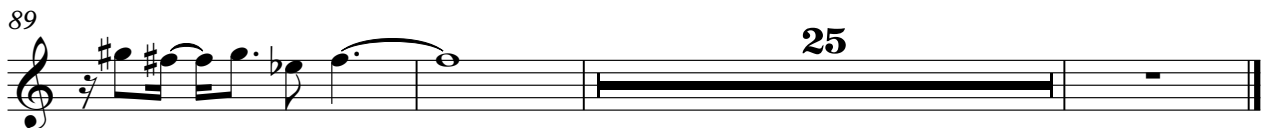
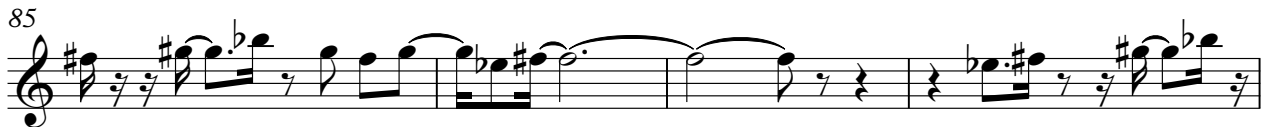

♩ = 120,000000

19

22

25

28

31

25

58

61

64

67

70

V.S.

73

76

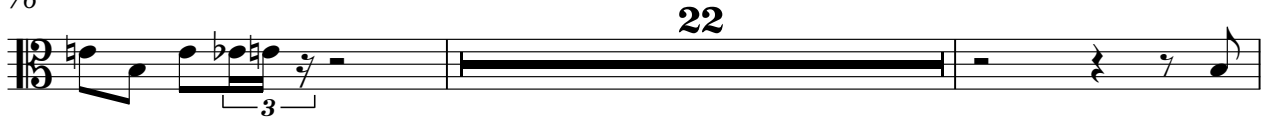

100

103

105

108

110

