

The Crusaders - Streetlife 1

♩ = 110,000916

MELODY

ALTO SAX

DRUMS

MUTED GTR

CLEAN GTR

OVERDRIVE

FINGERDBAS

E.PIANO 1

CLAVINET

BRASS 1

SLOWSTRING

♩ = 110,000916

BRASS 1

♩ = 110,000916

STRINGS

6

MELODY

DRUMS

MUTED GTR

CLEAN GTR

FINGERDBAS

E.PIANO 1

9

MELODY

DRUMS

MUTED GTR

CLEAN GTR

FINGERDBAS

E.PIANO 1

11

MELODY

DRUMS

MUTED GTR

CLEAN GTR

FINGERDBAS

E.PIANO 1

13

MELODY

DRUMS

MUTED GTR

CLEAN GTR

FINGERDBAS

E.PIANO 1

15

MELODY

DRUMS

MUTED GTR

CLEAN GTR

FINGERDBAS

E.PIANO 1

17

MELODY

DRUMS

MUTED GTR

CLEAN GTR

FINGERDBAS

E.PIANO 1

STRINGS

19

MELODY

DRUMS

MUTED GTR

CLEAN GTR

FINGERDBAS

E.PIANO I

STRINGS

21

MELODY

DRUMS

MUTED GTR

CLEAN GTR

FINGERDBAS

E.PIANO I

STRINGS

23

MELODY

DRUMS

MUTED GTR

CLEAN GTR

FINGERDBAS

E.PIANO 1

STRINGS

25

MELODY

DRUMS

MUTED GTR

CLEAN GTR

FINGERDBAS

E.PIANO 1

27

MELODY

DRUMS

MUTED GTR

CLEAN GTR

FINGERDBAS

E.PIANO 1

MELODY  
DRUMS  
MUTED GTR  
CLEAN GTR  
FINGERDBAS  
E.PIANO 1

MELODY  
DRUMS  
MUTED GTR  
CLEAN GTR  
FINGERDBAS  
E.PIANO 1

MELODY  
DRUMS  
MUTED GTR  
CLEAN GTR  
FINGERDBAS  
E.PIANO 1  
BRASS 1  
STRINGS

35

MELODY

DRUMS

MUTED GTR

CLEAN GTR

FINGERDBAS

E.PIANO 1

BRASS 1

STRINGS

37

MELODY

DRUMS

MUTED GTR

CLEAN GTR

FINGERDBAS

E.PIANO 1

BRASS 1

STRINGS

39

MELODY

DRUMS

MUTED GTR

CLEAN GTR

FINGERDBAS

E.PIANO 1

BRASS 1

STRINGS

41

MELODY

DRUMS

MUTED GTR

CLEAN GTR

FINGERDBAS

E.PIANO 1

BRASS 1

STRINGS

43

MELODY  
DRUMS  
MUTED GTR  
CLEAN GTR  
FINGERDBAS  
E.PIANO 1  
BRASS 1  
STRINGS

45

MELODY  
DRUMS  
MUTED GTR  
CLEAN GTR  
FINGERDBAS  
E.PIANO 1  
BRASS 1  
STRINGS

47

MELODY

DRUMS

MUTED GTR

CLEAN GTR

OVERDRIVE

FINGERDBAS

E.PIANO 1

SLOWSTRING

BRASS 1

STRINGS

3

50

DRUMS

MUTED GTR

OVERDRIVE

FINGERDBAS

CLAVINET

SLOWSTRING

52

DRUMS

MUTED GTR

OVERDRIVE

FINGERDBAS

CLAVINET

SLOWSTRING

STRINGS

54

MELODY

DRUMS

MUTED GTR

CLEAN GTR

OVERDRIVE

FINGERDBAS

E.PIANO 1

CLAVINET

BRASS 1

SLOWSTRING

BRASS 1

STRINGS

57

MELODY

DRUMS

MUTED GTR

CLEAN GTR

FINGERDBAS

E.PIANO 1

STRINGS

59

MELODY

DRUMS

MUTED GTR

CLEAN GTR

FINGERDBAS

E.PIANO 1

61

MELODY

DRUMS

MUTED GTR

CLEAN GTR

FINGERDBAS

E.PIANO 1

63

MELODY

DRUMS

MUTED GTR

CLEAN GTR

FINGERDBAS

E.PIANO 1

BRASS 1

65

DRUMS

MUTED GTR

CLEAN GTR

FINGERDBAS

E.PIANO 1

67

DRUMS

MUTED GTR

CLEAN GTR

FINGERDBAS

E.PIANO 1

69

DRUMS

MUTED GTR

CLEAN GTR

FINGERDBAS

E.PIANO 1

71

DRUMS

MUTED GTR

CLEAN GTR

FINGERDBAS

E.PIANO 1

BRASS 1

STRINGS

73

75

77

DRUMS  
MUTED GTR  
CLEAN GTR  
FINGERDBAS  
E.PIANO 1  
BRASS 1  
STRINGS

79

DRUMS  
MUTED GTR  
CLEAN GTR  
OVERDRIVE  
FINGERDBAS  
E.PIANO 1  
BRASS 1  
STRINGS

81

DRUMS

MUTED GTR

CLEAN GTR

OVERDRIVE

FINGERDBAS

E.PIANO 1

BRASS 1

STRINGS

83

DRUMS

MUTED GTR

CLEAN GTR

OVERDRIVE

FINGERDBAS

E.PIANO 1

BRASS 1

STRINGS

85

DRUMS  
MUTED GTR  
CLEAN GTR  
OVERDRIVE  
FINGERDBAS  
E.PIANO 1  
BRASS 1  
STRINGS

87

DRUMS  
MUTED GTR  
CLEAN GTR  
OVERDRIVE  
FINGERDBAS  
E.PIANO 1  
SLOWSTRING  
BRASS 1  
STRINGS

89

DRUMS

MUTED GTR

CLEAN GTR

OVERDRIVE

FINGERDBAS

CLAVINET

SLOWSTRING

STRINGS

92

DRUMS

MUTED GTR

OVERDRIVE

FINGERDBAS

CLAVINET

SLOWSTRING

STRINGS

94

DRUMS

MUTED GTR

FINGERDBAS

E.PIANO 1

CLAVINET

BRASS 1

SLOWSTRING

BRASS 1

STRINGS

97

DRUMS

FINGERDBAS

100

DRUMS

FINGERDBAS

103

DRUMS

MUTED GTR

FINGERDBAS

106

DRUMS

MUTED GTR

FINGERDBAS

109

DRUMS

MUTED GTR

FINGERDBAS

111

DRUMS

MUTED GTR

CLEAN GTR

FINGERDBAS

E.PIANO 1

113

DRUMS

MUTED GTR

CLEAN GTR

FINGERDBAS

E.PIANO 1

116

DRUMS

MUTED GTR

CLEAN GTR

FINGERDBAS

E.PIANO 1

118

DRUMS  
MUTED GTR  
CLEAN GTR  
FINGERDBAS  
E.PIANO 1

120

ALTO SAX  
DRUMS  
MUTED GTR  
CLEAN GTR  
FINGERDBAS  
E.PIANO 1

122

ALTO SAX  
DRUMS  
MUTED GTR  
CLEAN GTR  
FINGERDBAS  
E.PIANO 1

124

ALTO SAX

DRUMS

MUTED GTR

CLEAN GTR

FINGERDBAS

E.PIANO 1

126

ALTO SAX

DRUMS

MUTED GTR

CLEAN GTR

FINGERDBAS

E.PIANO 1

128

ALTO SAX

DRUMS

MUTED GTR

CLEAN GTR

FINGERDBAS

E.PIANO 1

STRINGS

130

ALTO SAX

DRUMS

MUTED GTR

CLEAN GTR

FINGERDBAS

E.PIANO 1

STRINGS

132

ALTO SAX

DRUMS

MUTED GTR

CLEAN GTR

FINGERDBAS

E.PIANO 1

STRINGS

134

136

138

ALTO SAX

DRUMS

MUTED GTR

CLEAN GTR

FINGERDBAS

E.PIANO 1

140

ALTO SAX

DRUMS

MUTED GTR

CLEAN GTR

FINGERDBAS

E.PIANO 1

142

ALTO SAX

DRUMS

MUTED GTR

CLEAN GTR

FINGERDBAS

E.PIANO 1

144

146

148

ALTO SAX

DRUMS

MUTED GTR

CLEAN GTR

FINGERDBAS

E.PIANO 1

BRASS 1

STRINGS

150

ALTO SAX

DRUMS

MUTED GTR

CLEAN GTR

FINGERDBAS

E.PIANO 1

BRASS 1

STRINGS

152

MELODY

DRUMS

MUTED GTR

CLEAN GTR

FINGERDBAS

E.PIANO 1

BRASS 1

STRINGS

154

MELODY

DRUMS

MUTED GTR

CLEAN GTR

FINGERDBAS

E.PIANO 1

BRASS 1

STRINGS

156

MELODY

DRUMS

MUTED GTR

CLEAN GTR

OVERDRIVE

FINGERDBAS

E.PIANO 1

BRASS 1

STRINGS

158

MELODY

DRUMS

MUTED GTR

CLEAN GTR

OVERDRIVE

FINGERDBAS

E.PIANO 1

SLOWSTRING

BRASS 1

STRINGS

161

163

165

MELODY

DRUMS

MUTED GTR

CLEAN GTR

OVERDRIVE

FINGERDBAS

E.PIANO 1

CLAVINET

BRASS 1

SLOWSTRING

BRASS 1

STRINGS

168

MELODY

DRUMS

MUTED GTR

CLEAN GTR

FINGERDBAS

E.PIANO 1

170

MELODY

DRUMS

MUTED GTR

CLEAN GTR

FINGERDBAS

E.PIANO 1

172

MELODY

DRUMS

MUTED GTR

CLEAN GTR

FINGERDBAS

E.PIANO 1

174

MELODY

DRUMS

MUTED GTR

CLEAN GTR

FINGERDBAS

E.PIANO 1

STRINGS

176

MELODY

DRUMS

MUTED GTR

CLEAN GTR

FINGERDBAS

E.PIANO I

STRINGS

178

MELODY

DRUMS

MUTED GTR

CLEAN GTR

FINGERDBAS

E.PIANO I

STRINGS

180

MELODY

DRUMS

MUTED GTR

CLEAN GTR

FINGERDBAS

E.PIANO I

STRINGS

182

MELODY

DRUMS

MUTED GTR

CLEAN GTR

FINGERDBAS

E.PIANO I

STRINGS

184

MELODY

DRUMS

MUTED GTR

CLEAN GTR

FINGERDBAS

E.PIANO I

186

MELODY

DRUMS

MUTED GTR

CLEAN GTR

FINGERDBAS

E.PIANO I

188

MELODY

DRUMS

MUTED GTR

CLEAN GTR

FINGERDBAS

E.PIANO I

190

MELODY

DRUMS

MUTED GTR

CLEAN GTR

FINGERDBAS

E.PIANO 1

STRINGS

192

MELODY

DRUMS

MUTED GTR

CLEAN GTR

FINGERDBAS

E.PIANO 1

BRASS 1

STRINGS

194

MELODY

DRUMS

MUTED GTR

CLEAN GTR

FINGERDBAS

E.PIANO 1

BRASS 1

STRINGS

196

MELODY

DRUMS

MUTED GTR

CLEAN GTR

FINGERDBAS

E.PIANO 1

BRASS 1

STRINGS

198

MELODY

DRUMS

MUTED GTR

CLEAN GTR

FINGERDBAS

E.PIANO 1

BRASS 1

STRINGS

200

MELODY

DRUMS

MUTED GTR

CLEAN GTR

FINGERDBAS

E.PIANO 1

BRASS 1

STRINGS

202

MELODY  
DRUMS  
MUTED GTR  
CLEAN GTR  
FINGERDBAS  
E.PIANO 1  
BRASS 1  
STRINGS

204

MELODY  
DRUMS  
MUTED GTR  
CLEAN GTR  
FINGERDBAS  
E.PIANO 1  
BRASS 1  
STRINGS

206

MELODY  
DRUMS  
MUTED GTR  
CLEAN GTR  
FINGERDBAS  
E.PIANO 1  
BRASS 1  
STRINGS

208

MELODY  
DRUMS  
MUTED GTR  
CLEAN GTR  
FINGERDBAS  
E.PIANO 1  
BRASS 1  
STRINGS

210

MELODY

DRUMS

MUTED GTR

CLEAN GTR

FINGERDBAS

E.PIANO 1

BRASS 1

STRINGS

212

MELODY

DRUMS

MUTED GTR

CLEAN GTR

FINGERDBAS

E.PIANO 1

BRASS 1

STRINGS

214

MELODY

ALTO SAX

DRUMS

MUTED GTR

CLEAN GTR

OVERDRIVE

FINGERDBAS

E.PIANO I

CLAVINET

BRASS 1

SLOWSTRING

BRASS 1

STRINGS

216

MELODY

ALTO SAX

DRUMS

MUTED GTR

CLEAN GTR

OVERDRIVE

FINGERDBAS

E.PIANO I

CLAVINET

BRASS 1

SLOWSTRING

BRASS 1

STRINGS

218

MELODY

ALTO SAX

DRUMS

MUTED GTR

CLEAN GTR

OVERDRIVE

FINGERDBAS

E.PIANO I

CLAVINET

BRASS 1

SLOWSTRING

BRASS 1

STRINGS

220

MELODY

ALTO SAX

DRUMS

MUTED GTR

CLEAN GTR

OVERDRIVE

FINGERDBAS

E.PIANO I

CLAVINET

BRASS 1

SLOWSTRING

BRASS 1

STRINGS

222

MELODY

ALTO SAX

DRUMS

MUTED GTR

CLEAN GTR

OVERDRIVE

FINGERDBAS

E.PIANO I

CLAVINET

BRASS 1

SLOWSTRING

BRASS 1

STRINGS

The Crusaders - Streetlife 1

MELODY

♩ = 110,000916

6

10

13

16

19

22

25

28

31

34

V.S.

37

40

45

56

59

62

65

155

167

170

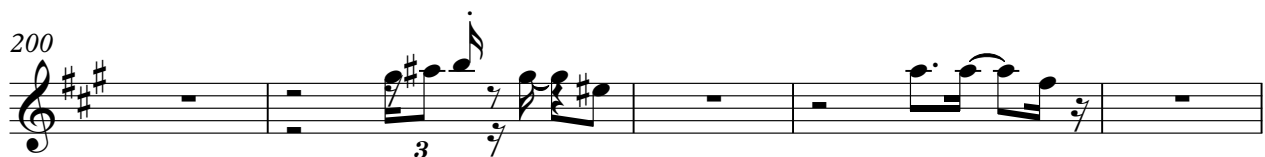

4

MELODY

205

210

216

220

The Crusaders - Streetlife 1

ALTO SAX

♩ = 110,000916

118

121

123

125

127

129

131

133

135

137

V.S.

2

ALTO SAX

139

142

145

147

149

151

63

217

3

The Crusaders - Streetlife 1

DRUMS

♩ = 110,000916

2

7

10

13

16

19

21

23

25

28

V.S.

DRUMS

31

34

36

38

40

42

44

46

48

50

DRUMS

52

54

57

60

63

66

69

72

74

76

V.S.

78

80

82

84

86

88

91

94

97

99

DRUMS

101

103

105

107

109

111

113

115

117

119

V.S.

121

123

125

127

129

131

133

135

138

141

DRUMS

144

146

148

150

152

154

156

158

160

163

V.S.

DRUMS

165

168

171

174

177

179

181

183

186

189

DRUMS

192

194

196

198

200

202

204

206

208

210

V.S.

212

214

216

218

220

222

MUTED GTR

The Crusaders - Streetlife 1

♩ = 110,000916

3

6

8

10

12

14

16

19

22

25

27

29

31

33

36

39

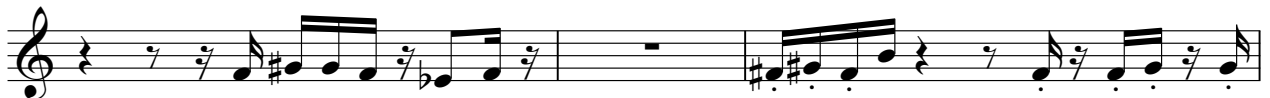

42

44

46

49

51

53

55

58

60

62

64

66

68

V.S.

70

72

75

78

82

85

88

90

92

94

104

106

108

110

111

112

114

116

118

120

V.S.

122

124

126

128

131

134

137

139

141

143

146

149

153

155

157

160

162

164

166

169

V.S.

## MUTED GTR

171

172

174

176

179

182

185

187

189

191

194

197

201

204

207

210

212

215

218

220

V.S.

222

2

♩ = 110,000916

3

7

10

13

16

19

21

23

25

28

V.S.

31

34

37

39

41

43

45

47

56

59

6

62

65

68

71

74

76

78

80

82

84

CLEAN GTR

86

90

22

114

117

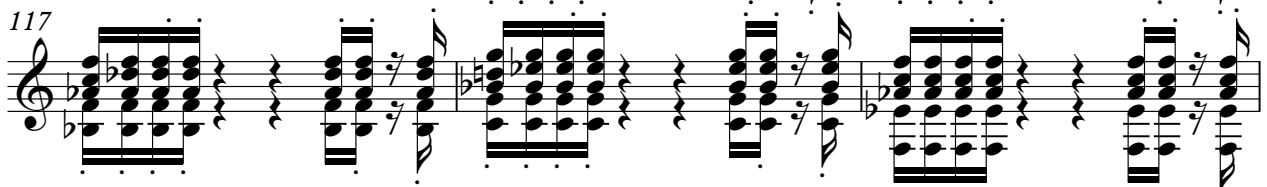

120

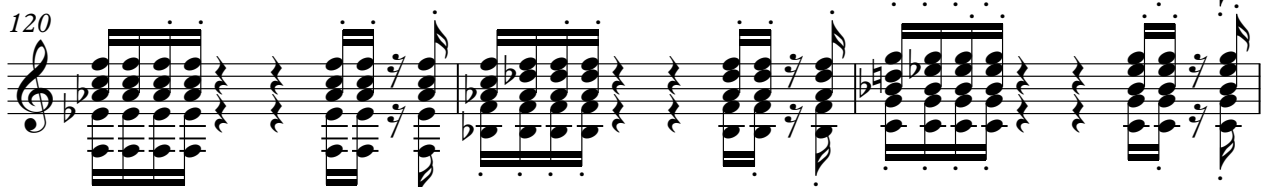

123

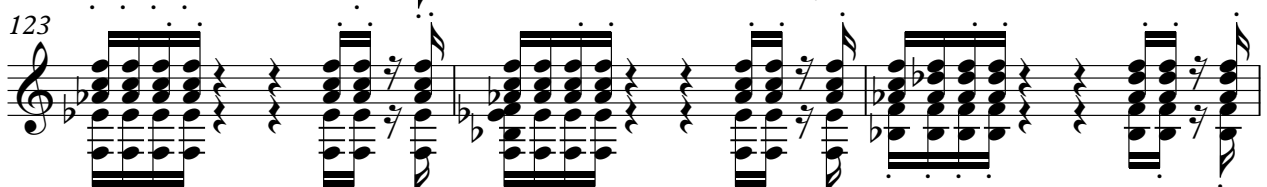

126

129

132

134

136

139

142

145

148

150

152

154

156

158

8

CLEAN GTR

215

217

219

221

223

OVERDRIVE

The Crusaders - Streetlife 1

♩ = 110,000916

46

51

80

84

88

94

160

166

218

25

62

49

3

3

3

34

37

41

45

49

54

58

61

64

67

70

73

76

79

82

86

90

95

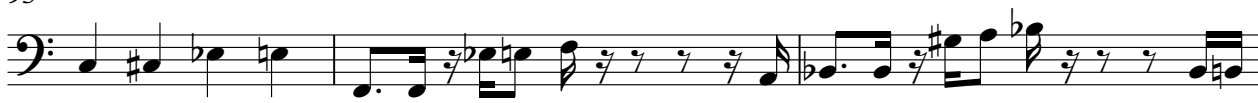

98

101

V.S.

134

137

140

143

146

150

153

157

161

166

V.S.

170

173

176

179

182

185

188

191

194

198

201

205

209

213

217

221

♩ = 110,000916

2

7

11

15

20

24

28

31

36

40

44

48

6

6

57

60

64

66

67

69

V.S.

71

73

75

77

78

79

81

85

96

115

118

122

V.S.

126

131

135

139

142

147

151

155

159

168

171

175

V.S.

179

182

186

189

193

196

200

204

209

214

219

222

CLAVINET

The Crusaders - Streetlife 1

♩ = 110,000916

48

48

53

34

34

91

67

67

162

49

49

215

3

BRASS 1

The Crusaders - Streetlife 1

♩ = 110,000916

2 49

55

7 30

95

70

168

47

218

3

SLOWSTRING

The Crusaders - Streetlife 1

♩ = 110,000916

46

51

56

32

92

64

160

165

48

216

3

BRASS 1

The Crusaders - Streetlife 1

♩ = 110,000916

2 27

33

38

42 3

45

49 6 15

73

77

80

84

V.S.

87 7 48

144

148

151

155

159 6 24

192

196

199

203

BRASS 1

206

209

212

216

219

222

STRINGS

The Crusaders - Streetlife 1

♩ = 110,000916

2

6

11

21

33

38

44

49

54

57

8

3

2

3

14

2

72

STRINGS

78

84

89

94

129

135

148

154

160

STRINGS

165

176

182

193

198

204

210

216

220
