

# The Isley Brothers - Harvest For The World

♩ = 128,000000

Sax

Drums

Tambourin

♩ = 128,000000

Ac Guitar

El Bass

Ac Piano

Drums

Tambourin

Ac Guitar

El Bass

Ac Piano

6

Drums

Tambourin

Ac Guitar

El Bass

Ac Piano

8

Drums

Tambourin

Ac Guitar

El Bass

Ac Piano

9

Drums

Tambourin

Ac Guitar

El Bass

Ac Piano

11

Drums

Tambourin

Ac Guitar

El Bass

Ac Piano

13

Drums

Tambourin

Ac Guitar

El Bass

Ac Piano

14

Sax

Drums

Tambourin

Ac Guitar

El Bass

Ac Piano

15

Sax

Drums

Tambourin

Ac Guitar

El Bass

Ac Piano

17

Sax

Drums

Tambourin

Ac Guitar

El Bass

Ac Piano

19

Sax

Drums

Tambourin

Ac Guitar

El Bass

Ac Piano

20

Sax

Drums

Tambourin

Ac Guitar

El Bass

Ac Piano

21

Sax

Drums

Tambourin

Ac Guitar

El Bass

Ac Piano

22

Sax

Drums

Tambourin

Ac Guitar

El Bass

Ac Piano

24

Sax

Drums

Tambourin

Ac Guitar

El Bass

Ac Piano

25

Sax

Drums

Tambourin

Ac Guitar

El Bass

Ac Piano

27

28

29

Sax

Drums

Tambourin

Ac Guitar

El Bass

Ac Piano

30

Drums

Tambourin

Ac Guitar

El Bass

Ac Piano

31

Drums

Tambourin

Ac Guitar

El Bass

Ac Piano

32

Drums

Tambourin

Ac Guitar

El Bass

Ac Piano

34

Drums

Tambourin

Ac Guitar

El Bass

Ac Piano

36

Sax

Drums

Tambourin

Ac Guitar

El Bass

Ac Piano

38

Sax

Drums

Tambourin

Ac Guitar

El Bass

Ac Piano

40

Sax

Drums

Tambourin

Ac Guitar

El Bass

Ac Piano

42

Sax

Drums

Tambourin

Ac Guitar

El Bass

Ac Piano

43

Sax

Drums

Tambourin

Ac Guitar

El Bass

Ac Piano

44

Sax  
Drums  
Tambourin  
Ac Guitar  
El Bass  
Ac Piano

46

Sax  
Drums  
Tambourin  
Ac Guitar  
El Bass  
Ac Piano

47

Sax

Drums

Tambourin

Ac Guitar

El Bass

Ac Piano

49

Sax

Drums

Tambourin

Ac Guitar

El Bass

Ac Piano

50

Sax

Drums

Tambourin

Ac Guitar

El Bass

Ac Piano

51

Sax

Drums

Tambourin

Ac Guitar

El Bass

Ac Piano

52

Sax

Drums

Tambourin

Ac Guitar

El Bass

Ac Piano

53

Sax

Drums

Tambourin

Ac Guitar

El Bass

Ac Piano

54

Sax

Drums

Tambourin

Ac Guitar

El Bass

Ac Piano

55

Sax

Drums

Tambourin

Ac Guitar

El Bass

Ac Piano

57

Sax

Drums

Tambourin

Ac Guitar

El Bass

Ac Piano

59

Sax

Drums

Tambourin

Ac Guitar

El Bass

Ac Piano

61

Sax

Drums

Tambourin

Ac Guitar

El Bass

Ac Piano

63

Sax

Drums

Tambourin

Ac Guitar

El Bass

Ac Piano

65

Sax  
Drums  
Tambourin  
Ac Guitar  
El Bass  
Ac Piano

67

Sax  
Drums  
Tambourin  
Ac Guitar  
El Bass  
Ac Piano

68

Sax

Drums

Tambourin

Ac Guitar

El Bass

Ac Piano

69

Sax

Drums

Tambourin

Ac Guitar

El Bass

Ac Piano

71

Sax

Drums

Tambourin

Ac Guitar

El Bass

Ac Piano

73

Sax

Drums

Tambourin

Ac Guitar

El Bass

Ac Piano

74

Sax

Drums

Tambourin

Ac Guitar

El Bass

Ac Piano

75

Sax

Drums

Tambourin

Ac Guitar

El Bass

Ac Piano

76

Drums

Tambourin

Ac Guitar

El Bass

Ac Piano

77

Drums

Tambourin

Ac Guitar

El Bass

Ac Piano

78

Drums

Tambourin

Ac Guitar

El Bass

Ac Piano

80

Drums

Tambourin

Ac Guitar

El Bass

Ac Piano

82

Sax  
Drums  
Tambourin  
Ac Guitar  
El Bass  
Ac Piano

84

Sax  
Drums  
Tambourin  
Ac Guitar  
El Bass  
Ac Piano

86

Sax

Drums

Tambourin

Ac Guitar

El Bass

Ac Piano

88

Sax

Drums

Tambourin

Ac Guitar

El Bass

Ac Piano

89

Sax

Drums

Tambourin

Ac Guitar

El Bass

Ac Piano

90

Sax

Drums

Tambourin

Ac Guitar

El Bass

Ac Piano

92

Sax

Drums

Tambourin

Ac Guitar

El Bass

Ac Piano

93

Sax

Drums

Tambourin

Ac Guitar

El Bass

Ac Piano

95

Sax

Drums

Tambourin

Ac Guitar

El Bass

Ac Piano

96

Sax

Drums

Tambourin

Ac Guitar

El Bass

Ac Piano

97

Sax

Drums

Tambourin

Ac Guitar

El Bass

Ac Piano

98

Sax

Drums

Tambourin

Ac Guitar

El Bass

Ac Piano

99

Sax

Drums

Tambourin

Ac Guitar

El Bass

Ac Piano

100

Sax

Drums

Tambourin

Ac Guitar

El Bass

Ac Piano

102

Drums

Tambourin

Ac Guitar

El Bass

Ac Piano

104

Sax

Drums

Tambourin

Ac Guitar

El Bass

Ac Piano

106

Sax

Drums

Tambourin

Ac Guitar

El Bass

Ac Piano

108

Sax

Drums

Tambourin

Ac Guitar

El Bass

Ac Piano

110

Sax

Drums

Tambourin

Ac Guitar

El Bass

Ac Piano

112

Sax

Drums

Tambourin

Ac Guitar

El Bass

Ac Piano

114

Sax  
Drums  
Tambourin  
Ac Guitar  
El Bass  
Ac Piano

115

Sax  
Drums  
Tambourin  
Ac Guitar  
El Bass  
Ac Piano

117

Sax  
Drums  
Tambourin  
Ac Guitar  
El Bass  
Ac Piano

119

Sax  
Drums  
Tambourin  
Ac Guitar  
El Bass  
Ac Piano

120

Sax

Drums

Tambourin

Ac Guitar

El Bass

Ac Piano

121

Sax

Drums

Tambourin

Ac Guitar

El Bass

Ac Piano

122

Drums

Tambourin

Ac Guitar

El Bass

Ac Piano

123

Drums

Tambourin

Ac Guitar

El Bass

Ac Piano

125

Drums

Tambourin

Ac Guitar

El Bass

Ac Piano

127

Drums

Tambourin

Ac Guitar

El Bass

Ac Piano

128

Sax  
Drums  
Tambourin  
Ac Guitar  
El Bass  
Ac Piano

129

Sax  
Drums  
Tambourin  
Ac Guitar  
El Bass  
Ac Piano

131

Sax  
Drums  
Tambourin  
Ac Guitar  
El Bass  
Ac Piano

133

Sax  
Drums  
Tambourin  
Ac Guitar  
El Bass  
Ac Piano

134

Sax

Drums

Tambourin

Ac Guitar

El Bass

Ac Piano

135

Sax

Drums

Tambourin

Ac Guitar

El Bass

Ac Piano

136

Sax  
Drums  
Tambourin  
Ac Guitar  
El Bass  
Ac Piano

138

Sax  
Drums  
Tambourin  
Ac Guitar  
El Bass  
Ac Piano

139

Sax

Drums

Tambourin

Ac Guitar

El Bass

Ac Piano

141

Sax

Drums

Tambourin

Ac Guitar

El Bass

Ac Piano

142

Sax

Drums

Tambourin

Ac Guitar

El Bass

Ac Piano

143

Sax

Drums

Tambourin

Ac Guitar

El Bass

Ac Piano

144

Drums

Tambourin

Ac Guitar

El Bass

Ac Piano

145

Drums

Tambourin

Ac Guitar

El Bass

Ac Piano

146

Sax

Drums

Tambourin

Ac Guitar

El Bass

Ac Piano

147

Sax

Drums

Tambourin

Ac Guitar

El Bass

Ac Piano

148

Sax

Drums

Tambourin

Ac Guitar

El Bass

Ac Piano

149

Sax

Drums

Tambourin

Ac Guitar

El Bass

Ac Piano

150

Sax

Drums

Tambourin

Ac Guitar

El Bass

Ac Piano

151

Sax

Drums

Tambourin

Ac Guitar

El Bass

Ac Piano

152

Sax  
Drums  
Tambourin  
Ac Guitar  
El Bass  
Ac Piano

153

Sax  
Drums  
Tambourin  
Ac Guitar  
El Bass  
Ac Piano

154

Sax

Drums

Tambourin

Ac Guitar

El Bass

Ac Piano

155

Sax

Drums

Tambourin

Ac Guitar

El Bass

Ac Piano

156

Sax

Drums

Tambourin

Ac Guitar

El Bass

Ac Piano

157

Sax

Drums

Tambourin

Ac Guitar

El Bass

Ac Piano

158

Sax

Drums

Tambourin

Ac Guitar

El Bass

Ac Piano

159

Sax

Drums

Tambourin

Ac Guitar

El Bass

Ac Piano

160

Sax

Drums

Tambourin

Ac Guitar

El Bass

Ac Piano

161

Sax

Drums

Tambourin

Ac Guitar

El Bass

Ac Piano

162

Sax  
Drums  
Tambourin  
Ac Guitar  
El Bass  
Ac Piano

163

Sax  
Drums  
Tambourin  
Ac Guitar  
El Bass  
Ac Piano

164

Sax

Drums

Tambourin

Ac Guitar

El Bass

Ac Piano

165

Sax

Drums

Tambourin

Ac Guitar

El Bass

Ac Piano

166

Sax

Drums

Tambourin

Ac Guitar

El Bass

Ac Piano

167

Sax

Drums

Tambourin

Ac Guitar

El Bass

Ac Piano

168

Sax  
Drums  
Tambourin  
Ac Guitar  
El Bass  
Ac Piano

169

Sax  
Drums  
Tambourin  
Ac Guitar  
El Bass  
Ac Piano

170

Sax

Drums

Tambourin

Ac Guitar

El Bass

Ac Piano

171

Sax

Drums

Tambourin

Ac Guitar

El Bass

Ac Piano

172

Sax

Drums

Tambourin

Ac Guitar

El Bass

Ac Piano

173

Sax

Drums

Tambourin

Ac Guitar

El Bass

Ac Piano

175

Sax

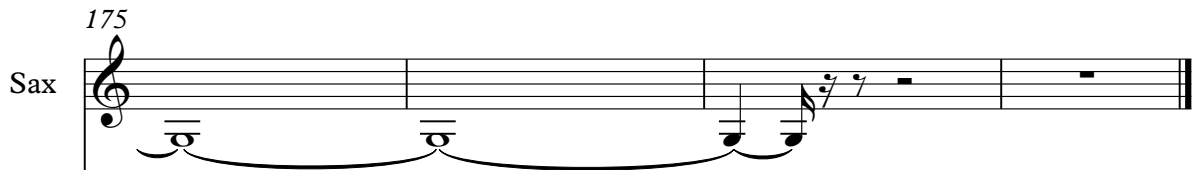

Ac Guitar

El Bass

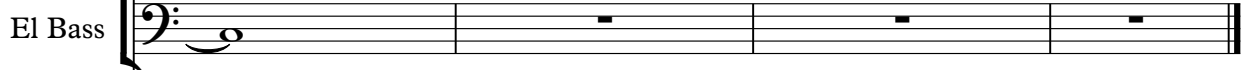

Ac Piano

# The Isley Brothers - Harvest For The World

Sax

♩ = 128,000000  
Sax

13

17

21

25

29

6

39

43

47

51

54

2

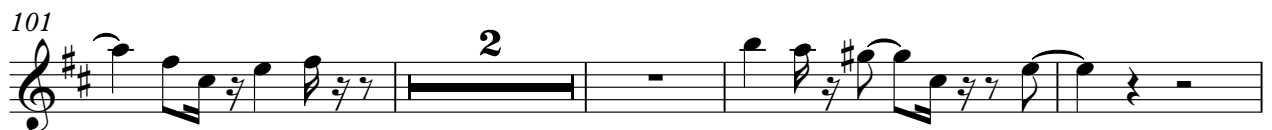
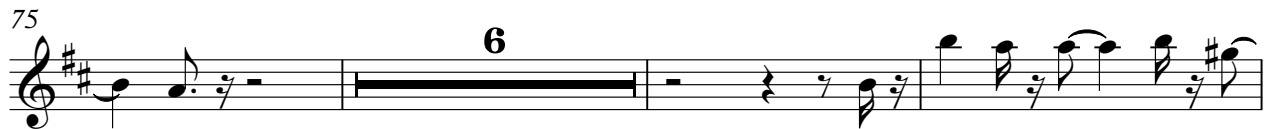
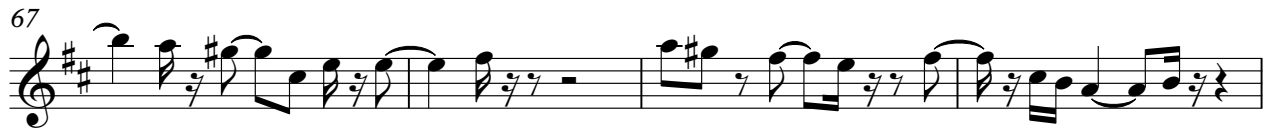

# The Isley Brothers - Harvest For The World

## Drums

♩ = 128,000000  
Drums 2

6

9

13

16

20

23

27

30

34

V.S.

37

41

44

47

50

53

57

60

64

67

71

74

77

81

84

88

91

95

98

102

V.S.

105

109

112

115

119

122

126

129

133

136

139

142

145

149

152

156

159

163

166

169

V.S.

6

Drums

172

5

Tambourin

The Isley Brothers - Harvest For The World

♩ = 128,000000

Tambourin

2

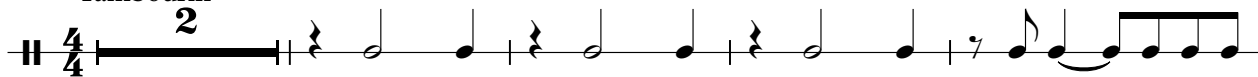

7

11

15

19

23

27

31

35

39

V.S.

Tambourin

43

47

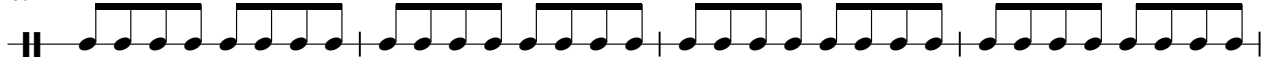

51

55

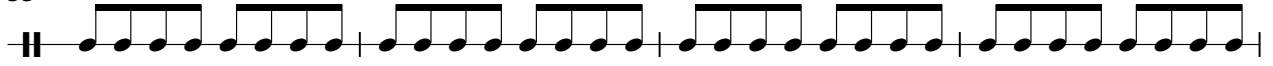

59

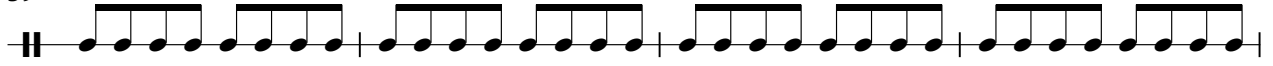

63

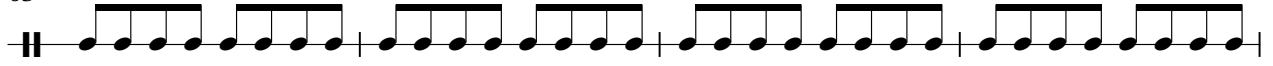

67

71

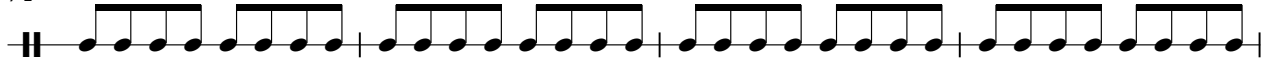

75

79

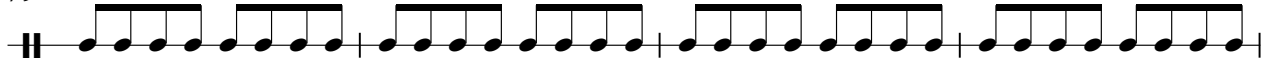

Tambourin

83

87

91

95

99

103

107

111

115

119

V.S.

123

127

131

135

139

143

147

151

155

159

Tambourin

163

167

171

# The Isley Brothers - Harvest For The World

Ac Guitar

♩ = 128,000000

Ac Guitar

2

6

8

10

12

14

16

18

20

22

V.S.

25

28

30

32

34

36

38

40

42

44

47

50

52

54

56

58

61

64

67

69

V.S.

72

75

77

79

82

84

86

88

90

93

96

98

100

102

104

107

110

113

115

118

V.S.

121

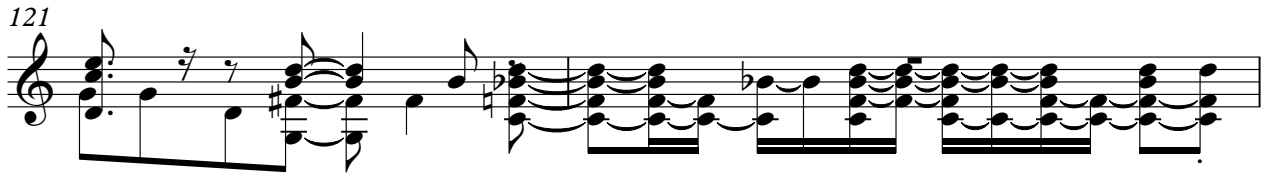

123

125

128

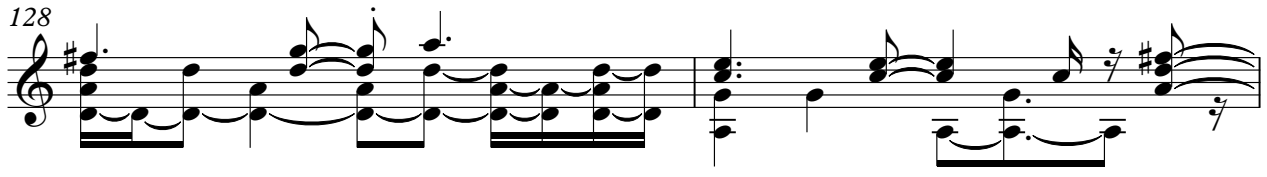

130

132

134

136

139

142

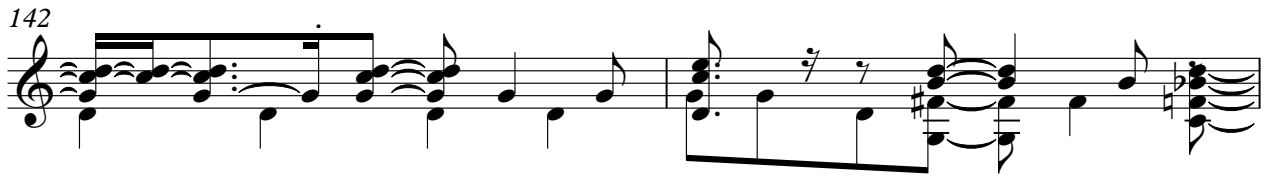

144

146

148

150

152

154

156

158

160

162

V.S.

164

166

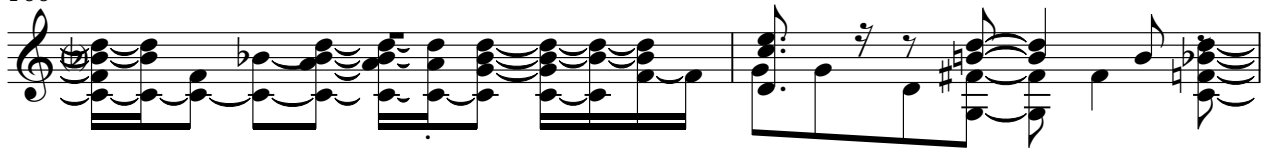

168

170

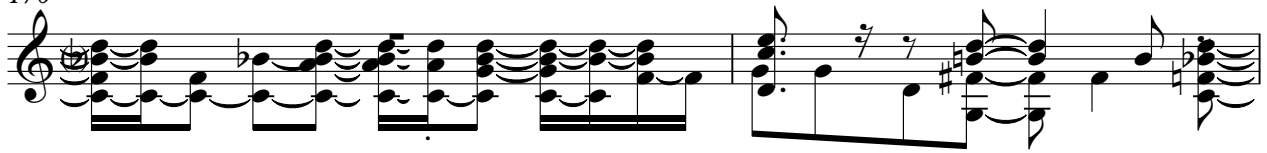

172

174

2

# The Isley Brothers - Harvest For The World

El Bass

♩ = 128,000000

El Bass

2

V.S.

50

54

59

64

69

74

78

83

88

93

98

102

107

112

117

121

125

130

135

140

V.S.

145

149

153

157

161

165

169

172

# The Isley Brothers - Harvest For The World

Ac Piano

♩ = 128,000000  
Ac Piano

6  
9  
13  
16  
19  
22  
25  
27  
30

V.S.

V.S.

V.S.

155

159

163

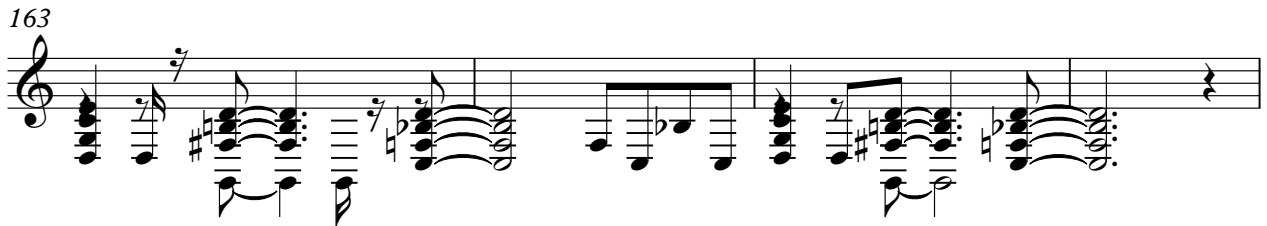

167

171

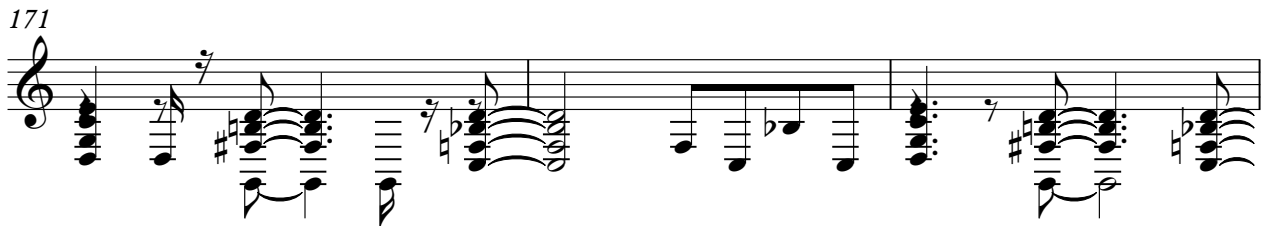

174

