

Rolling Stones - Sympathy For The Devil 2

♩ = 117,000114
trp

Baroque Trumpet

drum stix

Percussion

hats

Percussion

hi tom

Percussion

snare

Percussion

bd

Percussion

cowbell

Agogos

agogo

Congas

conga

Congas

dist gtr

7-string Electric Guitar

bass

Electric Bass

bass copy

5-string Electric Bass

ch 1

Alto

ch2

Alto

ch3

Alto

pno

Electric Piano

ch port

Synth Voice

ch4

Synth Voice

♩ = 117,000114
syn ld

Pad 3 (Polysynth)

Sympathy for the Devil by Mick Jagger and Kieth Richards - seq by Glenn Schaefer :f)

6

10

14

- Perc.**: Four staves of percussion. The top staff has a simple pattern of quarter notes. The second staff has a more complex rhythmic pattern with eighth notes and rests. The third and fourth staves have dense, continuous rhythmic patterns.
- Congas**: Two staves. The top staff has a rhythmic pattern of eighth notes with rests. The bottom staff has a melodic line with eighth notes and rests.
- E. Bass**: Two staves. The top staff has a melodic line with eighth notes and rests. The bottom staff has a rhythmic pattern of eighth notes with rests.
- E. Pno.**: A grand staff (treble and bass clefs) with a complex melodic and harmonic line.

22

29

Bar. Tpt.

Perc.

Perc.

Perc.

Perc.

Perc.

Agogos

Congas

Congas

E. Bass

E. Bass

E. Pno.

Pad 3

37

Bar. Tpt.

Perc.

Perc.

Perc.

Perc.

Perc.

Agogos

Congas

Congas

E. Bass

E. Bass

A.

E. Pno.

Syn. Voice

40

Bar. Tpt.

Perc.

Perc.

Perc.

Perc.

Perc.

Agogos

Congas

Congas

E. Bass

E. Bass

A.

E. Pno.

Syn. Voice

43

Bar. Tpt.

Perc.

Perc.

Perc.

Perc.

Perc.

Agogos

Congas

Congas

E. Bass

E. Bass

A.

E. Pno.

Syn. Voice

46

Bar. Tpt.

Perc.

Perc.

Perc.

Perc.

Perc.

Agogos

Congas

Congas

E. Bass

E. Bass

A.

A.

E. Pno.

Syn. Voice

Pad 3

49

Bar. Tpt.

Perc.

Perc.

Perc.

Perc.

Perc.

Agogos

Congas

Congas

E. Bass

E. Bass

A.

E. Pno.

Syn. Voice

Pad 3

52

Bar. Tpt.

Perc.

Perc.

Perc.

Perc.

Perc.

Agogos

Congas

Congas

E. Bass

E. Bass

A.

E. Pno.

Syn. Voice

Pad 3

55

Bar. Tpt.

Perc.

Perc.

Perc.

Perc.

Perc.

Agogos

Congas

Congas

E. Bass

E. Bass

A.

E. Pno.

Syn. Voice

Pad 3

58

Bar. Tpt.

Perc.

Perc.

Perc.

Perc.

Agogos

Congas

Congas

E. Bass

E. Bass

A.

A.

A.

E. Pno.

Syn. Voice

Pad 3

61

Bar. Tpt.

Perc.

Perc.

Perc.

Perc.

Perc.

Agogos

Congas

Congas

E. Bass

E. Bass

A.

A.

A.

E. Pno.

Syn. Voice

Pad 3

64

Bar. Tpt.

Perc.

Perc.

Perc.

Perc.

Perc.

Agogos

Congas

Congas

E. Bass

E. Bass

A.

A.

A.

E. Pno.

Syn. Voice

Pad 3

67

Bar. Tpt.

Perc.

Perc.

Perc.

Perc.

Perc.

Agogos

Congas

Congas

E. Bass

E. Bass

A.

A.

A.

E. Pno.

Syn. Voice

Pad 3

70

Bar. Tpt.

Perc.

Perc.

Perc.

Perc.

Perc.

Agogos

Congas

Congas

E. Bass

E. Bass

A.

A.

A.

E. Pno.

Syn. Voice

Syn. Voice

Pad 3

73

Bar. Tpt.

Perc.

Perc.

Perc.

Perc.

Perc.

Agogos

Congas

Congas

E. Gtr.

E. Bass

E. Bass

A.

A.

A.

E. Pno.

Syn. Voice

Syn. Voice

Pad 3

75

77

Bar. Tpt.

Perc.

Perc.

Perc.

Perc.

Perc.

Agogos

Congas

Congas

E. Gtr.

E. Bass

E. Bass

A.

A.

E. Pno.

Syn. Voice

Syn. Voice

Pad 3

79

Bar. Tpt.

Perc.

Perc.

Perc.

Perc.

Perc.

Agogos

Congas

Congas

E. Gtr.

E. Bass

E. Bass

A.

A.

A.

E. Pno.

Syn. Voice

Syn. Voice

Pad 3

Detailed description of the musical score: This page contains a multi-staff musical score for page 79. The instruments and parts include: Baritone Trumpet (Bar. Tpt.) with a melodic line featuring triplet accents; five Percussion (Perc.) staves with various rhythmic patterns; Agogos with a steady melodic accompaniment; two Congas with distinct rhythmic patterns; Electric Guitar (E. Gtr.) with a complex fretboard diagram showing fingerings (3, 2, 3, 5, 5, 7, 8, 10, 10, 12, 10, 12, 5, 7, 10, 10, 10, 8, 10, 8) and a melodic line; two Electric Bass (E. Bass) staves with a bass line including triplet figures; three Accordion (A.) staves with harmonic accompaniment; Electric Piano (E. Pno.) with a complex chordal and melodic texture; two Synthesizer Voice (Syn. Voice) staves with sustained harmonic lines; and a Pad 3 part with a dense, layered texture. The score is written in a common time signature and includes various musical notations such as triplets, slurs, and dynamic markings.

82

Bar. Tpt.

Perc.

Perc.

Perc.

Perc.

Perc.

Agogos

Congas

Congas

E. Gtr.

E. Bass

E. Bass

A.

A.

A.

E. Pno.

Syn. Voice

Syn. Voice

Pad 3

85

Bar. Tpt.

Perc.

Perc.

Perc.

Perc.

Perc.

Agogos

Congas

Congas

E. Gtr.

E. Bass

E. Bass

A.

A.

A.

E. Pno.

Syn. Voice

Syn. Voice

Pad 3

13 11 10 9 10 9 10 9 10 10 10 14 11 10

6 3 3

87

Bar. Tpt.

Perc.

Perc.

Perc.

Perc.

Perc.

Agogos

Congas

Congas

E. Gtr.

E. Bass

E. Bass

A.

A.

A.

E. Pno.

Syn. Voice

Syn. Voice

Pad 3

10 8 7 5 8 5 6 5 8 5 7 6 5 6 5 6 10 8 5 8 7 5 7 5 10 5 8 5 8 5 7 5

A

B

3

3

89

Bar. Tpt.

Perc.

Perc.

Perc.

Perc.

Perc.

Agogos

Congas

Congas

E. Gtr.

E. Bass

E. Bass

A.

A.

A.

E. Pno.

Syn. Voice

Syn. Voice

Pad 3

90

Bar. Tpt.

Perc.

Perc.

Perc.

Perc.

Perc.

Agogos

Congas

Congas

E. Gtr.

E. Bass

E. Bass

A.

A.

A.

E. Pno.

Syn. Voice

Syn. Voice

Pad 3

91

Bar. Tpt.

Perc.

Perc.

Perc.

Perc.

Perc.

Agogos

Congas

Congas

E. Gtr.

E. Bass

E. Bass

A.

A.

A.

E. Pno.

Syn. Voice

Syn. Voice

Pad 3

92

Bar. Tpt.

Perc.

Perc.

Perc.

Perc.

Perc.

Agogos

Congas

Congas

E. Gtr.

E. Bass

E. Bass

A.

A.

A.

E. Pno.

Syn. Voice

Syn. Voice

Pad 3

0 3 5 0 5 8 10 10 12 15 15 10 8 10 12 13 15 15 13 15 20 17 20 22 15 19

A 10 15

B 15

3

3

3

3

3

94

Bar. Tpt.

Perc.

Perc.

Perc.

Perc.

Perc.

Agogos

Congas

Congas

E. Gtr.

E. Bass

E. Bass

A.

A.

A.

E. Pno.

Syn. Voice

Syn. Voice

Pad 3

22 20 15 3 0 5 5 2 3 7 9 10 12 10 5 7 9 10 12 15 17 19 22 24 22 22 19 17 19 19 21 22

A 0 0 0 0 0 0 0 0 0 0

B

96

Bar. Tpt.

Perc.

Perc.

Perc.

Perc.

Perc.

Agogos

Congas

Congas

E. Gtr.

E. Bass

E. Bass

A.

A.

A.

E. Pno.

Syn. Voice

Syn. Voice

Pad 3

22 19 17 19 17 19 17 19 17 19 19 17 19 17 24 22 24

A

B

15

3

3

3

3

6

97

Bar. Tpt.

Perc.

Perc.

Perc.

Perc.

Perc.

Agogos

Congas

Congas

E. Gtr.

E. Bass

E. Bass

A.

A.

A.

E. Pno.

Syn. Voice

Syn. Voice

Pad 3

27 28 28 24 22 24 24 22 24 26 26 26 26 25 24 25 24 25 29

98

Bar. Tpt.

Perc.

Perc.

Perc.

Perc.

Perc.

Agogos

Congas

Congas

E. Gtr.

E. Bass

E. Bass

A.

A.

A.

E. Pno.

Syn. Voice

Syn. Voice

Pad 3

29 29 29 29 26 29 29 0 2 0 5 5 0 2 2 10 10 10 5 0

A

B

5 ? 5 5 5

3

100

Bar. Tpt.

Perc.

Perc.

Perc.

Perc.

Perc.

Agogos

Congas

Congas

E. Gtr.

E. Bass

E. Bass

A.

A.

A.

E. Pno.

Syn. Voice

Syn. Voice

Pad 3

102

Bar. Tpt.

Perc.

Perc.

Perc.

Perc.

Perc.

Agogos

Congas

Congas

E. Gtr.

E. Bass

E. Bass

A.

A.

A.

E. Pno.

Syn. Voice

Syn. Voice

Pad 3

104

Bar. Tpt.

Perc.

Perc.

Perc.

Perc.

Agogos

Congas

Congas

E. Gtr.

E. Bass

E. Bass

A.

A.

A.

E. Pno.

Syn. Voice

Syn. Voice

Pad 3

10 12 10 8 6 8 10 12 10 8 7 5 7 8 7 5 1 5 8 5 1 4 1 5 8 10 3 12 3 13 3

106

Bar. Tpt.

Perc.

Perc.

Perc.

Perc.

Perc.

Agogos

Congas

Congas

E. Gtr.

E. Bass

E. Bass

A.

A.

A.

E. Pno.

Syn. Voice

Pad 3

17 18 14 10 17 10 17 14 10 17 14 10 10

3 3 6 3

3 3

108

Bar. Tpt.

Perc.

Perc.

Perc.

Perc.

Perc.

Agogos

Congas

Congas

E. Gtr.

E. Bass

E. Bass

A.

A.

A.

E. Pno.

Syn. Voice

Pad 3

110

Bar. Tpt.

Perc.

Perc.

Perc.

Perc.

Perc.

Agogos

Congas

Congas

E. Gtr.

E. Bass

E. Bass

A.

A.

A.

E. Pno.

Syn. Voice

Pad 3

17 22 17 22 22 7 12 5 15 3 14 16 9 17 3

111

Bar. Tpt.

Perc.

Perc.

Perc.

Perc.

Perc.

Agogos

Congas

Congas

E. Gtr.

E. Bass

E. Bass

A.

A.

A.

E. Pno.

Syn. Voice

Pad 3

Guitar Tab: 11 0 5 1 3 3 0 2 2 1 0 3 3 2 0 5 | 5 7 3 9 9 8 3 7 8 8 10 12 10 8 3 10

113

Bar. Tpt.

Perc.

Perc.

Perc.

Perc.

Perc.

Agogos

Congas

Congas

E. Gtr.

E. Bass

E. Bass

A.

A.

A.

E. Pno.

Syn. Voice

Pad 3

115

Bar. Tpt.

Perc.

Perc.

Perc.

Perc.

Perc.

Agogos

Congas

Congas

E. Gtr.

E. Bass

E. Bass

A.

A.

A.

E. Pno.

Syn. Voice

Pad 3

This musical score is for a jazz ensemble. It consists of the following parts:

- Bar. Tpt.**: Baritone Trumpet, playing a melodic line with eighth and quarter notes.
- Perc.**: Four percussion staves, including snare, hi-hat, and tom-toms, providing a complex rhythmic accompaniment.
- Agogos**: Agogo bells, playing a steady rhythmic pattern.
- Congas**: Two conga staves, playing a rhythmic pattern with various accents.
- E. Gtr.**: Electric Guitar, playing a melodic line with bends and vibrato.
- E. Bass**: Two Electric Bass staves, playing a rhythmic bass line.
- A.**: Three Saxophone staves, playing a melodic line with long notes and slurs.
- E. Pno.**: Electric Piano, playing a rhythmic accompaniment with chords.
- Syn. Voice**: Synthesizer Voice, playing a melodic line with a vocal-like quality.
- Pad 3**: Pad 3, playing a melodic line with sustained notes and vibrato.

121

Bar. Tpt.

Perc.

Perc.

Perc.

Perc.

Perc.

Agogos

Congas

Congas

E. Gtr.

E. Bass

E. Bass

A.

A.

A.

E. Pno.

Syn. Voice

Pad 3

- Bar. Tpt.:** Trumpet part with melodic lines and rests.
- Perc.:** Multiple percussion parts including snare, congas, and other rhythmic elements.
- Agogos:** Agogo bells providing a melodic and rhythmic accompaniment.
- Congas:** Conga drums with specific rhythmic patterns.
- E. Gtr.:** Electric guitar part with a capo on the 5th fret, playing a melodic line.
- E. Bass:** Electric bass part with a melodic line.
- A.:** Three vocal or horn parts with long, sustained notes.
- E. Pno.:** Electric piano part with a complex, rhythmic accompaniment.
- Syn. Voice:** Synthesizer voice part with melodic lines.
- Pad 3:** Pad 3 part with sustained chords and melodic fragments.

129

Bar. Tpt.

Perc.

Perc.

Perc.

Perc.

Perc.

Agogos

Congas

Congas

E. Bass

E. Bass

A.

A.

A.

E. Pno.

Syn. Voice

Pad 3

132

Bar. Tpt.

Perc.

Perc.

Perc.

Perc.

Perc.

Agogos

Congas

Congas

E. Bass

E. Bass

A.

A.

A.

E. Pno.

Syn. Voice

- Perc.**: Five staves of percussion instruments. The top staff has rests. The second staff has a rhythmic pattern of eighth notes with 'x' marks. The third staff has a pattern of eighth notes with accents. The fourth staff has a pattern of eighth notes with accents. The fifth staff has a pattern of eighth notes.
- Congas**: Two staves. The top staff has a pattern of eighth notes with accents. The bottom staff has a pattern of eighth notes with accents.
- E. Bass**: Two staves of electric bass. The top staff has a complex rhythmic pattern with eighth and sixteenth notes. The bottom staff has a similar pattern.
- A.**: Two staves of a horn or trumpet, both containing rests.

- E. Pno. (Staff 10):** Features a piano accompaniment with chords and melodic lines in both hands.

Rolling Stones - Sympathy For The Devil 2

Baroque Trumpet

trp ♩ = 117,000114

29

34

39

44

50

56

61

66

71

75

Sympathy for the Devil by Mick Jagger and Kieth Richards - seq by Glenn Schaefer :I)

80

80

85

85

89

89

93

93

98

98

103

103

107

107

112

112

117

117

121

121

126

131

134

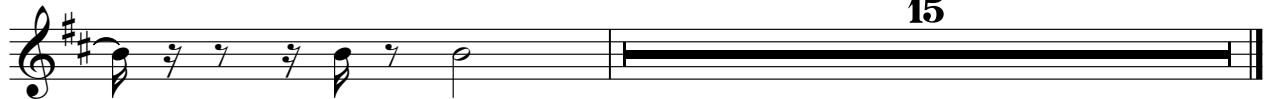

Percussion

Rolling Stones - Sympathy For The Devil 2

♩ = 117,000114
drum stix

6 4

16

23

30

36

42

46

Sympathy for the Devil by Mick Jagger and Kieth Richards - seq by Glenn Schaefer :I)

50

56

62

68

74

80

86

91

97

102

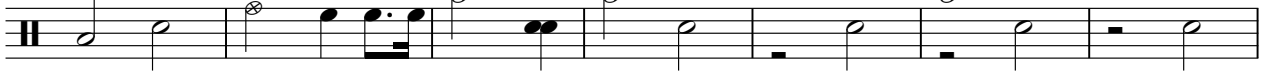

109

115

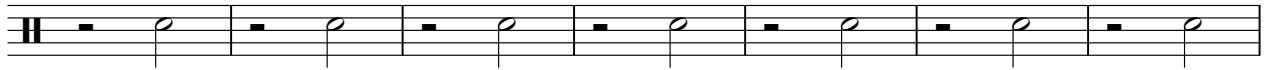

122

129

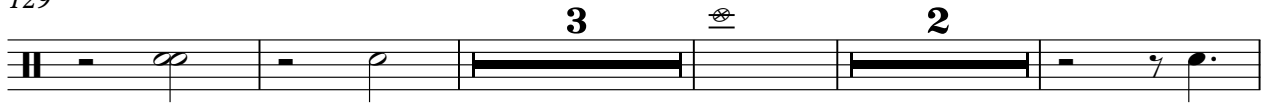

138

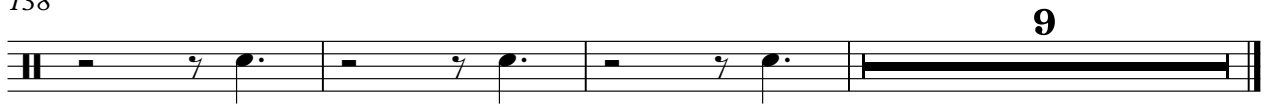

Rolling Stones - Sympathy For The Devil 2

Percussion

♩ = 117,000114

hats **2**

7

Measures 5-8: Continuation of the rhythmic pattern from the previous system.

11

Measures 9-12: Continuation of the rhythmic pattern from the previous system.

15

Measures 13-16: Continuation of the rhythmic pattern from the previous system.

19

Measures 17-20: Continuation of the rhythmic pattern from the previous system.

23

Measures 21-24: Continuation of the rhythmic pattern from the previous system.

27

Measures 25-28: Continuation of the rhythmic pattern from the previous system.

31

Measures 29-32: Continuation of the rhythmic pattern from the previous system.

35

Measures 33-36: Continuation of the rhythmic pattern from the previous system.

39

Measures 37-40: Continuation of the rhythmic pattern from the previous system.

Sympathy for the Devil by Mick Jagger and Kieth Richards - seq by Glenn Schaefer :I)

V.S.

43

47

51

55

59

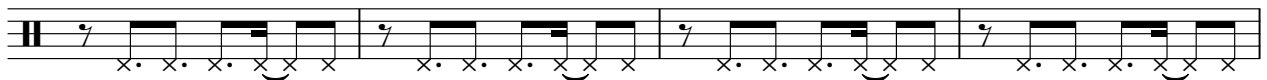

63

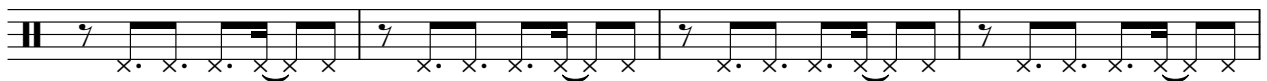

67

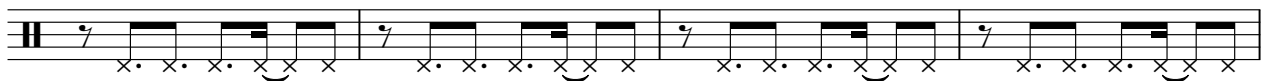

71

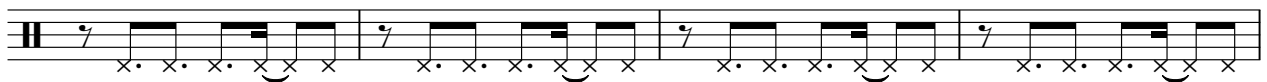

75

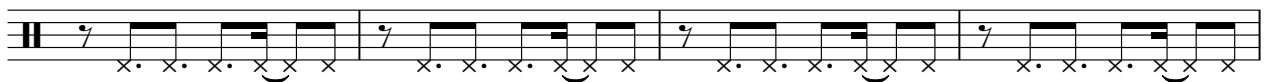

79

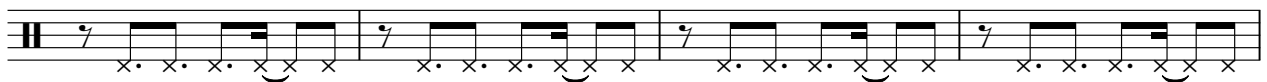

123

127

131

135

139

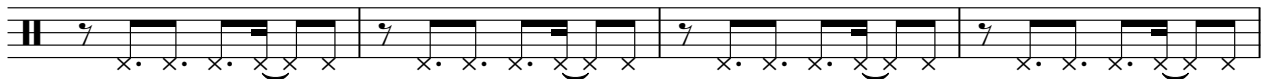

143

145

3

Rolling Stones - Sympathy For The Devil 2

Percussion

♩ = 117,000114

hi tom₂

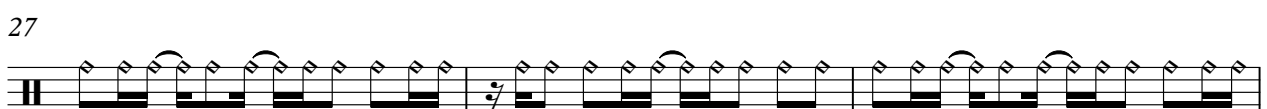
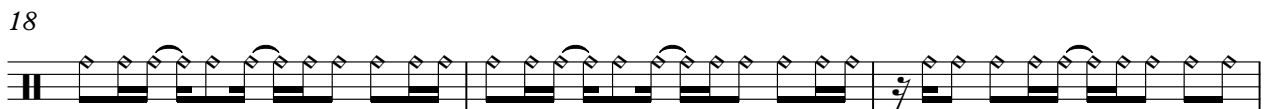
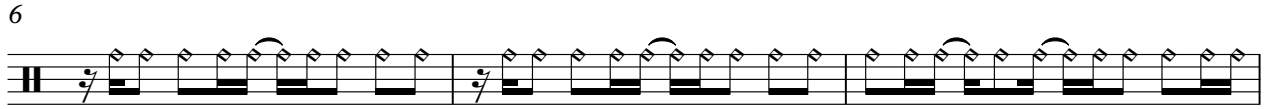

Sympathy for the Devil by Mick Jagger and Kieth Richards - seq by Glenn Schaefer :I)

V.S.

33

36

39

42

45

48

51

54

57

60

63

66

69

72

75

78

81

84

87

90

V.S.

93

96

99

102

105

108

111

114

117

120

123

126

129

132

135

138

141

144

146

Rolling Stones - Sympathy For The Devil 2

Percussion

♩ = 117,000114
snare 2

6

10

14

18

22

26

30

34

38

Sympathy for the Devil by Mick Jagger and Kieth Richards - seq by Glenn Schaefer :I)

V.S.

42

46

50

54

58

62

66

70

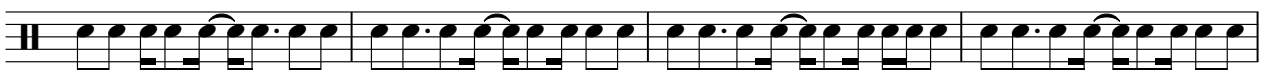

74

78

82

86

90

94

98

102

106

110

114

118

V.S.

122

126

130

134

138

142

145

3

Rolling Stones - Sympathy For The Devil 2

Percussion

bd ♩ = 117,000114
2

6

10

14

18

22

26

30

34

38

Sympathy for the Devil by Mick Jagger and Kieth Richards - seq by Glenn Schaefer :I)

V.S.

2

Percussion

42

46

50

54

58

62

66

70

74

78

82

86

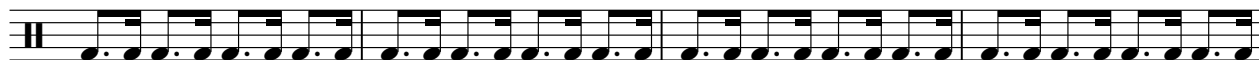

90

94

98

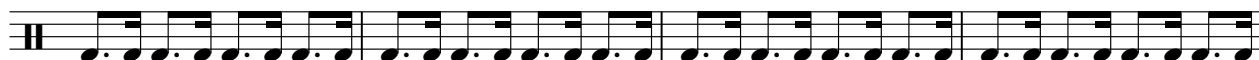

102

106

110

114

118

V.S.

122

126

130

134

138

142

145

♩ = 117,000114
cowbell 2

6

10

14

18

22

26

30

34

38

42

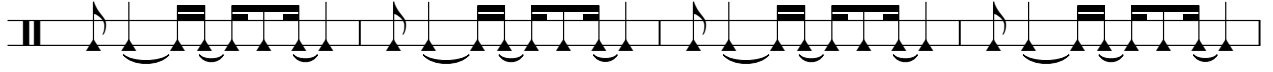

46

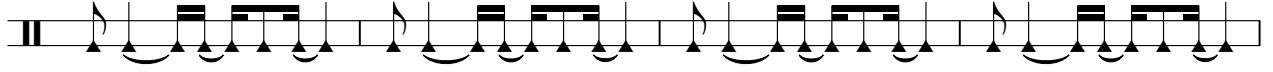

50

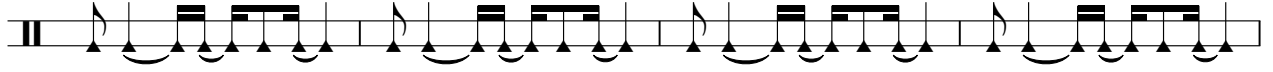

54

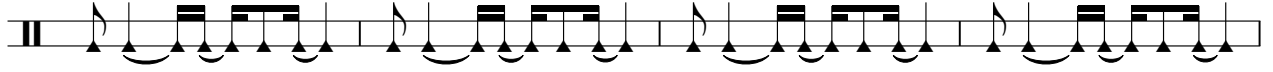

58

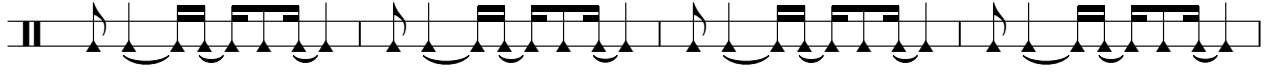

62

66

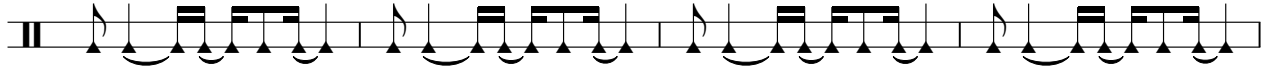

70

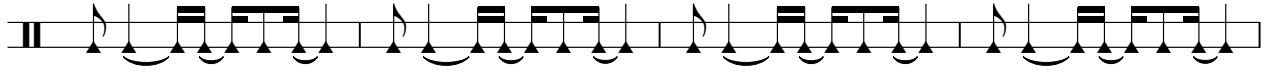

74

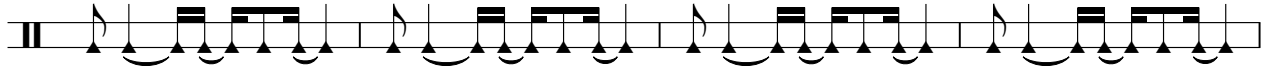

78

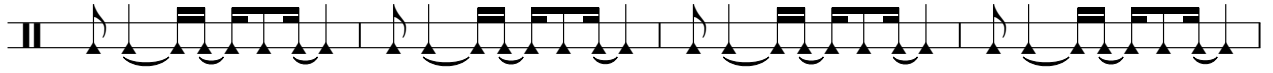

82

86

90

94

98

102

106

110

114

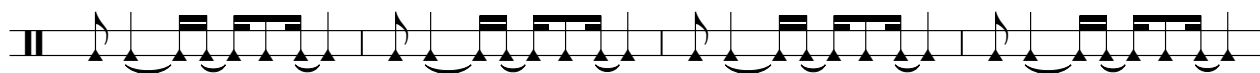

118

V.S.

122

126

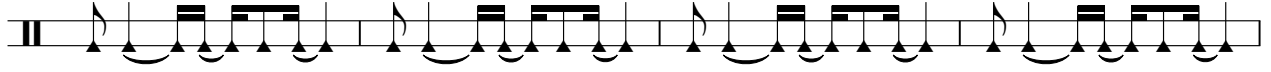

130

134

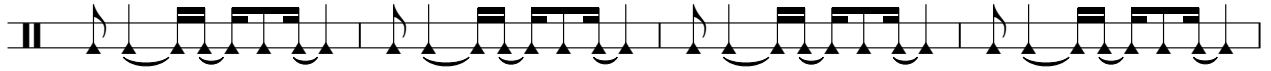

138

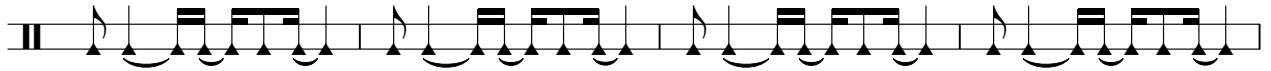

142

145

Congas

Rolling Stones - Sympathy For The Devil 2

♩ = 117,000114
agogo 2

6

10

14

18

22

26

30

34

38

Sympathy for the Devil by Mick Jagger and Kieth Richards - seq by Glenn Schaefer :I)

V.S.

Congas

42

46

50

54

58

62

66

70

74

78

Congas

82

86

90

94

98

102

106

110

114

118

Congas

122

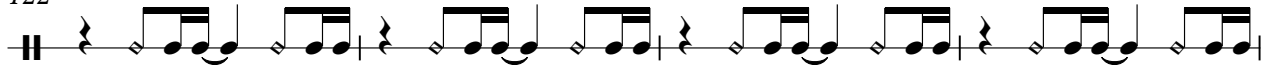

126

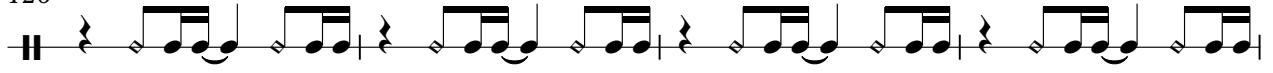

130

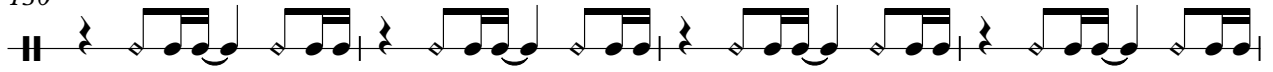

134

138

142

145

Congas

Rolling Stones - Sympathy For The Devil 2

♩ = 117,000114
conga 2

7

12

17

22

27

32

37

42

47

Sympathy for the Devil by Mick Jagger and Kieth Richards - seq by Glenn Schaefer :I)

V.S.

52

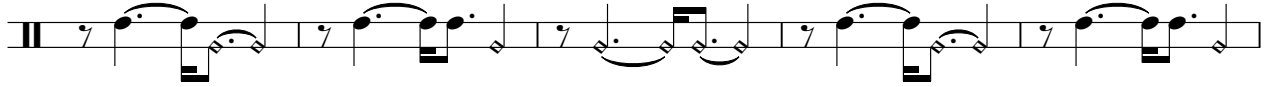

57

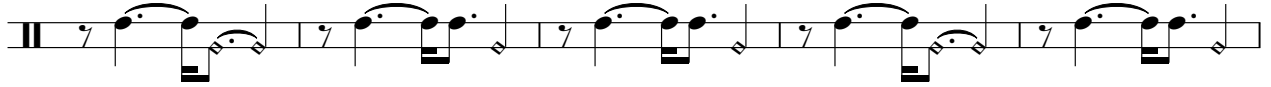

62

67

72

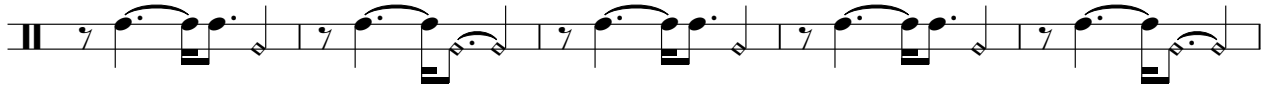

77

82

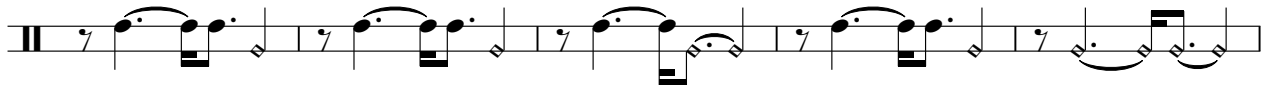

87

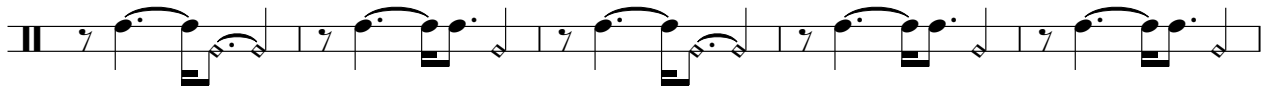

92

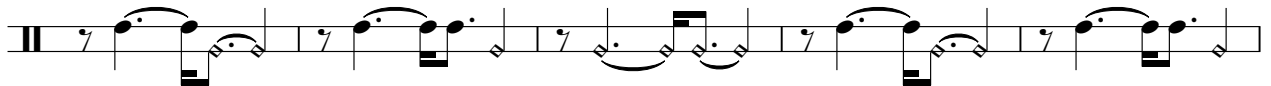

97

102

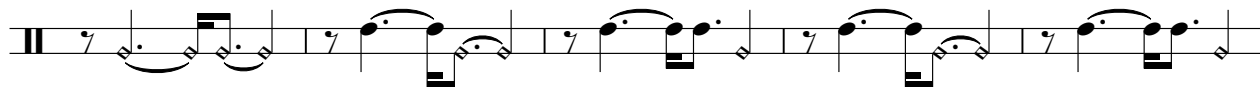

107

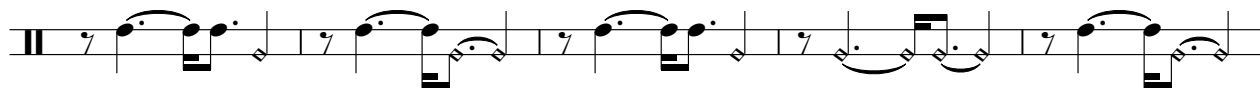

112

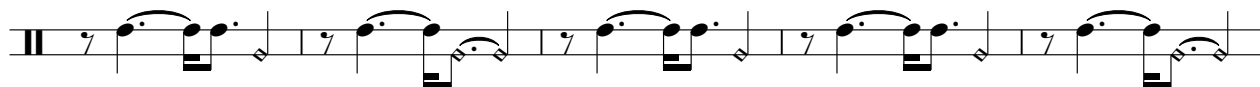

117

122

127

132

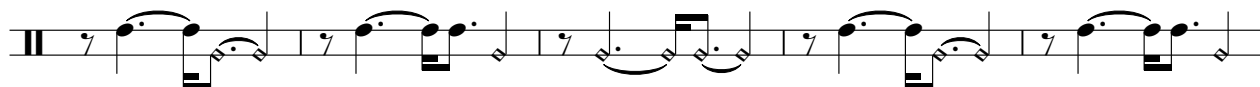

137

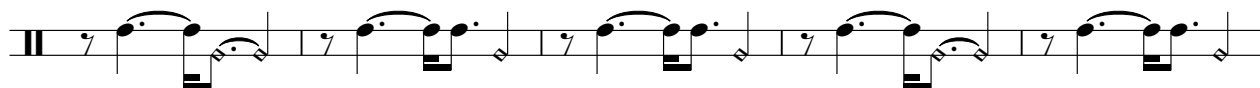

142

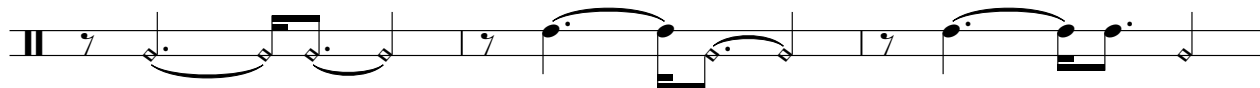

145

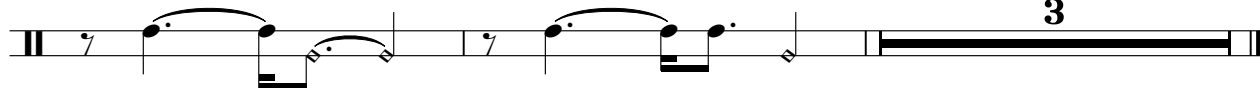

Rolling Stones - Sympathy For The Devil 2

7-string Electric Guitar

♩ = 117,000114
dist gtr

72 **3**

Sympathy for the Devil by Mick Jagger and Kieth Richards - seq by Glenn Schaefer :I)

V.S.

22

T
A
B

5 5 5 5 5

Rolling Stones - Sympathy For The Devil 2

Electric Bass

♩ = 117,000114
bass 3

10

16

20

24

28

32

36

39

42

Sympathy for the Devil by Mick Jagger and Kieth Richards - seq by Glenn Schaefer :I)

V.S.

Electric Bass

45

49

53

57

60

63

66

69

72

74

77

80

83

86

89

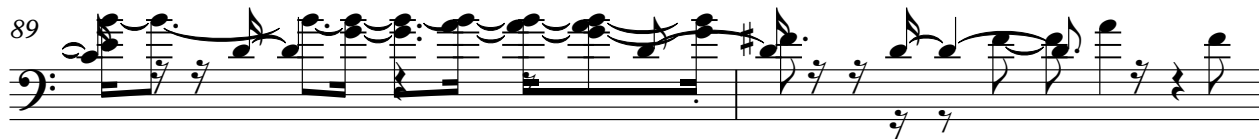

91

94

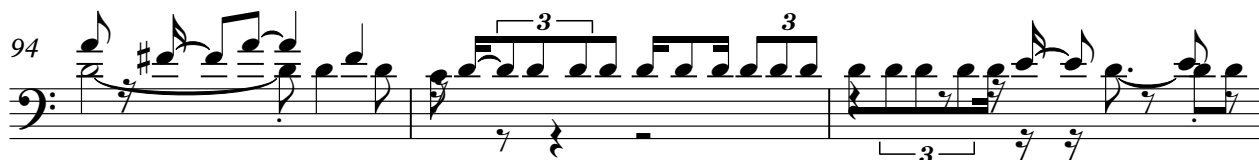

97

100

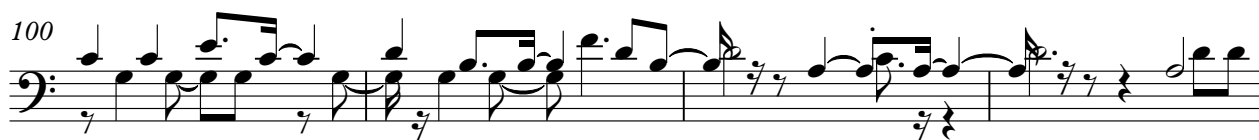

104

V.S.

Electric Bass

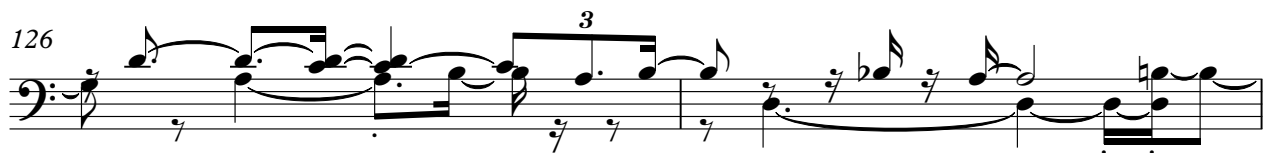
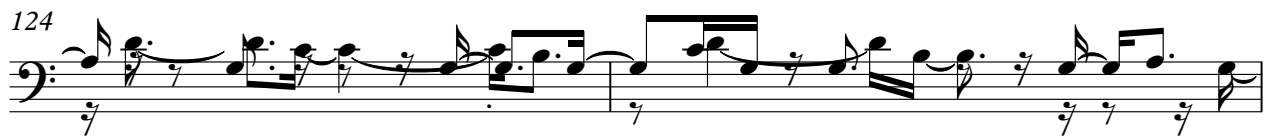
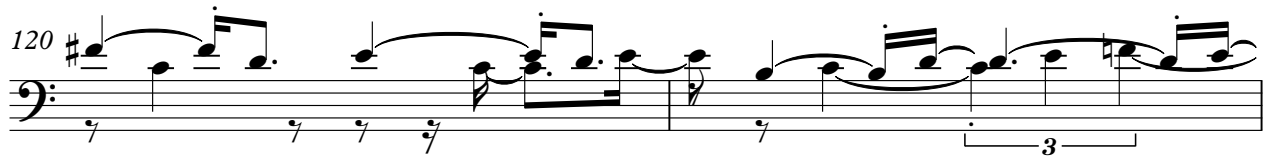
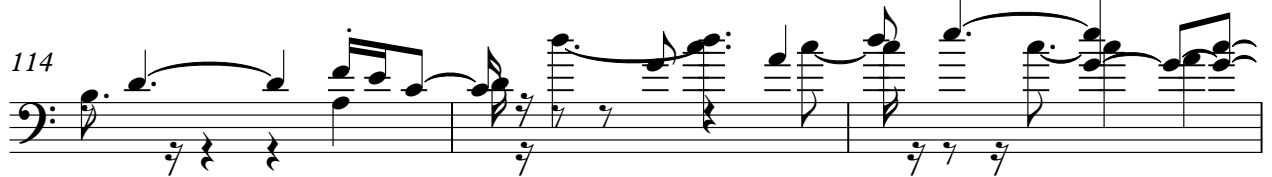
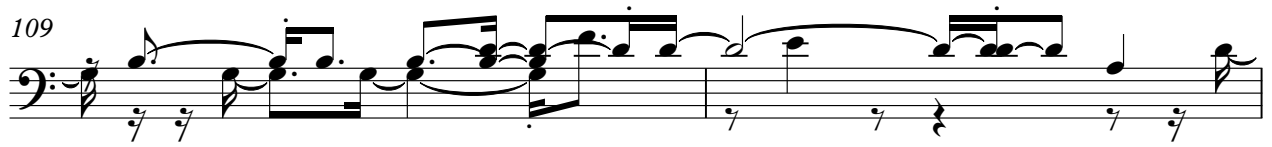

130

132

134

137

140

143

146

Rolling Stones - Sympathy For The Devil 2

5-string Electric Bass

♩ = 117,000114

bass copy

3

10

16

20

24

28

33

37

40

43

Sympathy for the Devil by Mick Jagger and Kieth Richards - seq by Glenn Schaefer :I)

V.S.

47

51

55

58

61

64

67

70

73

76

79

82

85

88

90

93

96

99

103

107

V.S.

109

112

115

118

121

124

126

128

130

132

134

137

140

143

146

Rolling Stones - Sympathy For The Devil 2

Alto

♩ = 117,000114
ch 1

38

42

46

50

54

58

63

70

3

Sympathy for the Devil by Mick Jagger and Kieth Richards - seq by Glenn Schaefer :I)

79

84

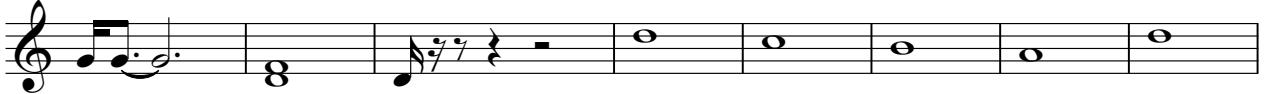

92

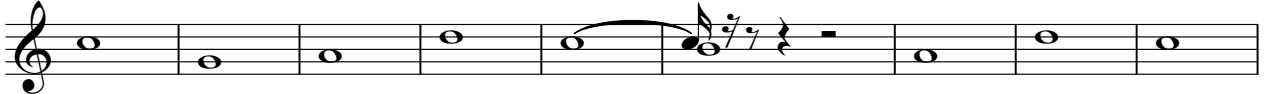

101

109

115

120

126

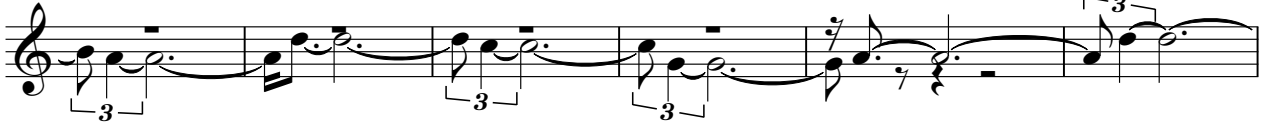

132

Rolling Stones - Sympathy For The Devil 2

Alto

♩ = 117,000114
ch2

57

63

72

80

86

95

104

111

117

123

Sympathy for the Devil by Mick Jagger and Keith Richards - seq by Glenn Schaefer :I)

V.S.

2

Alto

130

134

Rolling Stones - Sympathy For The Devil 2

Alto

♩ = 117,000114
ch3

Sympathy for the Devil by Mick Jagger and Kieth Richards - seq by Glenn Schaefer :I)

V.S.

105

110

116

120

125

130

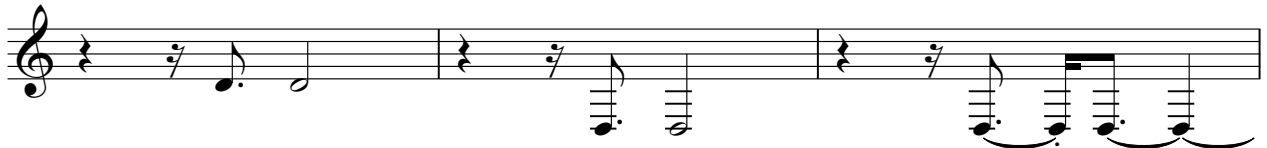

133

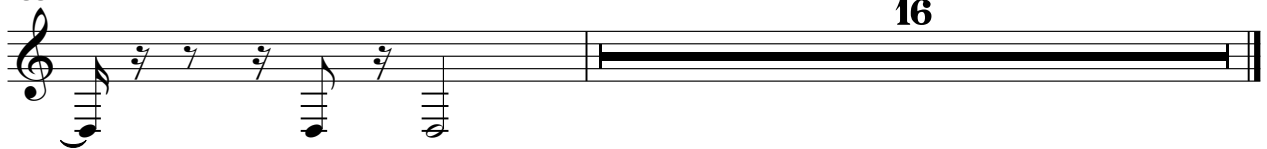

Rolling Stones - Sympathy For The Devil 2

Electric Piano

♩ = 117,000114
pno

6

12

17

21

25

28

Sympathy for the Devil by Mick Jagger and Kieth Richards - seq by Glenn Schaefer :I)

V.S.

31

34

37

40

43

46

49

52

56

59

62

64

V.S.

66

68

71

73

75

77

Electric Piano

79

82

84

86

88

91

V.S.

94

96

99

102

104

106

107 *Electric Piano* 7

108

110

113

116

119

V.S.

122

124

126

128

130

133

137

143

146

Rolling Stones - Sympathy For The Devil 2

Synth Voice

♩ = 117,000114
ch port

37

42

47

52

57

62

67

72

77

82

Sympathy for the Devil by Mick Jagger and Kieth Richards - seq by Glenn Schaefer :I)

V.S.

2

Synth Voice

87

92

97

102

45

Rolling Stones - Sympathy For The Devil 2

Synth Voice

♩ = 117,000114
ch4

69

74

79

84

89

94

99

104

110

115

Sympathy for the Devil by Mick Jagger and Kieth Richards - seq by Glenn Schaefer :I)

V.S.

2

Synth Voice

120

125

130

133

15

Rolling Stones - Sympathy For The Devil 2

Pad 3 (Polysynth)

♩ = 117,000114
syn ld

23

28

48

51

54

57

61

64

67

70

Sympathy for the Devil by Mick Jagger and Kieth Richards - seq by Glenn Schaefer :I)

V.S.

Pad 3 (Polysynth)

V.S.

Pad 3 (Polysynth)

