

Whigfield - Saturday Night

♩ = 130,000137

Bagpipes
Percussion
Electric Bass
Fretless Electric Bass
Fretless Electric Bass
Percussive Organ
Percussive Organ
Synth Bass
Synth Strings
FX 5 (Brightness)
Solo

3

Bagp.
Perc.
E. Bass
E. Bass
E. Bass
S. Bass

6

Bagp.
Perc.
E. Bass
S. Bass

9

Bagp.
Perc.
E. Bass
E. Bass
E. Bass
S. Bass

12

Bagp.
Perc.
E. Bass
E. Bass
E. Bass
S. Bass

14

Bagp.
Perc.
E. Bass
E. Bass
E. Bass
S. Bass

16

Bagp.
Perc.
E. Bass
E. Bass
E. Bass
S. Bass

18

Bagp.
Perc.
E. Bass
E. Bass
E. Bass
S. Bass

20

Bagp.
Perc.
E. Bass
E. Bass
E. Bass
S. Bass

22

Bagp.

Perc.

E. Bass

E. Bass

E. Bass

S. Bass

24

Bagp.

Perc.

E. Bass

E. Bass

E. Bass

S. Bass

27

Bagp.

Perc.

E. Bass

E. Bass

E. Bass

S. Bass

29

Bagp.

Perc.

E. Bass

E. Bass

E. Bass

S. Bass

31

Bagp.

Perc.

E. Bass

E. Bass

E. Bass

S. Bass

33

Bagp.

Perc.

E. Bass

E. Bass

E. Bass

S. Bass

35

Bagp.

Perc.

E. Bass

S. Bass

Solo

37

Bagp.

Perc.

E. Bass

S. Bass

Solo

39

Bagp.

Perc.

E. Bass

S. Bass

Solo

41

Bagp.

Perc.

E. Bass

S. Bass

Solo

43

Bagp.
Perc.
E. Bass
E. Bass
E. Bass
S. Bass
Solo

45

Bagp.
Perc.
E. Bass
E. Bass
E. Bass
S. Bass
Solo

47

Bagp.
Perc.
E. Bass
E. Bass
E. Bass
S. Bass
Solo

49

Bagp.

Perc.

E. Bass

E. Bass

E. Bass

S. Bass

Solo

51

Bagp.

Perc.

E. Bass

E. Bass

E. Bass

S. Bass

Solo

53

Bagp.

Perc.

E. Bass

E. Bass

E. Bass

S. Bass

Solo

55

Bagp. Perc. E. Bass E. Bass E. Bass S. Bass Solo

57

Bagp. Perc. E. Bass E. Bass E. Bass S. Bass Solo

59

Bagp. Perc. E. Bass Perc. Organ Perc. Organ S. Bass Syn. Str. Solo

61

Bagp.
Perc.
E. Bass
Perc. Organ
Perc. Organ
S. Bass
Syn. Str.
Solo

63

Bagp.
Perc.
E. Bass
Perc. Organ
Perc. Organ
S. Bass
Syn. Str.
Solo

65

Bagp.
Perc.
E. Bass
Perc. Organ
Perc. Organ
S. Bass
Syn. Str.
Solo

67

Bagp.
Perc.
E. Bass
E. Bass
E. Bass
Perc. Organ
Perc. Organ
S. Bass
Syn. Str.
FX 5
Solo

69

Bagp.
E. Bass
E. Bass
E. Bass
Perc. Organ
Perc. Organ
S. Bass
Syn. Str.
FX 5
Solo

71

Bagp.
E. Bass
E. Bass
E. Bass
Perc. Organ
Perc. Organ
S. Bass
Syn. Str.
FX 5
Solo

73

Bagp.
E. Bass
E. Bass
E. Bass
Perc. Organ
Perc. Organ
S. Bass
Syn. Str.
FX 5
Solo

75

Bagp.
Perc.
E. Bass
Perc. Organ
Perc. Organ
S. Bass
Syn. Str.
Solo

77

Bagp.
Perc.
E. Bass
Perc. Organ
Perc. Organ
S. Bass
Syn. Str.
Solo

79

Bagp.
Perc.
E. Bass
Perc. Organ
Perc. Organ
S. Bass
Syn. Str.
Solo

81

Bagp.
Perc.
E. Bass
Perc. Organ
Perc. Organ
S. Bass
Syn. Str.
Solo

83

Bagp.
Perc.
E. Bass
Perc. Organ
Perc. Organ
S. Bass
Syn. Str.
Solo

85

Bagp.
Perc.
E. Bass
Perc. Organ
Perc. Organ
S. Bass
Syn. Str.
Solo

87

Bagp.
Perc.
E. Bass
Perc. Organ
Perc. Organ
S. Bass
Syn. Str.
Solo

89

Bagp.
Perc.
E. Bass
Perc. Organ
Perc. Organ
S. Bass
Syn. Str.
Solo

91

Bagp.
Perc.
E. Bass
Perc. Organ
Perc. Organ
S. Bass
Syn. Str.
Solo

93

Bagp.
E. Bass
Perc. Organ
Perc. Organ
S. Bass
Syn. Str.
Solo

95

Bagp. Perc. E. Bass E. Bass E. Bass

Perc. Organ Perc. Organ S. Bass Syn. Str. FX 5 Solo

97

Bagp. Perc. E. Bass E. Bass E. Bass

Perc. Organ Perc. Organ S. Bass Syn. Str. FX 5 Solo

99

Bagp.

Perc.

E. Bass

E. Bass

E. Bass

Perc. Organ

Perc. Organ

S. Bass

Syn. Str.

FX 5

Solo

101

Bagp.

Perc.

E. Bass

E. Bass

E. Bass

Perc. Organ

Perc. Organ

S. Bass

Syn. Str.

FX 5

Solo

103

Bagp. Perc. E. Bass E. Bass E. Bass

Perc. Organ Perc. Organ S. Bass Syn. Str. FX 5 Solo

105

Bagp. Perc. E. Bass E. Bass E. Bass

Perc. Organ Perc. Organ S. Bass Syn. Str. FX 5 Solo

107

Bagp. Perc. E. Bass E. Bass E. Bass

Perc. Organ Perc. Organ S. Bass Syn. Str. FX 5 Solo

109

Bagp. Perc. E. Bass E. Bass E. Bass

Perc. Organ Perc. Organ S. Bass Syn. Str. FX 5 Solo

111

Bagp. Perc. E. Bass E. Bass E. Bass

Perc. Organ Perc. Organ S. Bass Syn. Str. FX 5 Solo

113

Bagp. Perc. E. Bass E. Bass E. Bass

Perc. Organ Perc. Organ S. Bass Syn. Str. FX 5 Solo

115

Bagp.

Perc.

E. Bass

E. Bass

E. Bass

Perc. Organ

Perc. Organ

S. Bass

Syn. Str.

FX 5

Solo

117

Bagp.

Perc.

E. Bass

E. Bass

E. Bass

Perc. Organ

Perc. Organ

S. Bass

Syn. Str.

FX 5

Solo

119

Bagp. Perc. E. Bass E. Bass E. Bass

Perc. Organ Perc. Organ S. Bass Syn. Str. FX 5 Solo

121

Bagp. Perc. E. Bass E. Bass E. Bass

Perc. Organ Perc. Organ S. Bass Syn. Str. FX 5 Solo

123

Bagp.

Perc.

E. Bass

E. Bass

E. Bass

Perc. Organ

Perc. Organ

S. Bass

Syn. Str.

FX 5

Solo

125

Bagp.

Perc.

E. Bass

E. Bass

E. Bass

Perc. Organ

Perc. Organ

S. Bass

Syn. Str.

FX 5

Solo

126

Bagp.

Perc.

E. Bass

E. Bass

E. Bass

Perc. Organ

Perc. Organ

S. Bass

Syn. Str.

FX 5

Solo

Whigfield - Saturday Night

Bagpipes

♩ = 130,000137

3

5

7

9

11

13

15

17

19

V.S.

21

23

25

27

29

31

33

35

37

39

61

63

65

67

69

71

73

75

77

79

121

123

125

126

Whigfield - Saturday Night

Percussion

♩ = 130,000137

2

5

7

9

11

13

15

17

19

21

V.S.

Percussion

43

45

47

49

51

53

55

57

59

61

V.S.

Percussion

63

65

68

7

77

79

81

83

85

87

89

92 **3**

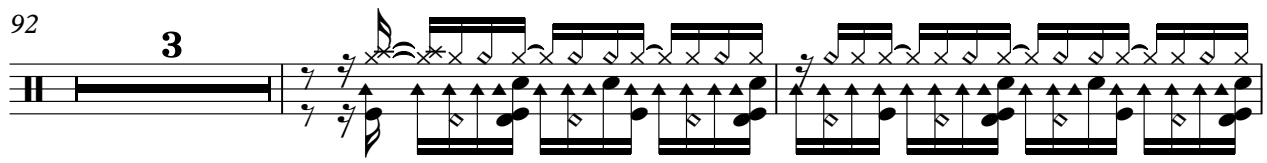

97

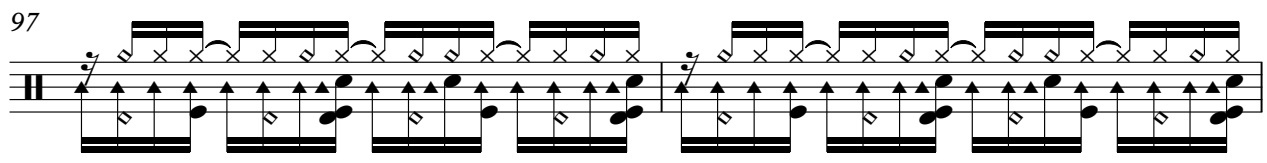

99

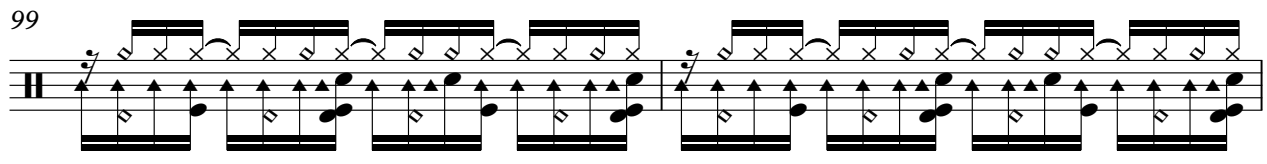

101

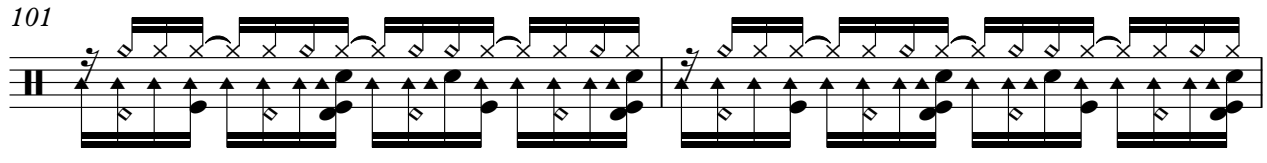

103

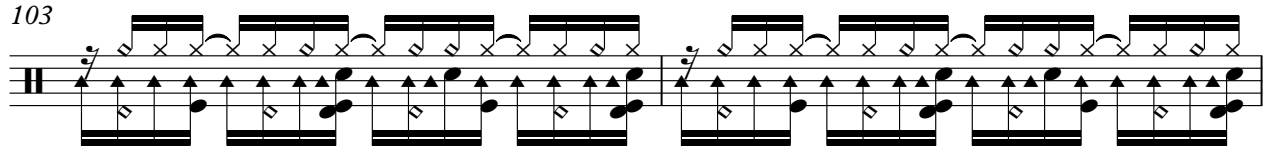

105

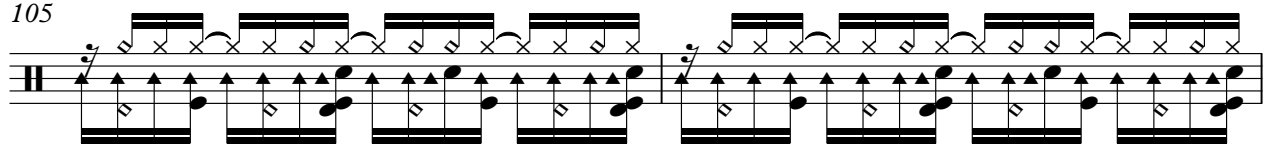

107

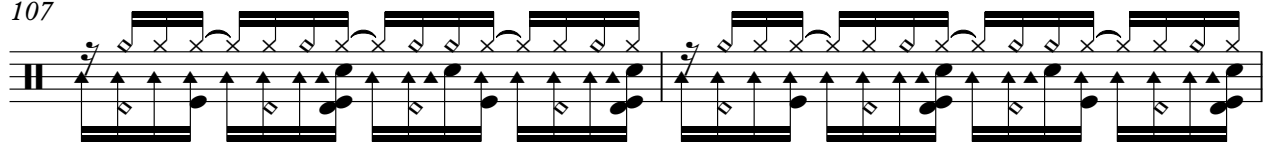

109

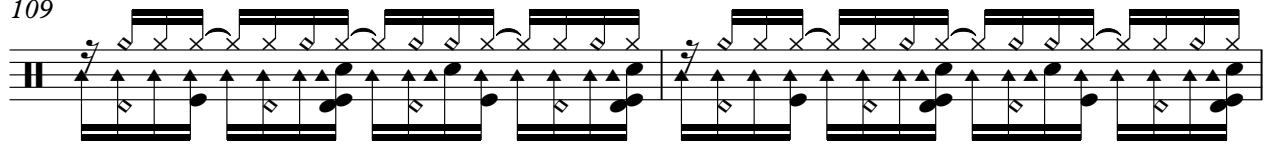

111

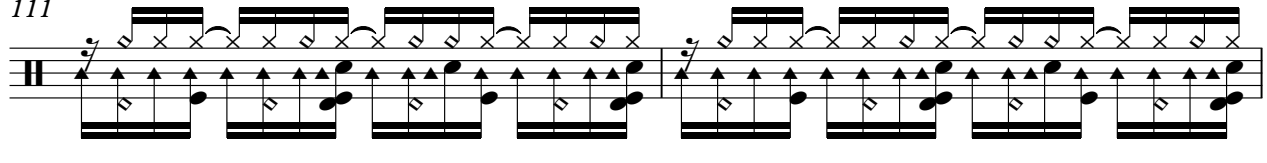

113

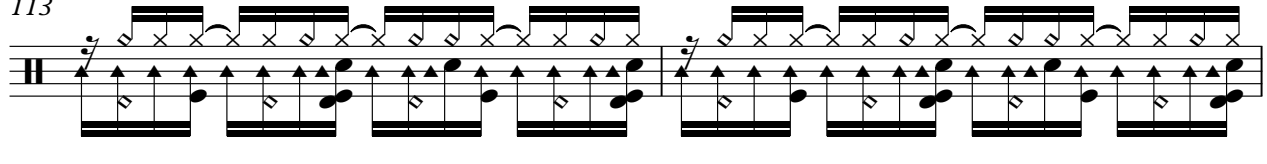

V.S.

115

117

119

121

123

125

127

Whigfield - Saturday Night

Electric Bass

♩ = 130,000137

V.S.

33

36

39

42

45

48

51

54

57

60

63

66

69

72

75

78

81

84

87

90

V.S.

93

96

99

102

105

108

111

114

117

120

123

126

Whigfield - Saturday Night

Fretless Electric Bass

♩ = 130,000137

7

12

16

20

24

28

32

8

43

47

51

55

59

8

70

74

20

97

102

106

Fretless Electric Bass

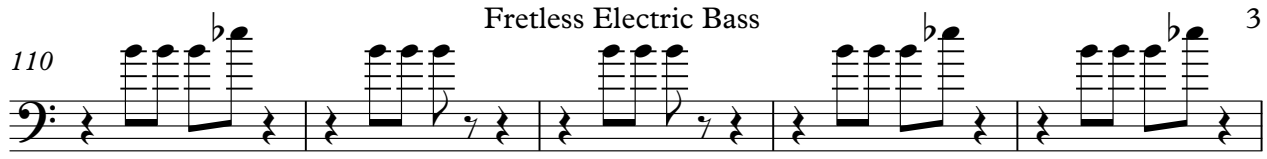
110  3

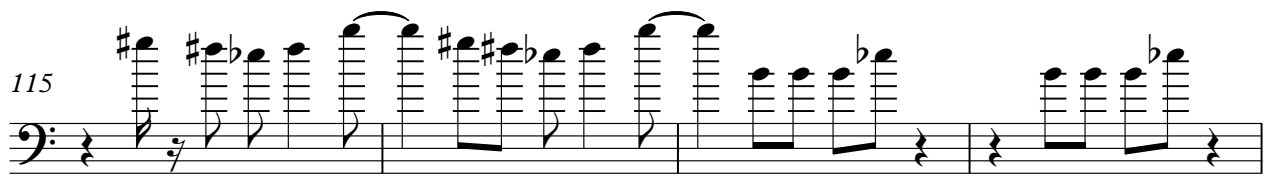
115 

119 

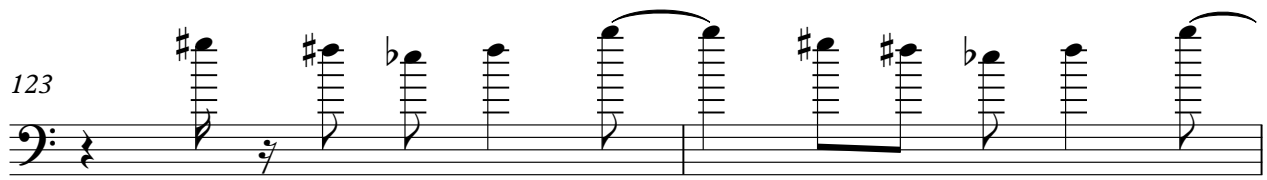
123 

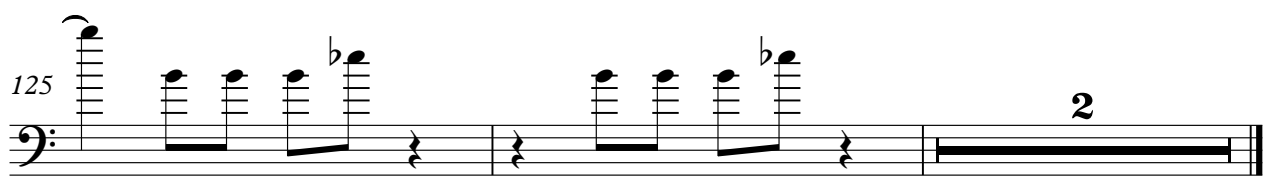
125  2

Whigfield - Saturday Night

Fretless Electric Bass

♩ = 130,000137

7

11

14

17

20

23

26

29

32

8

2

Fretless Electric Bass

43

46

49

52

55

58

68

71

74

96

Fretless Electric Bass

99

102

104

107

109

112

115

118

121

124

4

Fretless Electric Bass

126

2

Whigfield - Saturday Night

Percussive Organ

♩ = 130,000137

58

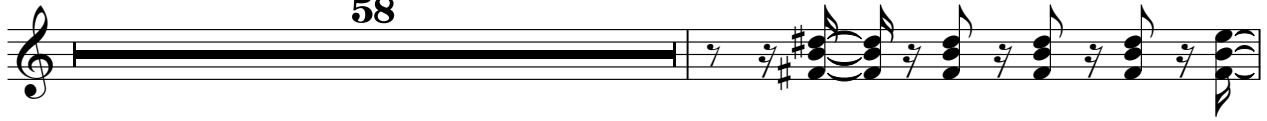

V.S.

Percussive Organ

78

80

82

84

86

88

90

92

94

96

98

100

102

104

106

108

110

112

114

116

V.S.

118

120

122

124

126

Whigfield - Saturday Night

Percussive Organ

♩ = 130,000137

58

V.S.

Percussive Organ

79

81

83

85

87

89

91

93

95

97

99

101

103

105

107

109

111

113

115

117

V.S.

119

121

123

125

127

Whigfield - Saturday Night

Synth Bass

♩ = 130,000137

V.S.

92

95

98

101

104

107

110

113

116

119

122

125

Whigfield - Saturday Night

Synth Strings

♩ = 130,000137

58

V.S.

88

91

94

97

100

103

106

109

112

115

118

121

124

126

Whigfield - Saturday Night

FX 5 (Brightness)

♩ = 130,000137

66

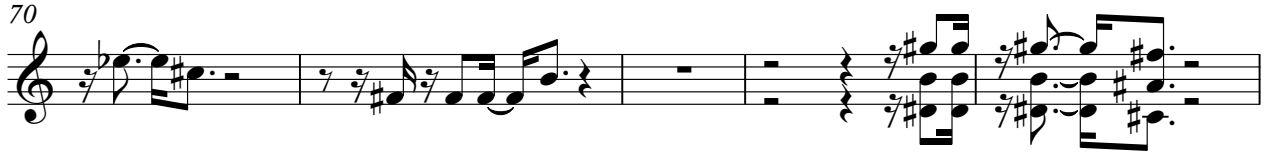

20

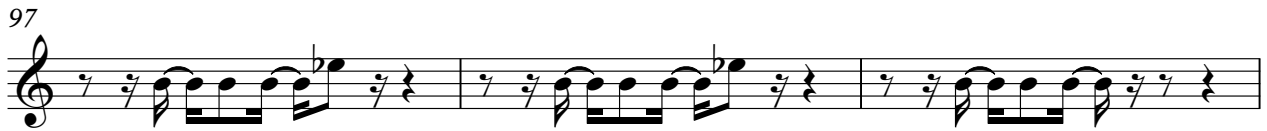

V.S.

118

121

124

Whigfield - Saturday Night

Solo

♩ = 130,000137

34

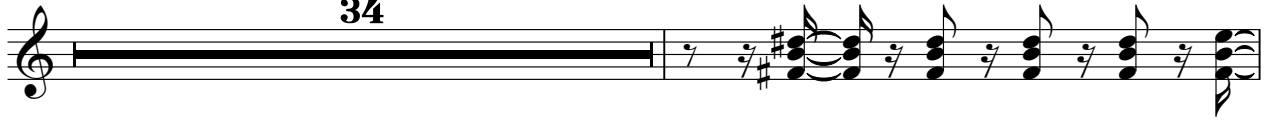

V.S.

54

56

58

60

62

64

66

68

70

72

74

76

78

80

82

84

86

88

90

92

V.S.

94

96

98

100

102

104

106

108

110

112

