

♩ = 116,000084

Alto Saxophone

Percussion

Jazz Guitar

Jazz Guitar

Kora

Kora

Acoustic Bass

Fretless Electric Bass

Alto

♩ = 116,000084

Viola

Solo

A ND RE A (c) 1998 INTE R

Kora

Kora

A. Bass

7

J. Gtr.

J. Gtr.

Kora

Kora

A. Bass

10

Perc.

J. Gtr.

J. Gtr.

Kora

Kora

A. Bass

12

Perc.

J. Gtr.

J. Gtr.

Kora

Kora

A. Bass

13 3

Perc. J. Gtr. J. Gtr. Kora Kora A. Bass

15

Perc. J. Gtr. J. Gtr. Kora Kora A. Bass

4

ANDREA S'II PER SO ,

19

Alto Sax.

Perc.

Kora

Kora

A. Bass

Solo

SI PER SO

21

Alto Sax.

Perc.

Kora

Kora

A. Bass

Solo

E NON SA TOR NA RE

23

Alto Sax.

Perc.

Kora

Kora

A. Bass

Solo

AN DREAS'U PER SO ,

25

Alto Sax.

Perc.

Kora

Kora

A. Bass

Solo

S'U PER SO

27

Alto Sax.

Perc.

Kora

Kora

A. Bass

Solo

E NON SA TOR NA RE

29

Alto Sax.

Perc.

Kora

Kora

A. Bass

Solo

AN DREA A VE VA

31

Alto Sax.

Perc.

Kora

Kora

A. Bass

Solo

UN A MO RE

33

Alto Sax.

Perc.

Kora

Kora

A. Bass

A.

Solo

RIC CIO LI NE RI

35

Alto Sax.

Perc.

Kora

Kora

A. Bass

Solo

AN DREA A VE VA

37

Alto Sax.

Perc.

Kora

Kora

A. Bass

Solo

UN DO LO RE

39

Alto Sax.

Perc.

Kora

Kora

A. Bass

A.

Solo

RIC CIO LI NE RI

41

Perc.

J. Gtr.

J. Gtr.

Kora

Kora

A. Bass

43

Perc.

J. Gtr.

J. Gtr.

Kora

Kora

A. Bass

44

Perc.

J. Gtr.

J. Gtr.

Kora

Kora

A. Bass

45

Perc. J. Gtr. J. Gtr. Kora Kora A. Bass

47

Perc. J. Gtr. J. Gtr. Kora Kora A. Bass

48

Perc.

J. Gtr.

J. Gtr.

Kora

Kora

A. Bass

49

Alto Sax.

Perc.

J. Gtr.

J. Gtr.

Kora

Kora

A. Bass

Solo

C'E RA SCRITTO SUL FO GLIO

51

Alto Sax.

Perc.

Kora

Kora

A. Bass

Solo

CH' E RA

52

Alto Sax.

Perc.

Kora

Kora

A. Bass

Solo

MOR TO SUL LA BAN DIE

54

Alto Sax.

Perc.

Kora

Kora

A. Bass

Solo

RA C'E RA

56

Alto Sax.

Perc.

Kora

Kora

A. Bass

Solo

SCRIT TO E LA FIR MA E RA D'O

58

Alto Sax.

Perc.

Kora

Kora

A. Bass

Solo

RO E RA FIR MA DI

60

Alto Sax.

Perc.

Kora

Kora

A. Bass

Solo

RE UC

62

Alto Sax.

Perc.

Kora

Kora

A. Bass

Solo

CI SO SUI MON TI

63

Alto Sax.

Perc.

Kora

Kora

A. Bass

Solo

DI TREN

64

Alto Sax.

Perc.

Kora

Kora

A. Bass

A.

Solo

TO

DAL LA MI TRA

66

Alto Sax.

Perc.

Kora

Kora

A. Bass

A.

Solo

GLIA

UC

68

Alto Sax.

Perc.

Kora

Kora

A. Bass

Solo

CI SO SUI MON TI DI

70

Alto Sax.

Perc.

Kora

Kora

A. Bass

A.

Solo

TRENTO DAL LA MI TRA

72

Alto Sax.

Perc.

J. Gtr.

J. Gtr.

Kora

Kora

A. Bass

A.

Solo

GLIA

74

Perc.

J. Gtr.

J. Gtr.

Kora

Kora

A. Bass

E. Bass

76

Perc.

J. Gtr.

J. Gtr.

Kora

Kora

A. Bass

E. Bass

77

Perc.

J. Gtr.

J. Gtr.

Kora

Kora

A. Bass

E. Bass

79

80

81

Alto Sax. Perc. J. Gtr. J. Gtr. Kora Kora A. Bass E. Bass A. Solo

OC CHI DI BO SCO

83

Alto Sax.

Perc.

Kora

Kora

A. Bass

E. Bass

A.

Solo

CON TA DI NO DEL RE GNO

85

Alto Sax.

Perc.

Kora

Kora

A. Bass

E. Bass

Solo

PRO FI LO FRAN CE SE

87

Alto Sax. Perc. Kora Kora A. Bass E. Bass A. Solo

OC CHI DI BO SCO

89

Alto Sax. Perc. Kora Kora A. Bass E. Bass A. Solo

SOL DA TO DEL RE GNO

91

Alto Sax.

Perc.

Kora

Kora

A. Bass

E. Bass

Solo

PRO FI LO FRAN CE SE

93

Alto Sax.

Perc.

Kora

Kora

A. Bass

E. Bass

Solo

E AN DREA L'HAPER SO

95

Alto Sax.

Perc.

Kora

Kora

A. Bass

E. Bass

A.

Solo

HA PER SO LA MO RE

97

Alto Sax.

Perc.

Kora

Kora

A. Bass

E. Bass

A.

Solo

E LA PER LA PIU, RA RA

99

Alto Sax.

Perc.

Kora

Kora

A. Bass

E. Bass

Solo

E AN DREA HA IN BOC CA

101

Alto Sax.

Perc.

Kora

Kora

A. Bass

E. Bass

Solo

HA IN BOC CA UN DO LO RE

103

Alto Sax.

Perc.

Kora

Kora

A. Bass

E. Bass

A.

Solo

LA PER LA PIIII SCU RA

105

Perc.

J. Gtr.

J. Gtr.

Kora

Kora

A. Bass

E. Bass

Vla.

3

106

Perc.

J. Gtr.

J. Gtr.

Kora

Kora

A. Bass

E. Bass

Vla.

107

Perc.

J. Gtr.

J. Gtr.

Kora

Kora

A. Bass

E. Bass

Vla.

3

108

Perc.

J. Gtr.

J. Gtr.

Kora

Kora

A. Bass

E. Bass

Vla.

110

Perc.

J. Gtr.

J. Gtr.

Kora

Kora

A. Bass

E. Bass

Vla.

111

Perc. J. Gtr. J. Gtr. Kora Kora A. Bass Vla.

3 3

3

112

Perc. J. Gtr. J. Gtr. Kora Kora A. Bass E. Bass Vla.

3 3 6 6 3 6

113

Alto Sax.

Perc.

J. Gtr.

J. Gtr.

Kora

Kora

A. Bass

Vla.

Solo

AN DREA

114

Alto Sax.

Perc.

Kora

Kora

A. Bass

E. Bass

Solo

CO GLIE VA

115

Alto Sax.

Perc.

Kora

Kora

A. Bass

E. Bass

Solo

RAC CO GLIE VA VIO LET

116

Alto Sax.

Perc.

Kora

Kora

A. Bass

E. Bass

Solo

TE

117

Alto Sax.

Perc.

Kora

Kora

A. Bass

E. Bass

A.

Solo

AI BOR DI DEL POZ

118

Alto Sax.

Perc.

Kora

Kora

A. Bass

E. Bass

A.

Solo

ZO

119

Alto Sax.

Perc.

Kora

Kora

A. Bass

E. Bass

Solo

IL

120

Alto Sax.

Perc.

Kora

Kora

A. Bass

E. Bass

Solo

SEC CHIO GLI DIS SE

121

Alto Sax.

Perc.

Kora

Kora

A. Bass

E. Bass

A.

Solo

GLI DIS SE SI GNO

122

Alto Sax.

Perc.

Kora

Kora

A. Bass

E. Bass

A.

Solo

RE

123

Alto Sax.

Perc.

Kora

Kora

A. Bass

E. Bass

A.

Solo

IL POZ ZO И PRO

124

Alto Sax.

Perc.

Kora

Kora

A. Bass

E. Bass

A.

Solo

FON DO

125

Alto Sax.

Perc.

Kora

Kora

A. Bass

E. Bass

Solo

PIII

126

Alto Sax.

Perc.

Kora

Kora

A. Bass

E. Bass

Solo

FON DO DEL FON DO

127

Alto Sax.

Perc.

Kora

Kora

A. Bass

E. Bass

Solo

DE GLI OC CHI DEL LA

128

Alto Sax.

Perc.

Kora

Kora

A. Bass

E. Bass

Solo

NOT TE

129

Alto Sax.
Perc.
Kora
Kora
A. Bass
E. Bass
Solo

DEL PIAN

130

Alto Sax.
Perc.
Kora
Kora
A. Bass
E. Bass
Solo

TO

131

Alto Sax.

Perc.

Kora

Kora

A. Bass

E. Bass

Solo

LUI

132

Alto Sax.

Perc.

Kora

Kora

A. Bass

E. Bass

Solo

DIS SE MI BA STA

133

Alto Sax.

Perc.

Kora

Kora

A. Bass

E. Bass

A.

Solo

CHE SIA

134

Alto Sax.

Perc.

Kora

Kora

A. Bass

E. Bass

A.

Solo

135

Alto Sax.

Perc.

Kora

Kora

A. Bass

E. Bass

Solo

PIII PRO FON DO DI ME

136

Alto Sax.

Perc.

Kora

Kora

A. Bass

E. Bass

137

Alto Sax.

Perc.

Kora

Kora

A. Bass

E. Bass

Solo

LUI

138

Alto Sax.

Perc.

Kora

Kora

A. Bass

E. Bass

Solo

DIS SE MI BA STA

139

Alto Sax.

Perc.

Kora

Kora

A. Bass

E. Bass

Solo

CHE SIA PIUU

140

Alto Sax.

Perc.

Kora

Kora

A. Bass

E. Bass

Solo

141

Alto Sax.

Perc.

Kora

Kora

A. Bass

E. Bass

Solo

PRO FON DO DI ME

142

Perc.

Kora

Kora

A. Bass

E. Bass

143

Alto Sax.
Perc.
Kora
Kora
A. Bass
E. Bass

144

Alto Sax.
Perc.
Kora
Kora
A. Bass
E. Bass

145

Alto Sax.

Perc.

Kora

Kora

A. Bass

E. Bass

146

Alto Sax.

Perc.

Kora

Kora

A. Bass

E. Bass

147

Alto Sax.

Perc.

Kora

Kora

A. Bass

E. Bass

148

Perc.

Kora

Kora

A. Bass

E. Bass

149

150

151

Perc.

J. Gtr.

J. Gtr.

Kora

Kora

A. Bass

Vla.

3

152

Perc.

J. Gtr.

J. Gtr.

Kora

Kora

A. Bass

E. Bass

Vla.

154

Perc.

J. Gtr.

J. Gtr.

Kora

Kora

A. Bass

E. Bass

Vla.

155

Perc.

J. Gtr.

J. Gtr.

Kora

Kora

A. Bass

Vla.

3

54

156

Perc.

J. Gtr.

J. Gtr.

Kora

Kora

A. Bass

E. Bass

Vla.

157

Perc.

J. Gtr.

J. Gtr.

Kora

Kora

A. Bass

E. Bass

Vla.

159

160

162

163

164

Perc.

J. Gtr.

J. Gtr.

Kora

Kora

A. Bass

E. Bass

Vla.

165

Perc.

J. Gtr.

J. Gtr.

Kora

Kora

A. Bass

Vla.

167

Perc.

Kora

Kora

A. Bass

169

Perc.

Kora

Kora

A. Bass

171

Alto Sax.

Perc.

J. Gtr.

J. Gtr.

Kora

Kora

A. Bass

E. Bass

A.

Vla.

Solo

Alto Saxophone

♩ = 116,000084

16

20

24

28

33

37

39

8

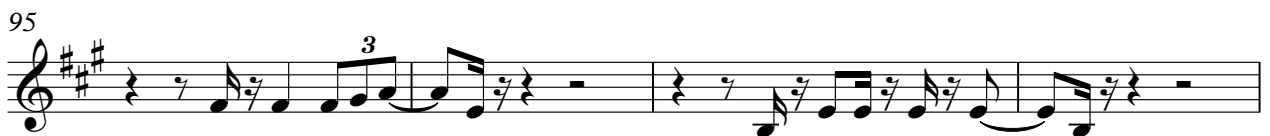
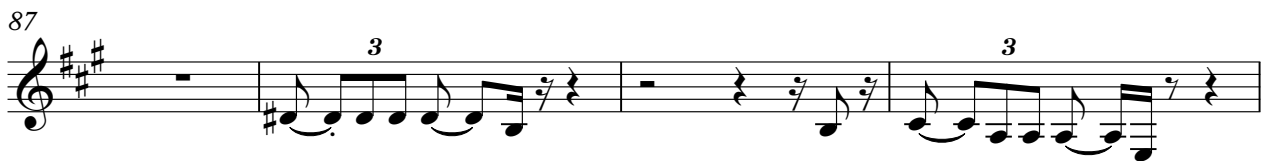
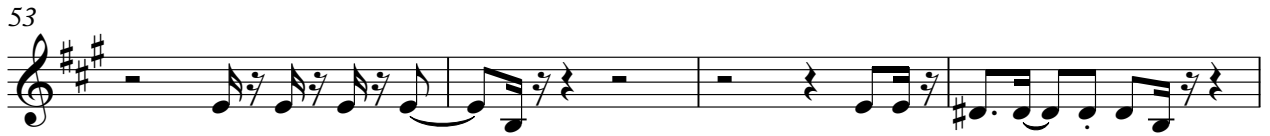

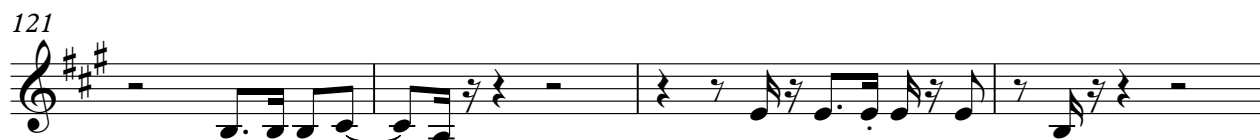

Alto Saxophone

143

147

Percussion

♩ = 116,000084

9

11

12

13

15

16

18

19

20

21

V.S.

Percussion

23

24

25

26

27

29

30

31

32

33

Percussion

35

36

37

38

39

41

43

44

45

47

V.S.

61

62

63

64

65

67

68

69

70

71

Percussion

73

74

75

76

77

79

80

82

84

86

Percussion

88

90

92

94

96

98

100

102

104

106

V.S.

Percussion

108

110

112

114

116

118

120

122

124

126

Percussion

128

3

130

3

132

3

134

3

136

3

138

3

140

3

142

3

144

3

146

3

V.S.

148

149

150

152

154

156

158

160

162

164

Percussion

166

168

170

171

Jazz Guitar

♩ = 116,000084

8

3 3 3 3 3 3 3

11

3 3 3 3 6 3

13

3

15

3 3 3

17

23

3 3 6 3

42

3 3 3 3 3 3 3 3 3

44

3 3 3 6 3

46

3 3 3 3 3 3

48

3

49

23

3 3 6 3

73

75

77

79

81

23

106

108

110

112

114

35

150

152

154

156

157

159

161

163

165

8

Jazz Guitar

$\text{♩} = 116,000084$

7

10

12

14

16

18

23

42

44

46

48

V.S.

50 **23**

74

76

78

80

82 **23**

106

108

110

112

114 **35**

150

152

154

156

158

160

162

164

165 **8**

Detailed description of the musical score: The score consists of ten staves of music. The first staff (measures 114-115) begins with a measure containing a whole rest followed by the number '35' above it, and ends with a whole rest. The subsequent staves contain complex rhythmic patterns. Measures 150-151, 154-155, and 162-163 feature continuous eighth-note triplets, with the number '3' written below. Measures 152-153, 156-157, and 160-161 feature eighth-note sextuplets, with the number '6' written below. Measures 158-159 and 164-165 feature eighth-note triplets, with the number '3' written below. The final staff (measures 165-166) begins with eighth-note triplets (number '3'), followed by eighth-note sextuplets (number '6'), and then a whole rest. The number '8' is placed above the first whole rest.

Kora

♩ = 116,00084

5

8

11

14

17

21

25

29

33

V.S.

37

dp

42

45

48

52

56

60

64

68

72

Kora

75

78

81

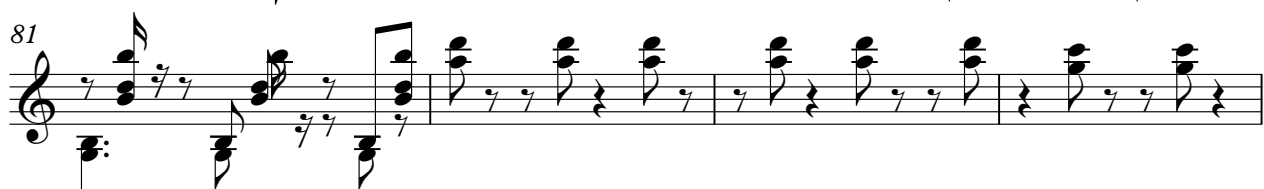

85

89

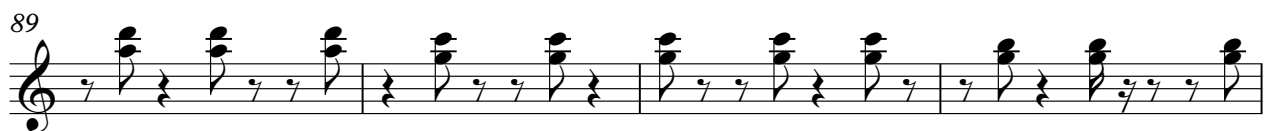

93

97

101

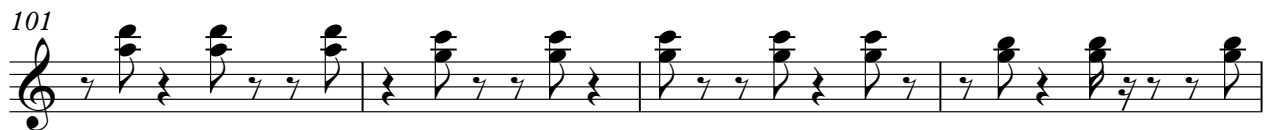

105

108

V.S.

Kora

123 3 3 3 5

124

125

126 3 6 3

127 3 3

128 3 3 3

129 3 3 3

130 3 3 3

131 3 3 3

132 3 6 3

V.S.

Kora .3

133

134

135

136

137

138

139

140

141

142

V.S.

160

163

166

169

171

Kora

♩ = 116,000084

V.S.

32

35

38

41

44

47

50

53

55

58

61

64

67

70

73

76

79

82

85

87

V.S.

90

93

96

99

102

105

108

111

114

117

119

122

125

128

131

134

137

140

143

146

V.S.

149

152

155

158

161

164

167

170

Acoustic Bass

♩ = 116,000084

7

13

18

23

28

33

38

44

49

V.S.

54

59

64

69

74

79

84

89

94

99

104

109

114

119

124

129

134

139

144

149

V.S.

154

159

164

169

Fretless Electric Bass

♩ = 116,000084

73

78

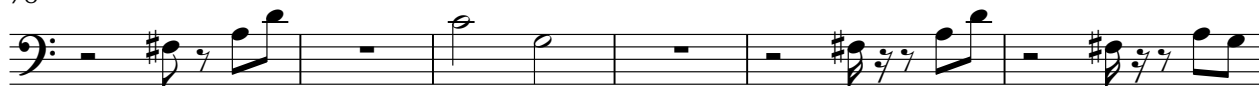

84

89

94

99

104

108

114

119

124

128

133

138

143

148

153

159

163

Alto

♩ = 116,000084

32 4

39 24

66 4 3

73 9

85 3 3 3

91 4 3

98 4 3

105 12 2

122 3 8

133 39

Viola

♩ = 116,000084

104

107

110

114

35

151

154

157

160

163

165

8

Solo

♩ = 116,000084

ANDREA

(c) 1998 INTER

2 14

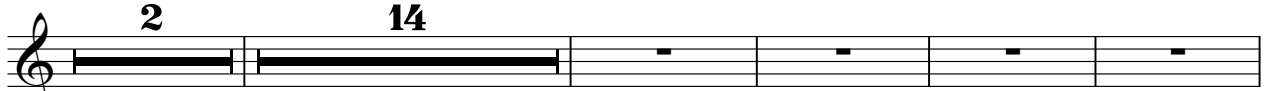

~~ANDREA~~

~~ANDREA~~ S'PERO ,

S'PERO

21

~~ANDREA~~ RE

~~ANDREA~~ S'PERO ,

S'PERO

~~ANDREA~~

28

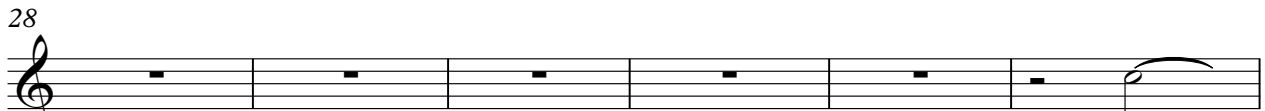

RE

ANDREA VEVA

UNO RE

RICIONE

34

RI

ANDREA VEVA

UNO LORE

RICIONE

40 8

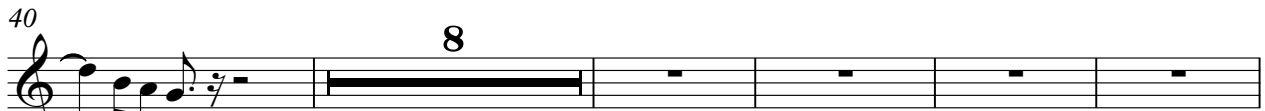

RI

~~ANDREA~~ S'PERO

~~ANDREA~~

53

~~ANDREA~~ RA

~~ANDREA~~ S'PERO

~~ANDREA~~ RO

~~ANDREA~~

60

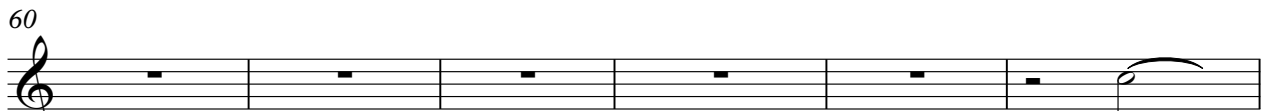

RE

UC S'PERO

TREN TO

DALMIRA

66

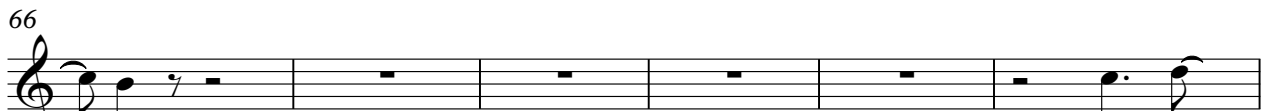

GLIA

UC S'PERO

DTREN

DALMIRA

72 9

GLIA

~~ANDREA~~ S'PERO

CONDONERE

84

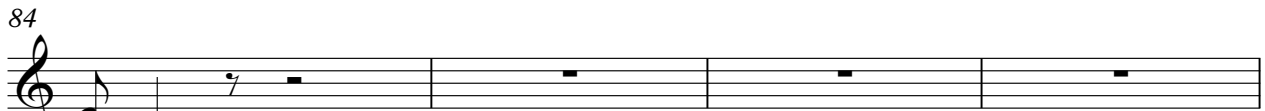

GNO

PROI LERACE SE

OC

88

CHIBOSCO SODATDEIRE GNO PRIBSEN SE

93

ANDREPIERSO HASCOMO RE ELAHRARRA

98

ANDREHOCA HNOADO LRE LAHRISQU

104

RA AREA COME RCOMET TE

117

ABORIEDZ ZO ILSECOISE GLISE SIGNO

122

RE IPOZOPRO FON DO PIIFONEDDO

127

IODHANOTE DELAN TO LUIDSENSTA CHISIA

134

PIIBONDI ME LUI DISE MIBSTA

139

CHESIPIIII PRO FON DO DI ME