

Unknown - 441

1.1"  
1.3,28  
BASIMEDIA MAGAZINE

♩ = 115,000031

BASIMEDIA MAGAZINE  
BASIMEDIA MAGAZINE

3

Perc.

E. Gtr.

FM

5

Perc.

E. Gtr.

FM

Orch. Hit

FX 5

6

7

8

Perc.

E. Gtr.

E. Bass

FM

Orch. Hit

FX 5

9

Fl.

Perc.

E. Gtr.

E. Bass

Organ

FM

Orch. Hit

Vla.

Pa rli ing le se so lo con due pa

10

Fl.

Perc.

E. Gtr.

E. Bass

Organ

FM

Vla.

role

11

Fl.

Perc.

E. Gtr.

E. Bass

Organ

FM

Vla.

con le scarpette sei mezzo metro in più

12

13

Fl.

Perc.

E. Gtr.

E. Bass

Organ

FM

Vla.

at tacc ata sem pre al te le fo ni

at tacc ata sem pre al te le fo ni

14

Fl.

Perc.

E. Bass

Organ

FM

Vla.

no ri cevi senza chia mar nes suno

15

Fl.

Perc.

E. Bass

Organ

FM

Vla.

nun ce sta tiempo si vut stu dia.

16

Fl.

Perc.

E. Bass

Organ

Syn. Br.

FM

Orch. Hit

FX 5

17

18

Fl.

Perc.

E. Gtr.

E. Bass

Organ

FM

Orch. Hit

FX 5

Vla.

Con tro ma no co rri col mo to ri

19

Fl.

Perc.

E. Gtr.

E. Bass

Organ

Syn. Br.

FM

Vla.

no

20

Fl.

Perc.

E. Gtr.

E. Bass

Organ

FM

Vla.

le cu ffie tte suo nano so lo ro ck

21

Fl.

Perc.

E. Gtr.

E. Bass

Organ

Syn. Br.

FM

Orch. Hit

22

Fl.

Perc.

E. Gtr.

E. Bass

Organ

FM

Vla.

ad un ra ga zzo be llo fai l'oc chio

23

Fl.

Perc.

E. Bass

Organ

FM

Vla.

lino sei inna mo rata del mon do inte

6

24

Fl.

Perc.

E. Bass

Organ

FM

Vla.

ro a tutti quanti te vut spu sa.

ro a tutti quanti te vut spu sa.

25

Fl.

Perc.

E. Bass

Organ

Syn. Br.

FM

Orch. Hit

FX 5

26

Perc.

E. Bass

Organ

Syn. Br.

FM

Orch. Hit

FX 5

3

3

27

Fl.

Perc.

E. Gtr.

E. Bass

Organ

FM

Syn. Str.

Orch. Hit

FX 5

Vla.

Vu oi co mpr are tut to que llo che ve

28

Fl.

Perc.

E. Gtr.

E. Bass

Organ

FM

Syn. Str.

Vla.

di ne lla Tv

- Percussion (Perc.):** Rhythmic accompaniment with snare and cymbal patterns.
- Electric Guitar (E. Gtr.):** Chordal accompaniment with a mix of chords and single notes.
- Organ:** Chordal accompaniment with a mix of chords and single notes.
- Fiddle (FM):** Chordal accompaniment with a mix of chords and single notes.
- Vocal Line:** A melodic line at the bottom of the page.

29

Fl.

Perc.

E. Gtr.

E. Bass

Organ

FM

Syn. Str.

Vla.

e va i m a tta per la p u

30

Fl.

Perc.

E. Gtr.

E. Bass

Organ

FM

Syn. Str.

Vla.

bblici t a

3

31

Fl.

Perc.

E. Gtr.

E. Bass

Organ

FM

Syn. Str.

Vla.

all'ami ca del c uo re ra cco nti tut ti

32

Fl.

Perc.

E. Gtr.

E. Bass

Organ

FM

Syn. Str.

Vla.

i se gre ti tuoi

3

33

Fl.

Perc.

E. Gtr.

E. Bass

Organ

FM

Syn. Str.

Vla.

pure quando ascuola tu

34

Fl.

Perc.

E. Gtr.

E. Bass

Organ

FM

Syn. Str.

Vla.

seinei gu ai.

seinei gu ai.

35

Perc.

E. Gtr.

Koto

E. Bass

Organ

FM

Syn. Str.

Vla.

36

Fl.

Perc.

E. Gtr.

Koto

E. Bass

Organ

Syn. Br.

FM

Syn. Str.

Orch. Hit

FX 5

Vla.

Gua gliun si tu

37

Fl.

Perc.

E. Gtr.

E. Bass

Organ

FM

Syn. Str.

Vla.

faje cch iu be lle tutt'e strade 'e Na

38

38

Fl.

Perc.

E. Gtr.

E. Bass

Organ

Syn. Br.

FM

Syn. Str.

Orch. Hit

FX 5

Vla.

pu le Co

3

39

Fl.

Perc.

E. Gtr.

E. Bass

Organ

FM

Syn. Str.

FX 5

Vla.

'o soledint'all'uo chie e a vocche 'e fra

40

Fl.

Perc.

E. Gtr.

E. Bass

Organ

Syn. Br.

FM

Syn. Str.

Orch. Hit

FX 5

Vla.

go l' Fai

41

Fl.

Perc.

E. Gtr.

E. Bass

Organ

FM

Syn. Str.

FX 5

Vla.

gira 'a ca pa a chi t'òt gua

42

Fl.

Perc.

E. Gtr.

E. Bass

Organ

FM

Syn. Str.

Vla.

rda.

- Flute (Fl.):** A single note with a fermata.
- Percussion (Perc.):** A complex rhythmic pattern with various drum sounds.
- Electric Guitar (E. Gtr.):** A series of chords and single notes.
- Electric Bass (E. Bass):** A melodic line with a fermata.
- Organ:** A rhythmic pattern of chords.
- Fiddle (FM):** A rhythmic pattern of chords.
- Synthesizer Strings (Syn. Str.):** A series of notes.

43

Fl.

Perc.

E. Gtr.

Koto

E. Bass

Organ

FM

Syn. Str.

FX 5

Vla.

Gua

44

Fl.

Perc.

E. Gtr.

Koto

E. Bass

Organ

Syn. Br.

FM

Syn. Str.

Orch. Hit

FX 5

Vla.

gliun    си    са

45

Fl.

Perc.

E. Gtr.

E. Bass

Organ

FM

Syn. Str.

FX 5

Vla.

pure a vie rno gi r'a me ze ma

3

46

Fl.

Perc.

E. Gtr.

E. Bass

Organ

Syn. Br.

FM

Syn. Str.

Orch. Hit

FX 5

Vla.

ne che m'appi

3

47

Fl.

Perc.

E. Gtr.

E. Bass

Organ

FM

Syn. Str.

FX 5

Vla.

cc eco ogni se r a cu mu glie

48

Fl.

Perc.

E. Gtr.

E. Bass

Organ

Syn. Br.

FM

Syn. Str.

Orch. Hit

FX 5

Vla.

re ma 'a

3

49

Fl.

Perc.

E. Gtr.

E. Bass

Organ

Syn. Br.

FM

Syn. Str.

Orch. Hit

FX 5

Vla.

vis to ca tu pia ce pure a

50

Fl.

Perc.

E. Gtr.

E. Bass

Organ

Syn. Br.

FM

Syn. Str.

Orch. Hit

Vla.

mme'.

3

3

51

Fl.

Perc.

E. Gtr.

E. Bass

Organ

Syn. Br.

FM

Syn. Str.

Orch. Hit

Vla.

Te ven'a tos se

52

Fl.

Perc.

E. Gtr.

E. Bass

Organ

Syn. Br.

FM

Orch. Hit

Vla.

e vu r fu ma, com me te pia

53

Fl. 

Perc. 

E. Gtr. 

E. Bass 

Organ 

FM 

Vla. 

ce e ghra ba lla, purt'o ri cchi no

54

Fl.

Perc.

E. Gtr.

E. Bass

Organ

FM

Vla.

'nco pp'o n a so p e pa z zia.

3

3

55

Fl.

Perc.

E. Gtr.

E. Bass

Organ

FM

Vla.

Si tro p po

56

Fl.

Perc.

E. Gtr.

E. Bass

Organ

Syn. Br.

FM

Vla.

bel la, nun cag na, tu si nu pi

57 3

Fl. 

Perc. 

E. Gtr. 

E. Bass 

Organ 

Syn. Br. 

FM 

Vla. 

e zz'e st a ci tta, m'ar ra cc u

58

Fl.

Perc.

E. Gtr.

E. Bass

Organ

Syn. Br.

FM

Vla.

ma nn vi r'e nu n t'an na mm

59

Fl.

Perc.

E. Gtr.

E. Bass

Organ

Syn. Br.

FM

Vla.

u r a.

60

Perc.

E. Gtr.

Koto

E. Bass

Organ

Syn. Br.

FM

Syn. Str.

Orch. Hit

61

Perc. E. Gtr. Koto E. Bass Organ FM Syn. Str.

62

Perc.

E. Gtr.

Koto

E. Bass

Organ

FM

Syn. Str.

3

63

Perc.

E. Gtr.

Koto

E. Bass

Organ

FM

Syn. Str.

FX 5

3

3

Detailed description of the musical score: The score is for a multi-instrumental piece. It features ten staves. The Percussion staff (Perc.) has a complex rhythmic pattern with 'x' marks above notes. The Electric Guitar (E. Gtr.) staff has a melodic line with a flat sign. The Koto staff has a sparse melodic line. The Electric Bass (E. Bass) staff has a bass line with a triplet of eighth notes. The Organ staff has a melodic line with a flat sign. The FM (Fretless Mandolin) staff has a melodic line with a flat sign. The Synthesizer Strings (Syn. Str.) staff has a melodic line with a flat sign. The FX 5 staff has a melodic line with a flat sign. The bottom staff has a melodic line with a triplet of eighth notes. The number 63 is written above the Percussion staff, and the number 59 is in the top right corner. The number 3 is written above the E. Bass staff, and another 3 is written above the bottom staff.

64

Fl.

Perc.

Koto

E. Bass

Organ

Syn. Br.

FM

Syn. Str.

Orch. Hit

FX 5

Vla.

Per

65

Fl.

Perc.

E. Gtr.

E. Bass

Organ

FM

Orch. Hit

FX 5

Vla.

son ale pu re que l tuo pro fu

son ale pu re que l tuo pro fu

66

Fl.

Perc.

E. Gtr.

E. Bass

Organ

Syn. Br.

FM

Vla.

mo con

67

Fl.

Perc.

E. Gtr.

E. Bass

Organ

FM

Vla.

gli occhiali scuri di Calvin Klein

68

Fl.

Perc.

E. Gtr.

E. Bass

Organ

Syn. Br.

FM

Orch. Hit

Vla.

lie

69

Fl.

Perc.

E. Gtr.

E. Bass

Organ

FM

Vla.

v'e ma gli et te spa se for'o bal co

70

Fl.

Perc.

E. Bass

Organ

FM

Vla.

ne par'e vo te n'a r cobra le

71

Fl.

Perc.

E. Bass

Organ

FM

Vla.

no che s'af fac cia 'nco pp'a cit ta.

no che s'af fac cia 'nco pp'a cit ta.

72

Fl.

Perc.

E. Bass

Organ

Syn. Br.

FM

Orch. Hit

FX 5

73

74

Fl.

Perc.

E. Gtr.

E. Bass

Organ

FM

Syn. Str.

Orch. Hit

FX 5

Vla.

Ma ngi so lo pez zi di cioc co la

75

Fl.

Perc.

E. Gtr.

E. Bass

Organ

FM

Syn. Str.

Vla.

ta ma co me fai

76

Fl.

Perc.

E. Gtr.

E. Bass

Organ

FM

Syn. Str.

Vla.

a r i m a n e re 4 2

77

Fl. Perc. E. Gtr. E. Bass Organ FM Syn. Str.

78

Fl.

Perc.

E. Gtr.

E. Bass

Organ

FM

Syn. Str.

Vla.

quel tuo sorriso mi sembra di re

79

Fl.

Perc.

E. Gtr.

E. Bass

Organ

FM

Syn. Str.

Vla.

non pi ango ma i

3

80

Fl.

Perc.

E. Gtr.

E. Bass

Organ

FM

Syn. Str.

Vla.

se i qua si pro nta m a no n

81

Fl.

Perc.

E. Gtr.

E. Bass

Organ

FM

Syn. Str.

Vla.

lo s a i.

3

3

82

Fl.

Perc.

E. Gtr.

Koto

E. Bass

Organ

FM

Syn. Str.

Vla.

Gua

3

3

3

83

Fl.

Perc.

E. Gtr.

Koto

E. Bass

Organ

Syn. Br.

FM

Syn. Str.

Orch. Hit

FX 5

Vla.

gliun si tu

84

Fl.

Perc.

E. Gtr.

E. Bass

Organ

FM

Syn. Str.

Vla.

faje cch iiii be lle tutt'e strade 'e Na

Detailed description of the musical score: The score is for measures 84-87. The Flute part (Fl.) has a melodic line with eighth and sixteenth notes. Percussion (Perc.) features a complex rhythmic pattern with various symbols. Electric Guitar (E. Gtr.) has a sustained chord in the first measure, indicated by a large oval. Electric Bass (E. Bass) plays a simple bass line. Organ and Fiddle (FM) play block chords. Synthesizer Strings (Syn. Str.) play a melodic line with some sustained notes. The Viola (Vla.) part has the lyrics 'faje cch iiii be lle tutt'e strade 'e Na' written below it. A triplets bracket is shown above the final measure of the Viola part.

85

Fl.

Perc.

E. Gtr.

E. Bass

Organ

Syn. Br.

FM

Syn. Str.

Orch. Hit

FX 5

Vla.

pu le Co

3

86

Fl.

Perc.

E. Gtr.

E. Bass

Organ

FM

Syn. Str.

FX 5

Vla.

'o sole dint'all'uo chie e a vocche 'e

87

Fl.

Perc.

E. Gtr.

E. Bass

Organ

Syn. Br.

FM

Syn. Str.

Orch. Hit

FX 5

Vla.

fra go l' Fa

88

Fl.

Perc.

E. Gtr.

E. Bass

Organ

FM

Syn. Str.

FX 5

Vla.

i gi ra 'a ca pa a chi

89

Fl.

Perc.

E. Gtr.

E. Bass

Organ

FM

Syn. Str.

Vla.

te vt gu a rda.

90

Fl.

Perc.

E. Gtr.

Koto

E. Bass

Organ

FM

Syn. Str.

FX 5

Vla.

Gua

91

Fl.

Perc.

E. Gtr.

Koto

E. Bass

Organ

Syn. Br.

FM

Syn. Str.

Orch. Hit

FX 5

Vla.

gliun      си

92

Fl.

Perc.

E. Gtr.

E. Bass

Organ

FM

Syn. Str.

FX 5

Vla.

ca pure a vie rno gi r'a me ze ma

3

93

Fl.

Perc.

E. Gtr.

E. Bass

Organ

Syn. Br.

FM

Syn. Str.

Orch. Hit

FX 5

Vla.

ne che m'appi

3

94

Fl.

Perc.

E. Gtr.

E. Bass

Organ

FM

Syn. Str.

FX 5

Vla.

cc eco ogni se r a cu mu

95

Fl.

Perc.

E. Gtr.

E. Bass

Organ

Syn. Br.

FM

Syn. Str.

Orch. Hit

FX 5

Vla.

glie re ma 'a

3

96

Fl.

Perc.

E. Gtr.

E. Bass

Organ

Syn. Br.

FM

Syn. Str.

Orch. Hit

FX 5

Vla.

vis to ca tu pia ce pre a mme'.

97

Fl.

Perc.

E. Gtr.

E. Bass

Organ

Syn. Br.

FM

Syn. Str.

Orch. Hit

Vla.

98

Fl.

Perc.

E. Gtr.

E. Bass

Organ

Syn. Br.

FM

Syn. Str.

Orch. Hit

Vla.

99

Fl.

Perc.

E. Gtr.

E. Bass

Organ

Syn. Br.

FM

Orch. Hit

Vla.

Te ven'a tosse e vur fuma, comme te

1

100

Fl.

Perc.

E. Gtr.

E. Bass

Organ

FM

Vla.

piace e ghm a balla, purt'o ri cchi no

101

Fl.

Perc.

E. Gtr.

E. Bass

Organ

FM

Vla.

'nco pp'o n a so p e paz zia.

3

102

Fl.

Perc.

E. Gtr.

E. Bass

Organ

FM

Vla.

Si tro ppo bel

103

Fl.

Perc.

E. Gtr.

E. Bass

Organ

Syn. Br.

FM

Vla.

la, nu n cag na, tu si nu pi

3

3

3

3

104

Fl.

Perc.

E. Gtr.

E. Bass

Organ

Syn. Br.

FM

Vla.

e zz'e sta ci tta, m'ar ra cc u

105

Fl.

Perc.

E. Gtr.

E. Bass

Organ

Syn. Br.

FM

Vla.

ma n n vi r'e nun t'an na

106

Fl.

Perc.

E. Gtr.

E. Bass

Organ

Syn. Br.

FM

Vla.

mm u r a.

107

Perc. E. Gtr. Koto E. Bass Organ FM Syn. Str. FX 5 Vla. Gua

108

Fl.

Perc.

E. Gtr.

Koto

E. Bass

Organ

Syn. Br.

FM

Syn. Str.

Orch. Hit

FX 5

Vla.

gliun ci tu

109

Fl.

Perc.

E. Gtr.

Koto

E. Bass

Organ

FM

Syn. Str.

Vla.

faje cch iuu be lle tutt'e strade 'e Na

3

110

Fl.

Perc.

E. Gtr.

Koto

E. Bass

Organ

Syn. Br.

FM

Syn. Str.

Orch. Hit

FX 5

Vla.

pu le Co

3

111

Fl.

Perc.

E. Gtr.

Koto

E. Bass

Organ

FM

Syn. Str.

FX 5

Vla.

'o sole dint'all'uo cchie e a vocche 'e fra

112

Fl.

Perc.

E. Gtr.

Koto

E. Bass

Organ

Syn. Br.

FM

Syn. Str.

Orch. Hit

FX 5

Vla.

go l' Fa

113

Fl.

Perc.

E. Gtr.

Koto

E. Bass

Organ

FM

Syn. Str.

FX 5

Vla.

i gi ra 'a ca pa a chi

114

Fl.

Perc.

E. Gtr.

Koto

E. Bass

Organ

FM

Syn. Str.

Vla.

t e vr gua rda.

115

Fl.

Perc.

E. Gtr.

Koto

E. Bass

Organ

FM

Syn. Str.

FX 5

Vla.

Gua

116

Fl.

Perc.

E. Gtr.

Koto

E. Bass

Organ

Syn. Br.

FM

Syn. Str.

Orch. Hit

FX 5

Vla.

gliun    си    ca

117

Fl.

Perc.

E. Gtr.

Koto

E. Bass

Organ

FM

Syn. Str.

Vla.

pure a vie rno gi r'a me ze ma

3

118

Fl.

Perc.

E. Gtr.

Koto

E. Bass

Organ

Syn. Br.

FM

Syn. Str.

Orch. Hit

FX 5

Vla.

ne che m'appi

119

Fl.

Perc.

E. Gtr.

Koto

E. Bass

Organ

FM

Syn. Str.

FX 5

Vla.

cc eco og ni se r a cu mu glie

120

Fl.

Perc.

E. Gtr.

Koto

E. Bass

Organ

Syn. Br.

FM

Syn. Str.

Orch. Hit

FX 5

Vla.

re ma 'a

121

Fl.

Perc.

E. Gtr.

Koto

E. Bass

Organ

FM

Syn. Str.

FX 5

Vla.

vis to ca tu p ia ce p u

122

Fl.

Perc.

E. Gtr.

Koto

E. Bass

Organ

FM

Syn. Str.

Vla.

re a m me'. (Ka ra oke'

re a m me'. (Ka ra oke'

123

Fl.

Perc.

E. Gtr.

Koto

E. Bass

Organ

FM

Syn. Str.

FX 5

Vla.

B y Gi no

124

Perc.

E. Gtr.

Koto

E. Bass

Organ

Syn. Br.

FM

Syn. Str.

Orch. Hit

FX 5

Vla.

& Ne ll o.)

125

Perc.

E. Gtr.

Koto

E. Bass

Organ

FM

Syn. Str.

Vla.

3

126

127

Perc.

E. Gtr.

Koto

E. Bass

Organ

FM

Syn. Str.

FX 5

Vla.

128

Perc.

E. Gtr.

Koto

E. Bass

Organ

Syn. Br.

FM

Syn. Str.

Orch. Hit

FX 5

Vla.

3

129

Perc.

E. Gtr.

Koto

E. Bass

Organ

FM

Syn. Str.

FX 5

Vla.

130

Perc.

E. Gtr.

Koto

E. Bass

Organ

FM

Syn. Str.

Vla.

131

Perc. E. Gtr. Koto E. Bass Organ FM Syn. Str. FX 5 Vla.

Detailed description of the musical score: The score is for measures 131-137. The Percussion part features a complex rhythmic pattern with accents and a triplet. The Electric Guitar part has a melodic line with a triplet. The Koto part has a melodic line with a triplet. The Electric Bass part has a melodic line with a triplet. The Organ and FM parts play sustained chords. The Synthesizer Strings part has a melodic line. The FX 5 part is silent. The Viola part has a melodic line with a triplet. The bottom staff has a melodic line with triplets.

132

Perc.

E. Gtr.

Koto

E. Bass

Organ

Syn. Br.

FM

Syn. Str.

Orch. Hit

FX 5

Vla.

133

Perc.

E. Gtr.

Koto

E. Bass

Organ

FM

Syn. Str.

Vla.

3

Detailed description of the musical score: The score is for measures 133-135. The Percussion part features a complex rhythmic pattern with multiple accents. The Electric Guitar part has a sustained chord in the first measure, followed by a melodic line. The Koto part has a melodic line with a sustained chord. The Electric Bass part has a melodic line with a sustained chord. The Organ and FM parts have a sustained chord. The Synthesizer Strings part has a melodic line with a sustained chord. The Viola part has a melodic line with a sustained chord. The number 133 is written above the Percussion staff. The number 3 is written above the Viola staff.

134

Perc.

E. Gtr.

Koto

E. Bass

Organ

Syn. Br.

FM

Syn. Str.

Orch. Hit

FX 5

Vla.

3

135

136

Perc.

E. Gtr.

Koto

E. Bass

Organ

Syn. Br.

FM

Syn. Str.

Orch. Hit

FX 5

Vla.

3

137

Perc.

E. Gtr.

Koto

E. Bass

Organ

FM

Syn. Str.

FX 5

Vla.

138

Perc.

E. Gtr.

Koto

E. Bass

Organ

FM

Syn. Str.

Vla.

139

Perc. E. Gtr. Koto E. Bass Organ Syn. Br. FM Syn. Str. Orch. Hit FX 5 Vla.

Flute

Unknown - 441

♩ = 115,000031

8

11

14

18

22

25

29

32

BASIMEDIA MAGAZINE  
BASIMEDIA MAGAZINE

36

40

45

49

53

56

59

66

69

72

76

80

84

88

92

96

100

103

105

108

112

117

121

Unknown - 441

Percussion

♩ = 115,000031

BASIMEDIA MAGAZINE  
BASIMEDIA MAGAZINE

V.S.

Percussion

41

43

45

47

49

51

53

55

57

59

V.S.

121

123

125

127

129

131

133

135

137

139

♩ = 115,000031

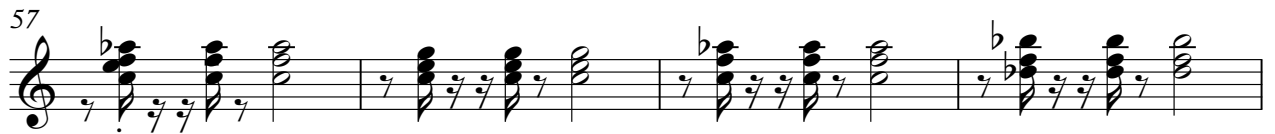

Electric Guitar

Koto

Unknown - 441

$\text{♩} = 115,000031$

34 6

43 15

60

65 17 6

90 15

107

111

115 3

119

123 3

BASIMEDIA MAGAZINE  
BASIMEDIA MAGAZINE

V.S.

127

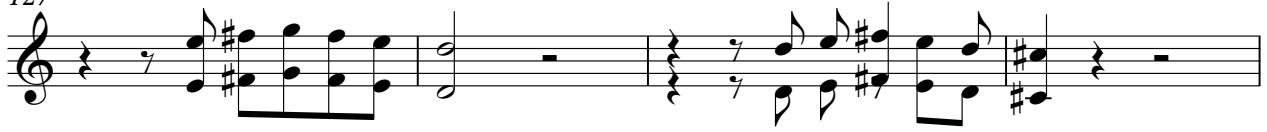

131

135

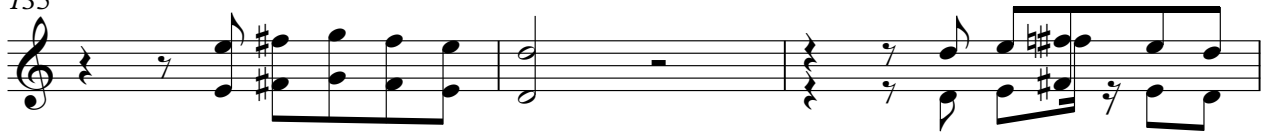

138

5-string Electric Bass

Unknown - 441

♩ = 115,000031

7

11

14

17

20

23

26

30

34

38

BASIMEDIA MAGAZINE  
BASIMEDIA MAGAZINE

V.S.

5-string Electric Bass

42

42

43

44

45

46

46

47

48

49

49

50

51

52

53

53

54

55

56

57

57

58

59

60

61

61

62

63

64

65

65

66

67

68

68

69

70

71

71

72

73

74

75

75

76

77

78

79

83

87

91

95

98

102

106

110

114

V.S.

118

122

126

130

134

137

♩ = 115,000031

8

11

14

17

20

23

26

29

32

36

39

42

45

48

51

54

57

60

63

66

69

72

75

78

81

85

88

91

V.S.

94

97

100

103

106

110

113

116

119

122

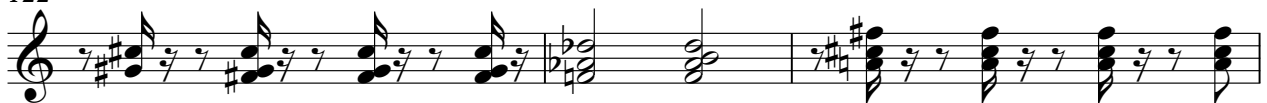

125

128

131

135

138

Unknown - 441

Synth Brass

♩ = 115,000031

15

19

25

37

45

51

57

60

66

72

BASIMEDIA MAGAZINE  
BASIMEDIA MAGAZINE

Synth Brass

83

91

96

103

106

112

120

128

135

♩ = 115,000031

7

11

14

17

20

23

26

29

BASIMEDIA MAGAZINE  
BASIMEDIA MAGAZINE

V.S.

59

62

65

68

70

73

76

79

82

V.S.

85

88

91

94

97

100

103

106

Synth Strings

Unknown - 441

♩ = 115,000031

26

33

37

43

47

52

8

62

9

BASIMEDIA MAGAZINE  
BASIMEDIA MAGAZINE

74

82

86

91

96

107

111

116

122

127

Synth Strings

132

136

♩ = 115,000031

4

7

10

19

26

38

46

51

64

69

BASIMEDIA MAGAZINE  
BASIMEDIA MAGAZINE

83

3

91

7

96

8

108

3

116

3

124

3

132

7

136

3

♩ = 115,000031

4

7

16

25

36

41

46

63

73

85

BASIMEDIA MAGAZINE  
BASIMEDIA MAGAZINE

91

96

111

116

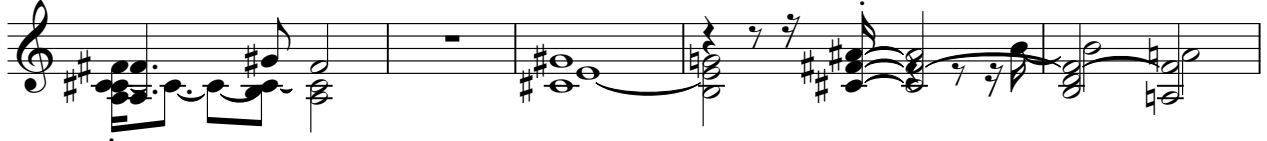

121

127

132

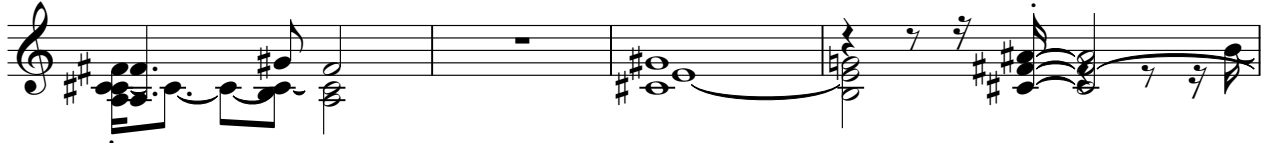

136

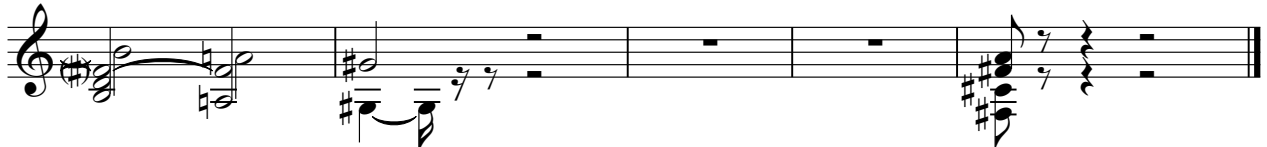

Unknown - 441

Viola

♩ = 115,000031

8 2

Pin g s i c d p a r o l e c o l p e z z i p i n a s p e t t o i n o c e l i n o

15 3 2 3

n u n c i a s i o t t a t t a c c i o r i n o l e f f e s a s o c l a d g a l l i c o l i n i n d e l l o t e r o t a n t e s p a .

27

V i o l i n e d i f f a v v e s i m p a p u b b l i a l l ' a d r e c t i i g a i o i p a n d a s d a u s g a i .

35

G i a n t u f a i s t a d e p u e C o d i c a l l i o c c e f r a

40

g o l ' F a i g i r a p a c h i g u a r d a . G u a g i a n c a

45

p u n g i a n z a n e h e m ' a p p i c o n s i e a c u m u g l i e r e n a ' a v i o p i a n z a

50

m m e ' . V e n e v u n a o n i a g l i a p u n t i n o s p e z i a . S i r o p b l a g a s i p i

57 5

z z e t t a , a r c u m a n e u t a m u r a . P e r s o p u t t o f u m o c o n g l i a d i f f e i

68 3

l i e v i g l e s p e r b a b n e p a r t a c o b e n o c h e f a i n c p p a i t a M a s i p e z i d i c c a

75 2

t a n z a f a i a r i m a n e r e 4 s e q u i n o t a n o n l c a i .

BASIMEDIA MAGAZINE  
Autosono personale in ogni caso  
BASIMEDIA MAGAZINE

Viola

82

Gua gliun tu fa chit'ra Na pue Co d'ist'ha ocche

87

fra go l' Fa igia paachi gula. Gua gliun

92

pa r'ing'anza nehe m'appi cogner a cumu glie rema 'a viscopiame'.

97

Viscopiame' p'la ch'ompa sp' p'zia. S'ibel la cap'us'ipi

104

z'aita' accu m'vir'utana m'na. Gua

108

gliun tu fa chit'ra Na pue Co d'ist'ha ocche fra go l' Fa

113

igia paachi gula. Gua gliun ca pu r'ing'anza

118

nehe m'appi cogner a cumu glie rema 'a viscopiame' u r'ing'anza

123

B y Gi no & Ne ll o.)

128

Viola

134

139

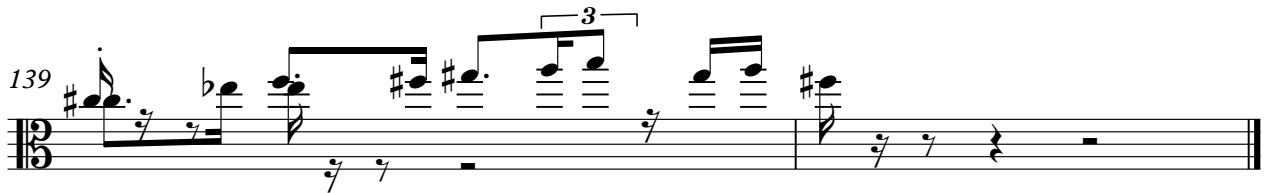

Unknown - 441

[No instrument (barlines shown)]

♩ = 115,000031

BASIMEDIA MAGAZINE  
BASIMEDIA MAGAZINE

V.S.

V.S.

V.S.

