

Valester Aol Com - Fire On The Mountain Marshall Tucker Band

♩ = 160,000000

voice

by The Marshall

Drums

Mixed

guitar

guitar rythm

Tucker Band

Banjo

sequenced by

Bass

rock organ

♩ = 160,000000

guitar

guitar rythm

Tucker Band

rock organ

7 ♩ = 148

Drums

guitar

guitar rythm

Tucker Band

Banjo

sequenced by

Bass

rock organ ♩ = 148

10 ♩ = 185

Drums

guitar

Banjo

sequenced by

Bass

rock organ ♩ = 185

13 $\text{♩} = 181,499725$ 3

Drums

guitar

guitar rhythm

Tucker Band

Banjo

sequenced by

Bass

rock organ $\text{♩} = 181,499725$

16 $\text{♩} = 183,500275$

Drums

guitar

guitar rhythm

Tucker Band

Banjo

sequenced by

Bass

rock organ $\text{♩} = 183,500275$

18

Drums

guitar

guitar rythm

Tucker Band

Banjo

sequenced by

Bass

rock organ

21 $\text{♩} = 186,49893$

Drums

guitar

guitar rythm

Tucker Band

Banjo

sequenced by

Bass

rock organ

♩ = 207,999664

24

voice

by The Marshall

Drums

guitar

guitar rythm

Tucker Band

Banjo

sequenced by

Bass

rock organ

♩ = 207,999664

27

voice

by The Marshall

Drums

guitar

guitar rythm

Tucker Band

Banjo

sequenced by

Bass

rock organ

voice

by The Marshall

Drums

guitar

guitar rythm

Tucker Band

Banjo

sequenced by

Bass

rock organ

voice

by The Marshall

Drums

guitar

guitar rythm

Tucker Band

Banjo

sequenced by

Bass

rock organ

35

voice

by The Marshall

Drums

guitar

guitar rythm

Tucker Band

Banjo

sequenced by

Bass

rock organ

37

voice

by The Marshall

Drums

guitar

guitar rythm

Tucker Band

Banjo

sequenced by

Bass

rock organ

39

voice

by The Marshall

Drums

guitar

guitar rythm

Tucker Band

Banjo

sequenced by

Bass

rock organ

41

voice

by The Marshall

Drums

guitar

guitar rythm

Tucker Band

Banjo

sequenced by

Bass

rock organ

43

voice

by The Marshall

Drums

guitar rythm

Tucker Band

Banjo

sequenced by

Bass

rock organ

45

voice

by The Marshall

Drums

guitar rythm

Tucker Band

Banjo

sequenced by

Bass

rock organ

47

voice

by The Marshall

Drums

guitar

guitar rythm

Tucker Band

Banjo

sequenced by

Bass

rock organ

49

voice

by The Marshall

Drums

guitar

guitar rythm

Tucker Band

Banjo

sequenced by

Bass

rock organ

51

Drums

guitar

guitar rythm

Tucker Band

Banjo

sequenced by

Bass

rock organ

54

Drums

guitar

guitar rythm

Tucker Band

Banjo

sequenced by

Bass

rock organ

56

voice

by The Marshall

Drums

guitar

guitar rythm

Tucker Band

Banjo

sequenced by

Bass

rock organ

58

voice

by The Marshall

Drums

guitar

guitar rythm

Tucker Band

Banjo

sequenced by

Bass

rock organ

60

voice

by The Marshall

Drums

guitar

guitar rythm

Tucker Band

Banjo

sequenced by

Bass

rock organ

62

voice

by The Marshall

Drums

guitar

guitar rythm

Tucker Band

Banjo

sequenced by

Bass

rock organ

64

voice

by The Marshall

Drums

guitar

guitar rythm

Tucker Band

Banjo

sequenced by

Bass

rock organ

66

voice

by The Marshall

Drums

guitar

guitar rythm

Tucker Band

Banjo

sequenced by

Bass

rock organ

69

voice

by The Marshall

Drums

guitar

guitar rythm

Tucker Band

Banjo

sequenced by

Bass

rock organ

72

voice

by The Marshall

Drums

guitar

guitar rythm

Tucker Band

Banjo

sequenced by

Bass

rock organ

74

voice

by The Marshall

Drums

guitar

guitar rythm

Tucker Band

Banjo

sequenced by

Bass

rock organ

76

voice

by The Marshall

Drums

guitar

guitar rythm

Tucker Band

Banjo

sequenced by

Bass

rock organ

78

voice

by The Marshall

Drums

guitar

guitar rythm

Tucker Band

Banjo

sequenced by

Bass

rock organ

80

voice

by The Marshall

Drums

guitar

guitar rythm

Tucker Band

Banjo

sequenced by

Bass

rock organ

83

Drums

guitar

guitar rythm

Tucker Band

Banjo

sequenced by

Bass

rock organ

85

Drums

guitar

guitar rythm

Tucker Band

Banjo

sequenced by

Bass

rock organ

87

Drums

Mixed

guitar rythm

Tucker Band

Banjo

sequenced by

Bass

rock organ

90

Drums

Mixed

guitar rythm

Tucker Band

Bass

rock organ

92

Drums
Mixed
guitar rythm
Tucker Band
Bass
rock organ

94

Drums
Mixed
guitar rythm
Tucker Band
Bass
rock organ

97

Drums
Mixed
guitar rythm
Tucker Band
Bass
rock organ

99

Drums
Mixed
guitar rythm
Tucker Band
Bass
rock organ

101

Drums
Mixed
guitar
guitar rythm
Tucker Band
Bass
rock organ

104

Drums

Mixed

guitar

guitar rythm

Tucker Band

Bass

rock organ

106

Drums

Mixed

guitar

guitar rythm

Tucker Band

Bass

rock organ

108

Drums

Mixed guitar

guitar rhythm

Tucker Band

Bass

rock organ

110

Drums

Mixed guitar

guitar rhythm

Tucker Band

Bass

rock organ

112

Drums

Mixed

guitar

guitar rythm

Tucker Band

Bass

rock organ

114

Drums

Mixed

guitar

guitar rythm

Tucker Band

Bass

rock organ

116

Drums

Mixed

guitar

guitar rythm

Tucker Band

Bass

rock organ

119

voice

by The Marshall

Drums

Mixed

guitar rythm

Tucker Band

Banjo

sequenced by

Bass

rock organ

121

voice

by The Marshall

Drums

guitar rythm

Tucker Band

Banjo

sequenced by

Bass

rock organ

123

voice

by The Marshall

Drums

guitar rythm

Tucker Band

Banjo

sequenced by

Bass

rock organ

125

voice

by The Marshall

Drums

guitar rythm

Tucker Band

Banjo

sequenced by

Bass

rock organ

127

voice

by The Marshall

Drums

guitar rythm

Tucker Band

Banjo

sequenced by

Bass

rock organ

130

voice

by The Marshall

Drums

guitar rythm

Tucker Band

Banjo

sequenced by

Bass

rock organ

132

voice

by The Marshall

Drums

guitar rythm

Tucker Band

Banjo

sequenced by

Bass

rock organ

134

voice

by The Marshall

Drums

guitar rythm

Tucker Band

Banjo

sequenced by

Bass

rock organ

136

voice

by The Marshall

Drums

guitar rythm

Tucker Band

Banjo

sequenced by

Bass

rock organ

138

voice

by The Marshall

Drums

guitar rythm

Tucker Band

Banjo

sequenced by

Bass

rock organ

140

voice

by The Marshall

Drums

guitar rythm

Tucker Band

Banjo

sequenced by

Bass

rock organ

142

voice

by The Marshall

Drums

guitar

guitar rythm

Tucker Band

Banjo

sequenced by

Bass

rock organ

144

Drums

guitar

guitar rythm

Tucker Band

Banjo

sequenced by

Bass

rock organ

146

Drums

guitar

guitar rythm

Tucker Band

Banjo

sequenced by

Bass

rock organ

148

Drums

guitar

guitar rythm

Tucker Band

Banjo

sequenced by

Bass

rock organ

150

voice

by The Marshall

Drums

guitar

guitar rhythm

Tucker Band

Banjo

sequenced by

Bass

rock organ

154

voice

by The Marshall

Drums

guitar

guitar rhythm

Tucker Band

Bass

159

voice

by The Marshall

Drums

guitar

guitar rhythm

Tucker Band

Bass

163

voice

by The Marshall

Drums

guitar

guitar rhythm

Tucker Band

Banjo

sequenced by

Bass

rock organ

167

voice

by The Marshall

Drums

guitar

guitar rythm

Tucker Band

Banjo

sequenced by

Bass

rock organ

169

voice

by The Marshall

Drums

guitar

guitar rythm

Tucker Band

Banjo

sequenced by

Bass

rock organ

171

voice

by The Marshall

Drums

guitar

guitar rythm

Tucker Band

Banjo

sequenced by

Bass

rock organ

174

voice

by The Marshall

Drums

guitar

guitar rythm

Tucker Band

Banjo

sequenced by

Bass

rock organ

176

voice

by The Marshall

Drums

guitar

guitar rythm

Tucker Band

Banjo

sequenced by

Bass

rock organ

178

voice

by The Marshall

Drums

guitar

guitar rythm

Tucker Band

Banjo

sequenced by

Bass

rock organ

180

voice

by The Marshall

Drums

guitar

guitar rythm

Tucker Band

Banjo

sequenced by

Bass

rock organ

♩ = 186,999771

183

voice

by The Marshall

Drums

guitar

guitar rythm

Tucker Band

Banjo

sequenced by

Bass

rock organ

♩ = 183,999969

♩ = 177,000031

185 $\text{♩} = 173,999786$ $\text{♩} = 165,499893$ $\text{♩} = 152,499847$ $\text{♩} = 107,499908$ 39

voice

by The Marshall

Drums

guitar

guitar rythm

Tucker Band

Banjo

sequenced by

Bass

rock organ

Valester Aol Com - Fire On The Mountain Marshall Tucl

voice

♪ = 160,000000 ♪ = 181,499725 ♪ = 183,500000

8 3 3 5

21 ♪ = 186,499893 ♪ = 207,999664

4

29

3

35

3

41

3

47

6

57

62

68

3

73

V.S.

78 38

120

126

132

137

143 6

154

160

165

170

175

180

♪ = 186,999771 ♪ = 183,999969

184

♪ = 177,000031 ♪ = 173,999786 ♪ = 165,499893 ♪ = 152,499847 ♪ = 107,499901

by The Marshall

Valester Aol Com - Fire On The Mountain Marshall Tuct

V.S.

175

180

♪ = 186,999771 ♪ = 183,999969

184

♪ = 177,000031 ♪ = 173,999786 ♪ = 165,499893 ♪ = 152,499847 ♪ = 107,499969

Valester Aol Com - Fire On The Mountain Marshall Tuci

Drums

♩ = 160,000000

8

11

14

17

20

23

26

29

32

35

♩ = 174,999,999

♩ = 181,499,725

♩ = 183,50

♩ = 186,499,893

♩ = 207,999,664

V.S.

Drums

38

41

44

47

50

53

56

59

62

65

Drums

68

71

74

77

80

83

86

89

92

95

V.S.

128

131

134

137

140

143

146

149

153

157

V.S.

Drums

161

165

168

171

174

177

180

$\text{♩} = 186,999771$

183

$\text{♩} = 183,999969$ $\text{♩} = 177,00003$

185

$\text{♩} = 173,999786$ $\text{♩} = 165,499893$ $\text{♩} = 152,499847$ $\text{♩} = 107,49990$

Valester Aol Com - Fire On The Mountain Marshall Tuck

Mixed

♩ = 160,00000 ♩ = 181,499725 ♩ = 183,500

8 3 3 5

21 ♩ = 186,499893 ♩ = 207,999664 4 62

88

90

93

95

98

100

103

106

V.S.

108

110

113

115

118

182 ♩ = 186,999771 ♩ = 183,999969 ♩ = 177,000031 ♩ = 173,999969 ♩ = 173,999969 ♩ = 152,499847 ♩ = 107,4

116 23

143

149

152

157

162

167

172

177

182 = 186,999771 ♩ = 183,999969 ♩ = 177,000031 ♩ = 173,999786 ♩ = 165,499893 ♩ = 152,40984999(

Valester Aol Com - Fire On The Mountain Marshall Tuci

guitar rhythm

♩ = 160,000000

2

6

♩ = 181,499725

3

14

♩ = 183,500275

20

♩ = 186,499893

♩ = 207,999664

26

30

32

35

37

40

V.S.

42

45

48

51

54

57

60

62

65

68

71

74

76

79

82

85

88

91

94

97

V.S.

100

103

106

109

112

114

118

121

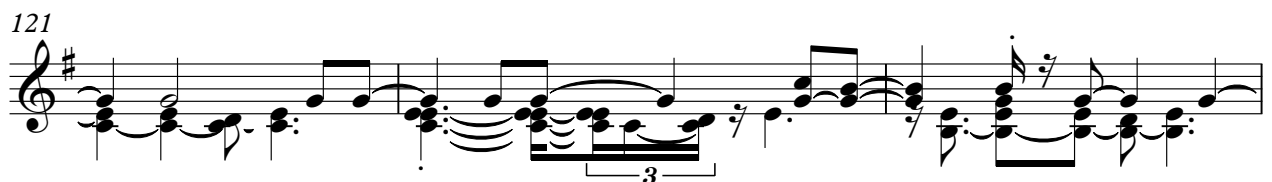

124

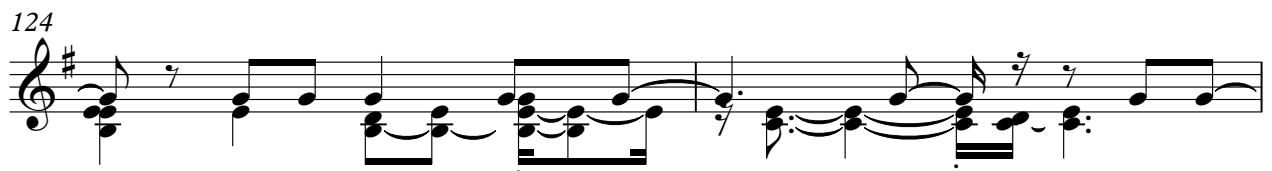

126

129

132

135

138

141

143

145

147

149

153

161

165

169

172

176

179

182

♩ = 186,999771 ♩ = 183,999969 ♩ = 177,0000

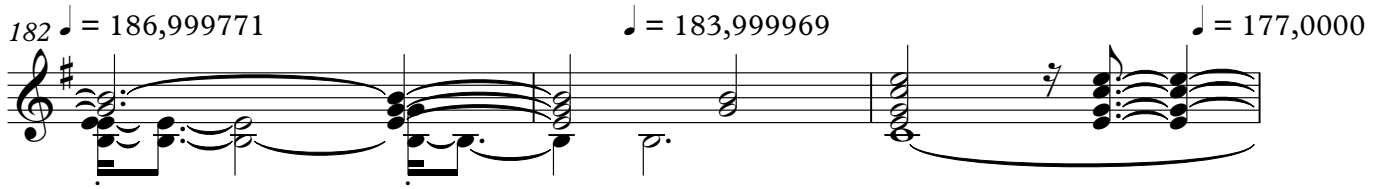

185

♩ = 173,999786 ♩ = 165,499893 ♩ = 152,499847 ♩ = 107,49990:

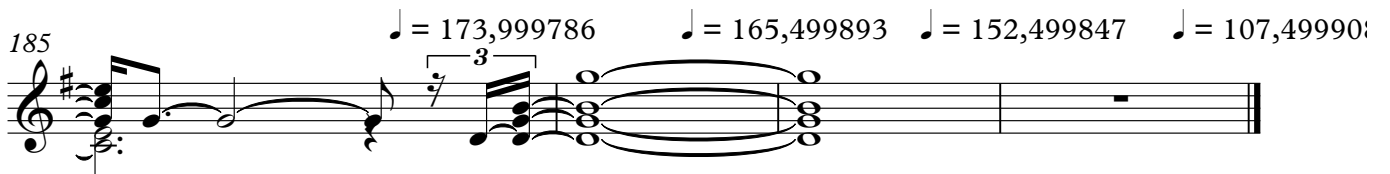

♩ = 160,000000

2

6

14

20

26

29

31

33

35

37

V.S.

♩ = 181,499725

♩ = 183,500275

♩ = 186,499893

♩ = 207,999664

61

63

65

67

69

71

73

75

77

79

V.S.

103

105

107

109

111

113

115

118

120

122

V.S.

124

126

129

131

133

135

138

141

143

145

147

149

155

162

166

169

171

174

177

180

♩ = 186,999771

V.S.

8

Tucker Band

183 $\text{♩} = 183,999969$ $\text{♩} = 177,000031$

185 $\text{♩} = 173,999786$ $\text{♩} = 165,499893$ $\text{♩} = 152,499847$ $\text{♩} = 107,499903$

Valester Aol Com - Fire On The Mountain Marshall Tucl

Banjo

V.S.

39

43

47

50

53

56

59

62

65

68

Banjo

3

71

75

78

82

85

89

30

122

125

128

131

V.S.

Banjo

134

138

141

145

148

152

169

172

175

179

♩ = 186,999771 ♩ = 183,99969 Banjo ♩ = 177,000

♩ = 173,999786 ♩ = 165,499893 ♩ = 152,499847 ♩ = 107,49990

Valester Aol Com - Fire On The Mountain Marshall Tuel

sequenced by

♩ = 160,000000

8

12

♩ = 181,499725

15

♩ = 183,500

17

19

21

♩ = 186,499893

23

♩ = 207,999664

27

30

32

V.S.

35

38

41

45

47

50

53

56

59

62

64

67

70

73

76

78

81

85

87

119

122

125

128

131

134

137

140

143

147

150 **14**

168

171

174

178

181

♪ = 186,999771 ♪ = 183,999969

184

♪ = 177,000031 ♪ = 173,999786 ♪ = 165,499893 ♪ = 152,499847 ♪ = 107

Valester Aol Com - Fire On The Mountain Marshall Tucl

Bass

♩ = 160,000000 ~~7~~ 7

13 ♩ = 181,499725 ♩ = 183,500275

19 ♩ = 186,499893

25 ♩ = 207,999664

31

37

43

50

56

62

V.S.

132

138

145

152

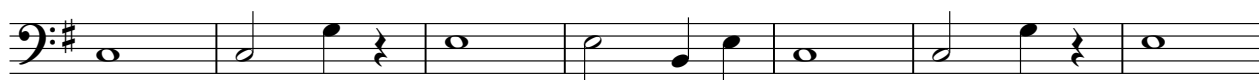

159

166

173

180

♩ = 186,999771 ♩ = 183,999969 = 177,000099786 165,4998999847 = 107,4

Valester Aol Com - Fire On The Mountain Marshall Tuel

rock organ

♩ = 160,000000

4

7

♩ = 148,750,000

12

♩ = 181,499725

♩ = 183,500275

18

♩ = 186,499893

22

V.S.

2

rock organ

25 ♩ = 207,999664

28

31

34

37

39

rock organ

3

42

44

47

50

53

56

V.S.

59

62

65

68

71

74

rock organ

5

77

79

82

84

87

91

V.S.

rock organ

94

97

100

103

105

107

110

3

113

3

115

3

118

7

121

7

124

3

127

130

132

134

136

138

141

144

147

149

166

168

171

174

176

178

181

rock organ

♩ = 186,999771 ♩ = 183,999969 ♩ = 177,0000

185

♩ = 173,999786 ♩ = 165,499893 ♩ = 152,499847 ♩ = 107,499908