

Shakira - Donde Estas Corazon

♩ = 122,000069

6

Bumbo
Palmas
Chimbal
Perc.
Piano
Piano3
Bass

8

Bumbo
Palmas
Chimbal
Viradas
Perc.
Piano
Piano3
Bass

10

Bumbo

Palmas

Chimbal

Viradas

Perc.

Kalimba

Piano

Piano3

Bass

Strings base

Chifer

Strings

12

Bumbo

Palmas

Chimbal

Perc.

Kalimba

Piano

Piano3

Bass

Strings base

Chifer

Strings

14

Bumbo

Palmas

Chimbal

Perc.

Kalimba

Piano

Piano3

Bass

Strings base

Chifer

Strings

16

Bumbo

Palmas

Chimbal

Viradas

Perc.

Kalimba

Piano

Piano3

Bass

Strings base

Chifer

Strings

18

Bumbo

Palmas

Chimbal

Viradas

Perc.

Kalimba

Piano base

Piano base

Organ 3

Baixo

Strings base

Strings

20

Bumbo

Palmas

Chimbal

Perc.

Kalimba

Piano base

Piano base

Organ 3

Baixo

Strings base

Strings

22

Bumbo

Palmas

Chimbal

Perc.

Kalimba

Piano base

Piano base

Organ 3

Baixo

Strings base

Strings

24

Bumbo

Palmas

Chimbal

Perc.

Kalimba

Piano base

Piano base

Organ 3

Baixo

Strings base

Strings

26

Bumbo

Palmas

Chimbal

Perc.

Kalimba

Piano base

Piano base

Organ 3

Baixo

Strings base

Strings

28

Bumbo

Palmas

Chimbal

Perc.

Kalimba

Piano base

Piano base

Organ 3

Baixo

Strings base

Strings

30

Bumbo

Palmas

Chimbal

Perc.

Kalimba

Piano base

Piano base

Organ 3

Baixo

Strings base

Strings

32

Bumbo

Palmas

Chimbal

Viradas

Perc.

Kalimba

Piano base

Piano base

Organ 3

Baixo

Strings base

Strings

34

The musical score for page 34 includes the following parts:

- Palmas:** A complex rhythmic pattern with various note values and rests.
- Chimbal:** A rhythmic line with groups of three notes (trios) indicated by brackets and the number '3'.
- Viradas:** A melodic line with a few notes and rests.

36

Bumbo

Palmas

Chimbal

Perc.

Kalimba

Piano base

Piano base

Organ 3

Baixo

Strings base

Strings

38

Bumbo

Palmas

Chimbal

Perc.

Kalimba

Piano base

Piano base

Organ 3

Baixo

Strings base

Strings

Detailed description of the musical score: The score is for page 17, starting at measure 38. It features ten staves. The Bumbo part consists of eighth notes. The Palmas part has a complex rhythmic pattern with accents. The Chimbal part features triplet patterns. The Perc. part has a simple melodic line. The Kalimba part is a melodic line with triplets. The Piano base parts (bass and treble) provide harmonic support with chords and moving lines. The Organ 3 part plays a steady chordal accompaniment. The Baixo part has a melodic line with eighth notes. The Strings base part has a melodic line with chords. The Strings part has a melodic line with a triplet.

40

Bumbo

Palmas

Chimbal

Perc.

Kalimba

Piano base

Piano base

Organ 3

Baixo

Strings base

Strings

 - **Bumbo**: A single melodic line in a 2/4 time signature, consisting of eighth notes.
 - **Palmas**: A complex rhythmic pattern with various note values and rests.
 - **Chimbal**: A rhythmic pattern of eighth notes, with groups of three notes beamed together and marked with a '3' below.
 - **Perc.**: A simple melodic line with quarter and eighth notes.
 - **Kalimba**: A melodic line in treble clef with a key signature of one sharp (F#), featuring eighth and sixteenth notes.
 - **Piano base**: Two staves, one in bass clef and one in treble clef, both playing sustained chords and arpeggiated figures.
 - **Organ 3**: A treble clef staff playing a rhythmic accompaniment of chords.
 - **Baixo**: A bass clef staff playing a melodic line with eighth and quarter notes.
 - **Strings base**: A treble clef staff playing a melodic line with eighth and quarter notes.
 - **Strings**: A bass clef staff playing a melodic line with a triplet of eighth notes in the first measure of measure 41.

42

Bumbo

Palmas

Chimbal

Perc.

Kalimba

Piano base

Piano base

Organ 3

Baixo

Strings base

Strings

44

Bumbo

Palmas

Chimbal

Perc.

Kalimba

Piano base

Piano base

Organ 3

Baixo

Strings base

Strings

46

Bumbo

Palmas

Chimbal

Perc.

Kalimba

Piano base

Piano base

Organ 3

Baixo

Strings base

Strings

48

Bumbo

Viradas

Perc.

Kalimba

Piano base

Piano base

Organ 3

Baixo

Strings base

Strings

50

The musical score consists of the following parts:

- Viradas:** A part with a few initial notes followed by a rest.
- Kalimba:** A kalimba part with a melodic line featuring triplets.
- Piano base (Bass):** A bass line with sustained chords and moving lines.
- Piano base (Treble):** A treble line with sustained chords and moving lines.
- Organ 3:** An organ part with a rhythmic pattern of chords.
- Strings base:** A bass line with sustained chords and moving lines.
- Strings:** A string part with a melodic line and sustained chords.

52

Bumbo

Palmas

Chimbal

Perc.

Kalimba

Piano base

Piano base

Organ 3

Baixo

Strings base

Strings

54

Bumbo

Palmas

Chimbal

Perc.

Kalimba

Piano base

Piano base

Organ 3

Baixo

Strings base

Strings

56

Bumbo

Palmas

Chimbal

Perc.

Kalimba

Piano base

Piano base

Organ 3

Baixo

Strings base

Strings

58

Bumbo

Palmas

Chimbal

Perc.

Kalimba

Piano base

Piano base

Piano

Piano3

Bass

Baixo

Strings base

Chifer

Strings

60

Bumbo

Palmas

Chimbal

Perc.

Kalimba

Piano

Piano3

Bass

Strings base

Chifer

Strings

62

Bumbo

Palmas

Chimbal

Perc.

Kalimba

Piano

Piano3

Bass

Strings base

Chifer

Strings

64

Bumbo

Palmas

Chimbalo

Viradas

Perc.

Kalimba

Piano

Piano 3

Bass

Strings base

Chifer

Strings

66

Bumbo

Palmas

Chimbal

Viradas

Perc.

Kalimba

Piano base

Piano base

Organ 3

Baixo

Strings base

Strings

68

Bumbo

Palmas

Chimbal

Perc.

Kalimba

Piano base

Piano base

Organ 3

Baixo

Strings base

Strings

70

Bumbo

Palmas

Chimbal

Perc.

Kalimba

Piano base

Piano base

Organ 3

Baixo

Strings base

Strings

72

Bumbo

Palmas

Chimbal

Perc.

Kalimba

Piano base

Piano base

Organ 3

Baixo

Strings base

Strings

74

Bumbo

Palmas

Chimbal

Perc.

Kalimba

Piano base

Piano base

Organ 3

Baixo

Strings base

Strings

76

Bumbo

Palmas

Chimbal

Perc.

Kalimba

Piano base

Piano base

Organ 3

Baixo

Strings base

Strings

78

Bumbo

Palmas

Chimbal

Perc.

Kalimba

Piano base

Piano base

Organ 3

Baixo

Strings base

Strings

80

Bumbo

Palmas

Chimbal

Viradas

Perc.

Kalimba

Piano base

Piano base

Organ 3

Baixo

Strings base

Strings

82

Bumbo

Palmas

Chimbal

Viradas

Perc.

Kalimba

Piano base

Piano base

Organ 3

Baixo

Strings base

Strings

84

Bumbo

Palmas

Chimbal

Perc.

Kalimba

Piano base

Piano base

Organ 3

Baixo

Strings base

Strings

86

Bumbo

Palmas

Chimbal

Perc.

Kalimba

Piano base

Piano base

Organ 3

Baixo

Strings base

Strings

88

Bumbo

Palmas

Chimbal

Viradas

Perc.

Kalimba

Piano base

Piano base

Organ 3

Baixo

Strings base

Strings

90

Bumbo

Palmas

Chimbal

Viradas

Perc.

Kalimba

Piano base

Piano base

Organ 3

Baixo

Strings base

Strings

92

Bumbo

Palmas

Chimbal

Perc.

Kalimba

Piano base

Piano base

Organ 3

Baixo

Strings base

Strings

94

Bumbo

Palmas

Chimbal

Perc.

Kalimba

Piano base

Piano base

Organ 3

Baixo

Strings base

Strings

96

Bumbo

Palmas

Chimbal

Viradas

Perc.

Kalimba

Piano base

Piano base

Organ 3

Baixo

Strings base

Strings

98

Bumbo

Palmas

Chimbal

Viradas

Perc.

Kalimba

Piano

Piano3

Bass

Baixo

Strings base

Chifer

Strings

100

Bumbo

Palmas

Chimbal

Viradas

Perc.

Kalimba

Piano

Piano3

Bass

Strings base

Chifer

Strings

102

Bumbo

Palmas

Chimbal

Viradas

Perc.

Kalimba

Piano

Piano3

Bass

Strings base

Chifer

Strings

104

Bumbo

Palmas

Chimbal

Viradas

Perc.

Kalimba

Piano

Piano3

Bass

Strings base

Chifer

Strings

106

Bumbo

Palmas

Chimbal

Viradas

Perc.

Kalimba

Piano

Piano3

Bass

Strings base

Chifer

Strings

108

Bumbo

Palmas

Chimbal

Viradas

Perc.

Kalimba

Piano

Piano3

Bass

Strings base

Chifer

Strings

110

Bumbo

Palmas

Chimbal

Viradas

Perc.

Kalimba

Piano

Piano3

Bass

Strings base

Chifer

Strings

112

Bumbo

Palmas

Chimbal

Perc.

Kalimba

Piano

Piano3

Bass

Strings base

Chifer

Strings

114

Bumbo

Palmas

Chimbal

Perc.

Kalimba

Piano

Piano3

Bass

Strings base

Chifer

Strings

116

Bumbo

Palmas

Chimbal

Perc.

Kalimba

Piano

Piano3

Bass

Strings base

Chifer

Strings

118

Bumbo

Palmas

Chimbal

Perc.

Kalimba

Piano

Piano3

Bass

Strings base

Chifer

Strings

120

Bumbo
Palmas
Chimbal
Perc.
Kalimba
Piano
Piano3
Bass
Strings base
Chifer
Strings

122

Bumbo

Palmas

Chimbal

Perc.

Kalimba

Piano

Piano3

Bass

Strings base

Chifer

Strings

124

Bumbo

Palmas

Chimbal

Perc.

Kalimba

Piano

Piano3

Bass

Strings base

Chifer

Strings

126

Bumbo

Palmas

Chimbal

Perc.

Kalimba

Piano

Piano3

Bass

Strings base

Chifer

Strings

128

Bumbo

Palmas

Chimbal

Perc.

Piano

Piano 3

Bass

Strings base

Strings

130

Bumbo

Palmas

Chimbal

Perc.

Piano

Piano3

Bass

Strings base

132

Bumbo

Palmas

Chimbal

Perc.

Piano

Piano3

Bass

Strings base

133

Bumbo

Chimbal

Viradas

Perc.

Piano

Piano3

Bass

Strings base

Shakira - Donde Estas Corazon

Bumbo

♩ = 122,000069
5

9

13

16

20

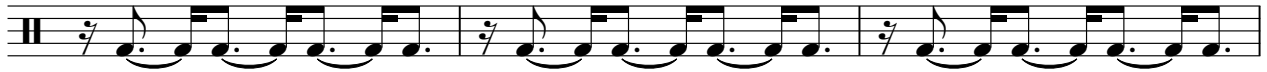

23

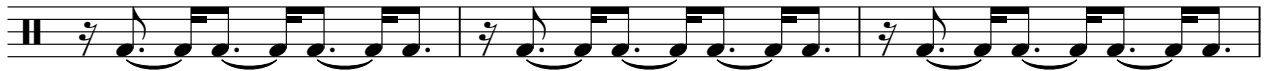

26

29

32

36

V.S.

2

Bumbo

39

42

45

49

53

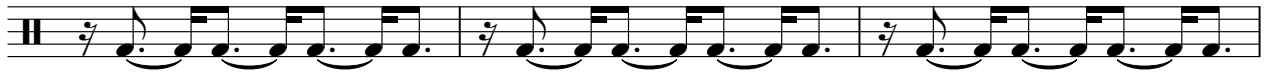

56

59

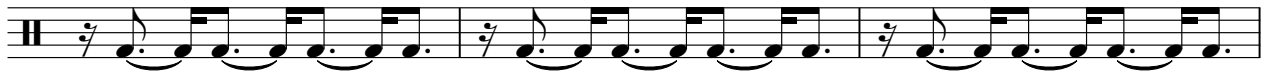

62

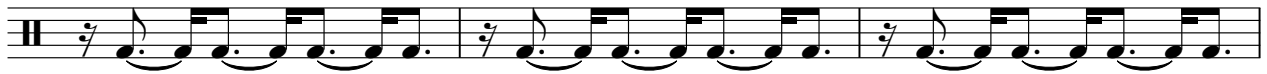

65

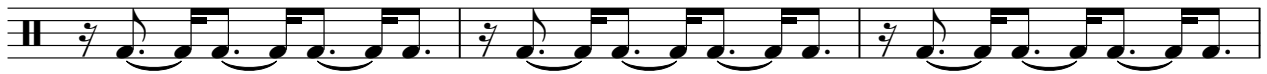

68

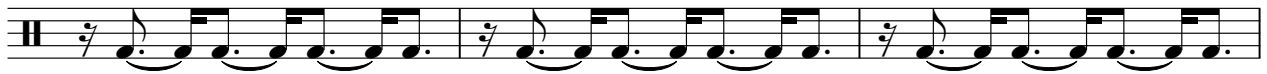

71

74

77

80

84

87

90

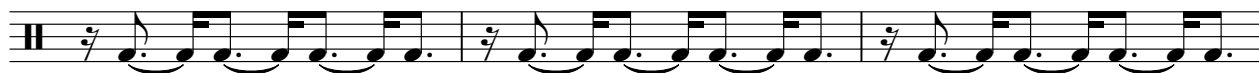

93

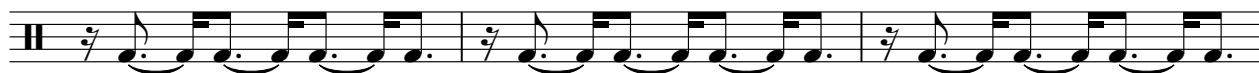

96

100

V.S.

103

106

109

112

115

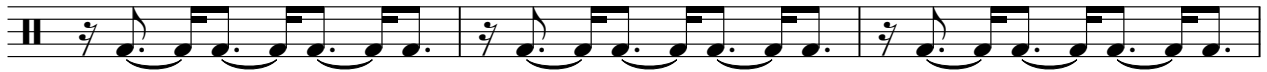

118

121

124

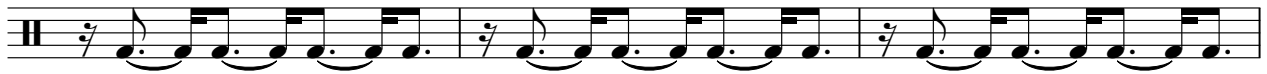

127

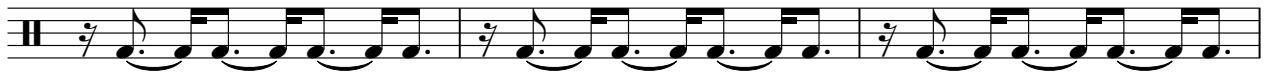

130

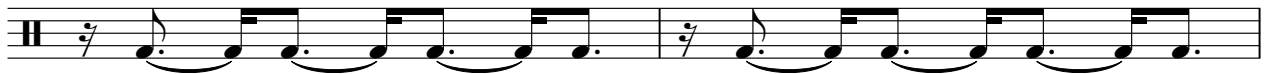

132

♩ = 122,000069

3

7

10

13

16

19

22

25

28

31

V.S.

34

37

40

43

46

50

53

56

59

62

Palmas

65

68

71

74

77

80

84

87

90

93

V.S.

96

100

103

106

109

112

115

118

121

124

Palmas

127

130

132

Shakira - Donde Estas Corazon

Chimbal

♩ = 122,000069

5

8

11

13

15

18

20

22

24

26

V.S.

28

30

32

35

37

39

41

43

45

47

71

73

75

77

79

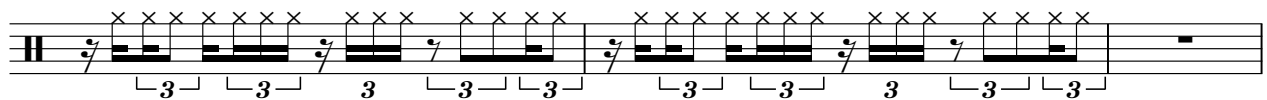

82

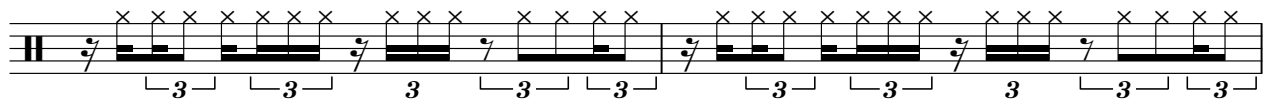

84

86

88

90

92

94

96

99

101

103

105

107

109

111

V.S.

113

115

117

119

121

123

125

127

129

131

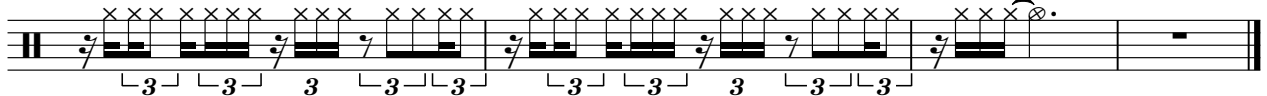

Shakira - Donde Estas Corazon

Viradas

♩ = 122,000069

8 6

17 14

33 14

49 14

65 14

81 6

90 6 3 2

101 2 3

107 2

111 22

Perc.

Shakira - Donde Estas Corazon

♩ = 122,000069

5

9

13

17

21

25

29

33

37

41

V.S.

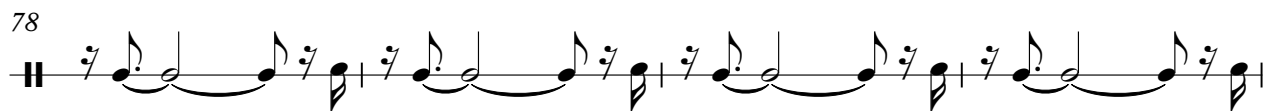
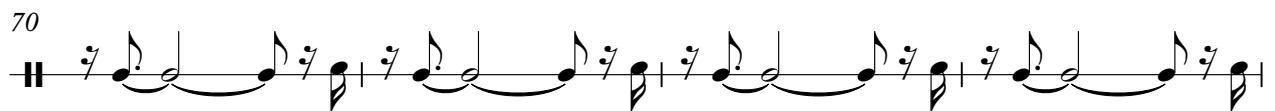
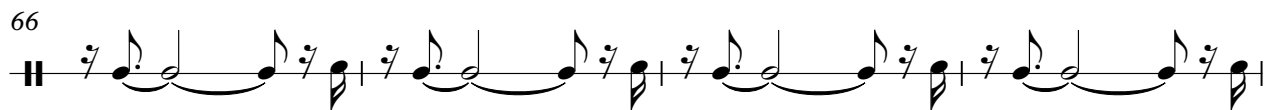
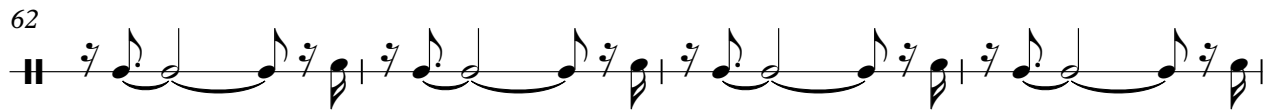
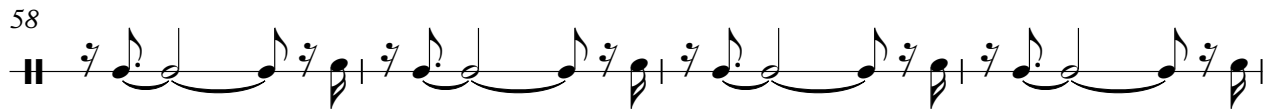
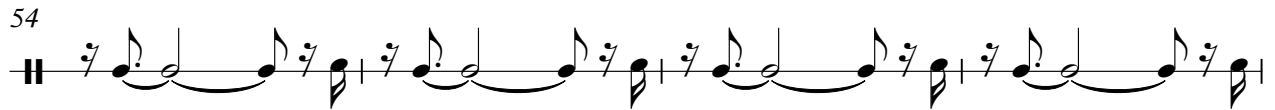
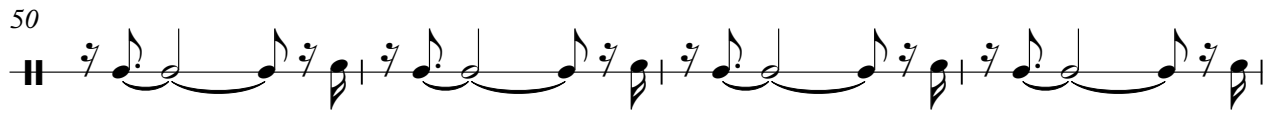

126

130

Shakira - Donde Estas Corazon

Kalimba

♩ = 122,000069

9

12

15

18

21

24

27

29

31

34

V.S.

64

67

70

73

76

78

81

83

86

89

92

94

97

100

103

106

109

112

115

118

121

124

126

7

Shakira - Donde Estas Corazon

Piano base

♩ = 122,000069

17

20

23

26

29

32

35

38

41

44

V.S.

47

50

53

56

66

69

72

75

79

82

85

88

91

95

97

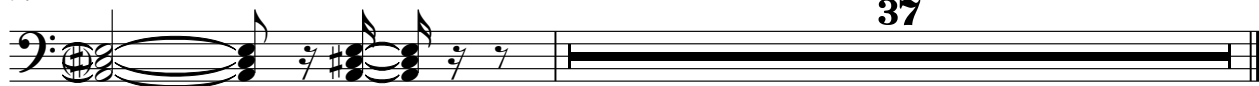

Shakira - Donde Estas Corazon

Piano base

♩ = 122,000069

17

20

23

26

29

32

35

38

41

44

V.S.

47

50

53

56

7

66

69

72

75

78

81

84

87

90

93

96

37

Piano

Shakira - Donde Estas Corazon

♩ = 122,000069

4

6

8

10

12

14

16

40

58

60

62

64

98

100

102

104

106

108

110

112

114

116

118

120

122

124

126

128

V.S.

♩ = 122,000069

4

7

10

13

16

40

58

61

64

32

98

101

104

107

110

113

116

119

122

125

128

131

133

Shakira - Donde Estas Corazon

Organ 3

♩ = 122,000069

17

20

22

24

26

28

30

32

34

36

V.S.

38

40

42

44

46

48

50

52

54

56

66

68

70

72

74

76

78

80

82

84

86

88

90

92

94

96

97

Shakira - Donde Estas Corazon

Bass

♩ = 122,000069

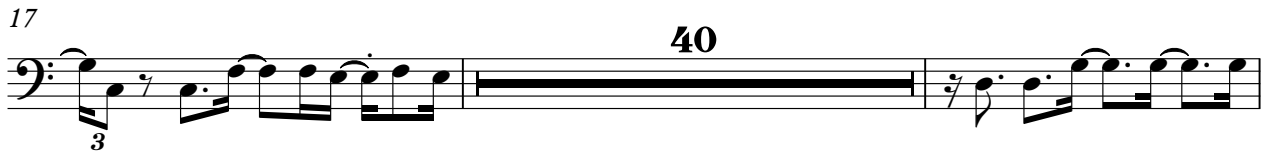

98

101

104

107

110

113

116

119

122

125

128

131

133

Shakira - Donde Estas Corazon

Baixo

♩ = 122,000069

17

21

25

29

33

37

40

44

47

50

V.S.

54

58

68

72

75

78

81

84

88

92

96

36

Shakira - Donde Estas Corazon

Strings base

♩ = 122,000069

9

13

17

20

23

26

29

32

35

38

V.S.

41

44

47

50

53

56

60

64

68

71

74

78

81

84

87

90

93

96

100

104

V.S.

108

112

116

120

124

128

132

Shakira - Donde Estas Corazon

Chifer

♩ = 122,000069

9

13

18

40

61

66

32

101

106

110

114

118

V.S.

2

Chifer

122

125

Shakira - Donde Estas Corazon

Strings

♩ = 122,000069

10

14

19

25

31

36

41

47

52

56

V.S.

59

63

68

73

77

82

87

93

98

102

Strings

107

111

115

119

123

126
