

Joaquin Phoenix - It ain't me babe

♩ = 224,999725

6

drums

acou guitar

acou guitar

muted guitar

bass

7

harmonica

drums

acou guitar

acou guitar

muted guitar

bass

8

harmonica

drums

acou guitar

acou guitar

muted guitar

bass

9

harmonica

drums

acou guitar

acou guitar

muted guitar

bass

10

harmonica
drums
acou guitar
acou guitar
muted guitar
bass

11

harmonica
drums
acou guitar
acou guitar
muted guitar
bass

12

harmonica

drums

acou guitar

acou guitar

muted guitar

bass

13

harmonica

drums

acou guitar

acou guitar

muted guitar

bass

14

harmonica
drums
acou guitar
acou guitar
muted guitar
bass

15

harmonica
drums
acou guitar
acou guitar
muted guitar
bass

16

drums

acou guitar

acou guitar

muted guitar

bass

17

drums

acou guitar

acou guitar

muted guitar

bass

18

drums

acou guitar

acou guitar

muted guitar

bass

19

drums

acou guitar

acou guitar

muted guitar

bass

20

drums

acou guitar

acou guitar

muted guitar

bass

21

drums

acou guitar

acou guitar

muted guitar

bass

22

harmonica

drums

acou guitar

acou guitar

muted guitar

bass

23

harmonica

drums

acou guitar

acou guitar

muted guitar

bass

24

drums

acou guitar

acou guitar

muted guitar

bass

25

drums

acou guitar

acou guitar

muted guitar

bass

26

drums

acou guitar

acou guitar

muted guitar

bass

27

drums

acou guitar

acou guitar

muted guitar

bass

28

drums

acou guitar

acou guitar

muted guitar

bass

29

drums

acou guitar

acou guitar

muted guitar

bass

30

harmonica
drums
acou guitar
acou guitar
muted guitar
bass

31

harmonica
drums
acou guitar
acou guitar
muted guitar
bass

32

harmonica
drums
acou guitar
acou guitar
muted guitar
bass

33

harmonica
drums
acou guitar
acou guitar
muted guitar
bass

34

harmonica

drums

acou guitar

acou guitar

muted guitar

bass

35

harmonica

drums

acou guitar

acou guitar

muted guitar

bass

36

harmonica
drums
acou guitar
acou guitar
muted guitar
bass

37

harmonica
drums
acou guitar
acou guitar
muted guitar
bass

38

harmonica

drums

acou guitar

acou guitar

muted guitar

bass

39

harmonica

drums

acou guitar

acou guitar

muted guitar

bass

40

drums

acou guitar

acou guitar

muted guitar

bass

41

drums

acou guitar

acou guitar

muted guitar

bass

42

drums

acou guitar

acou guitar

muted guitar

bass

43

drums

acou guitar

acou guitar

muted guitar

bass

44

drums

acou guitar

acou guitar

muted guitar

bass

45

drums

acou guitar

acou guitar

muted guitar

bass

46

drums

acou guitar

acou guitar

muted guitar

bass

47

drums

acou guitar

acou guitar

muted guitar

bass

48

drums

acou guitar

acou guitar

muted guitar

bass

49

drums

acou guitar

acou guitar

muted guitar

bass

50

drums

acou guitar

acou guitar

muted guitar

bass

51

drums

acou guitar

acou guitar

muted guitar

bass

52

drums

acou guitar

acou guitar

muted guitar

bass

53

drums

acou guitar

acou guitar

muted guitar

bass

54

drums

acou guitar

acou guitar

muted guitar

bass

55

drums

acou guitar

acou guitar

muted guitar

bass

56

drums

acou guitar

acou guitar

muted guitar

bass

57

drums

acou guitar

acou guitar

muted guitar

bass

58

drums

acou guitar

acou guitar

muted guitar

bass

59

drums

acou guitar

acou guitar

muted guitar

bass

60

drums

acou guitar

acou guitar

muted guitar

bass

61

harmonica

drums

acou guitar

acou guitar

muted guitar

bass

62

harmonica
drums
acou guitar
acou guitar
muted guitar
bass

63

harmonica
drums
acou guitar
acou guitar
muted guitar
bass

64

harmonica
drums
acou guitar
acou guitar
muted guitar
bass

65

harmonica
drums
acou guitar
acou guitar
muted guitar
bass

66

harmonica
drums
acou guitar
acou guitar
muted guitar
bass

67

harmonica
drums
acou guitar
acou guitar
muted guitar
bass

68

harmonica
drums
acou guitar
acou guitar
muted guitar
bass

69

harmonica
drums
acou guitar
acou guitar
muted guitar
bass

70

drums

acou guitar

acou guitar

muted guitar

bass

71

drums

acou guitar

acou guitar

muted guitar

bass

72

drums

acou guitar

acou guitar

muted guitar

bass

73

drums

acou guitar

acou guitar

muted guitar

bass

74

drums

acou guitar

acou guitar

muted guitar

bass

75

drums

acou guitar

acou guitar

muted guitar

bass

76

drums

acou guitar

acou guitar

muted guitar

bass

77

drums

acou guitar

acou guitar

muted guitar

bass

78

drums

acou guitar

acou guitar

muted guitar

bass

79

drums

acou guitar

acou guitar

muted guitar

bass

80

drums

acou guitar

acou guitar

muted guitar

bass

81

drums

acou guitar

acou guitar

muted guitar

bass

82

drums

acou guitar

acou guitar

muted guitar

bass

83

drums

acou guitar

acou guitar

muted guitar

bass

84

harmonica
drums
acou guitar
acou guitar
muted guitar
bass

85

harmonica
drums
acou guitar
acou guitar
muted guitar
bass

86

harmonica

drums

acou guitar

acou guitar

muted guitar

bass

87

harmonica

drums

acou guitar

acou guitar

muted guitar

bass

88

harmonica

drums

acou guitar

acou guitar

muted guitar

bass

89

harmonica

drums

acou guitar

acou guitar

muted guitar

bass

90

harmonica
drums
acou guitar
acou guitar
muted guitar
bass

91

harmonica
drums
acou guitar
acou guitar
muted guitar
bass

92

harmonica

drums

acou guitar

acou guitar

muted guitar

bass

93

harmonica

drums

acou guitar

acou guitar

muted guitar

bass

94

harmonica
drums
acou guitar
acou guitar
muted guitar
bass

95

harmonica
drums
acou guitar
acou guitar
muted guitar
bass

96

harmonica

drums

acou guitar

acou guitar

muted guitar

bass

97

harmonica

drums

acou guitar

acou guitar

muted guitar

bass

98

harmonica

drums

acou guitar

acou guitar

muted guitar

bass

99

harmonica

drums

acou guitar

acou guitar

muted guitar

bass

100

harmonica

drums

acou guitar

acou guitar

muted guitar

bass

101

harmonica

drums

acou guitar

acou guitar

muted guitar

bass

102

drums

acou guitar

acou guitar

muted guitar

bass

103

drums

acou guitar

acou guitar

muted guitar

bass

104

drums

acou guitar

acou guitar

muted guitar

bass

105

drums

acou guitar

acou guitar

muted guitar

bass

106

drums

acou guitar

acou guitar

muted guitar

bass

107

drums

acou guitar

acou guitar

muted guitar

bass

108

drums

acou guitar

acou guitar

muted guitar

bass

109

drums

acou guitar

acou guitar

muted guitar

bass

110

drums

acou guitar

acou guitar

muted guitar

bass

111

drums

acou guitar

acou guitar

muted guitar

bass

112

drums

acou guitar

acou guitar

muted guitar

bass

113

drums

acou guitar

acou guitar

muted guitar

bass

114

drums

acou guitar

acou guitar

muted guitar

bass

115

harmonica

drums

acou guitar

acou guitar

muted guitar

bass

116

harmonica

drums

acou guitar

acou guitar

muted guitar

bass

117

harmonica

drums

acou guitar

acou guitar

muted guitar

bass

118

harmonica

drums

acou guitar

acou guitar

muted guitar

bass

119

harmonica

drums

acou guitar

acou guitar

muted guitar

bass

120

harmonica
drums
acou guitar
acou guitar
muted guitar
bass

121

harmonica
drums
acou guitar
acou guitar
muted guitar
bass

122

harmonica
drums
acou guitar
acou guitar
muted guitar
bass

123

harmonica
drums
acou guitar
acou guitar
muted guitar
bass

124

harmonica

drums

acou guitar

acou guitar

muted guitar

bass

125

harmonica

drums

acou guitar

acou guitar

muted guitar

bass

126

harmonica

drums

acou guitar

acou guitar

muted guitar

bass

127

harmonica

drums

acou guitar

acou guitar

muted guitar

bass

128

harmonica

drums

acou guitar

acou guitar

muted guitar

bass

129

harmonica

drums

acou guitar

acou guitar

muted guitar

bass

130

harmonica

drums

acou guitar

acou guitar

muted guitar

bass

131

harmonica

drums

acou guitar

acou guitar

muted guitar

bass

132

harmonica
drums
acou guitar
acou guitar
muted guitar
bass

133

harmonica
drums
acou guitar
acou guitar
muted guitar
bass

134

harmonica
drums
acou guitar
acou guitar
muted guitar
bass

135

harmonica
drums
acou guitar
acou guitar
muted guitar
bass

136

harmonica

drums

acou guitar

acou guitar

muted guitar

bass

137

harmonica

drums

acou guitar

acou guitar

muted guitar

bass

138

harmonica
drums
acou guitar
acou guitar
muted guitar
bass

139

harmonica
drums
acou guitar
acou guitar
muted guitar
bass

140

drums

acou guitar

acou guitar

muted guitar

bass

141

drums

acou guitar

acou guitar

muted guitar

bass

142

drums

acou guitar

acou guitar

muted guitar

bass

143

drums

acou guitar

acou guitar

muted guitar

bass

144

drums

acou guitar

acou guitar

muted guitar

bass

145

drums

acou guitar

acou guitar

muted guitar

bass

146

drums

acou guitar

acou guitar

muted guitar

bass

147

drums

acou guitar

acou guitar

muted guitar

bass

148

drums

acou guitar

acou guitar

muted guitar

bass

149

drums

acou guitar

acou guitar

muted guitar

bass

150

drums

acou guitar

acou guitar

muted guitar

bass

151

drums

acou guitar

acou guitar

muted guitar

bass

152

drums

acou guitar

acou guitar

muted guitar

bass

153

harmonica

drums

acou guitar

acou guitar

muted guitar

bass

154

harmonica
drums
acou guitar
acou guitar
muted guitar
bass

155

harmonica
drums
acou guitar
acou guitar
muted guitar
bass

156

harmonica

drums

acou guitar

acou guitar

muted guitar

bass

157

harmonica

drums

acou guitar

acou guitar

muted guitar

bass

158

harmonica

drums

acou guitar

acou guitar

muted guitar

bass

159

harmonica

drums

acou guitar

acou guitar

muted guitar

bass

160

harmonica

drums

acou guitar

acou guitar

muted guitar

bass

161

harmonica

drums

acou guitar

acou guitar

muted guitar

bass

162

harmonica

drums

acou guitar

acou guitar

muted guitar

bass

163

harmonica

drums

acou guitar

acou guitar

muted guitar

bass

164

harmonica
drums
acou guitar
acou guitar
muted guitar
bass

165

harmonica
drums
acou guitar
acou guitar
muted guitar
bass

166

harmonica

drums

acou guitar

acou guitar

muted guitar

bass

167

harmonica

drums

acou guitar

acou guitar

muted guitar

bass

168

harmonica

drums

acou guitar

acou guitar

muted guitar

bass

169

harmonica

drums

acou guitar

acou guitar

muted guitar

bass

170

harmonica

drums

acou guitar

acou guitar

muted guitar

bass

171

harmonica

drums

acou guitar

acou guitar

muted guitar

bass

172

harmonica
drums
acou guitar
acou guitar
muted guitar
bass

173

harmonica
drums
acou guitar
acou guitar
muted guitar
bass

174

harmonica

drums

acou guitar

acou guitar

muted guitar

bass

175

harmonica

drums

acou guitar

acou guitar

muted guitar

bass

176

harmonica

drums

acou guitar

acou guitar

muted guitar

bass

177

harmonica

drums

acou guitar

acou guitar

muted guitar

bass

harmonica

Joaquin Phoenix - It ain't me babe

♩ = 224,999725

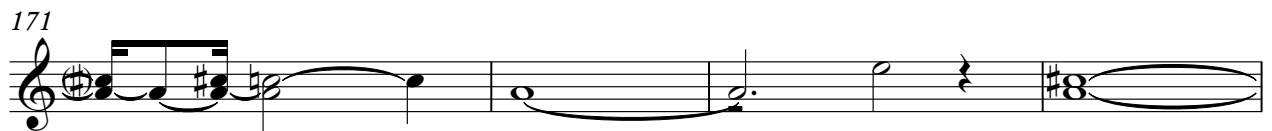
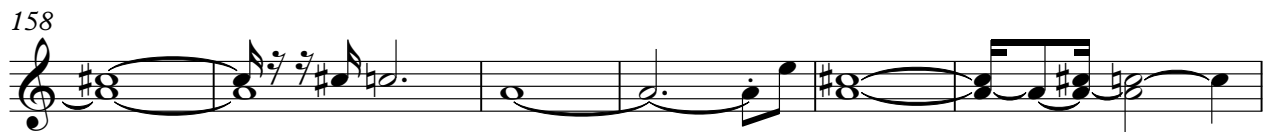
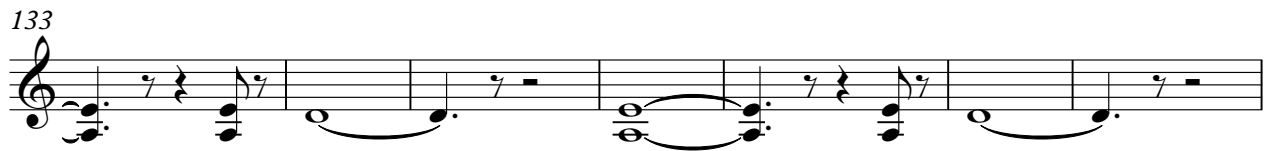
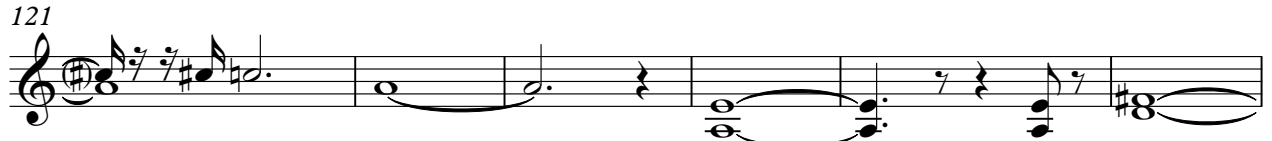

Joaquin Phoenix - It ain't me babe

drums

♩ = 224,999725

7

12

17

22

27

32

37

42

47

V.S.

2

drums

52

57

62

67

72

77

82

87

92

97

102

107

112

117

122

127

132

137

142

147

V.S.

4

drums

152

157

162

167

172

175

acou guitar

Joaquin Phoenix - It ain't me babe

♩ = 224,999725

3

6

8

10

12

14

16

18

20

22

V.S.

24

26

28

30

32

34

36

38

40

42

44

46

48

50

52

54

56

58

60

62

V.S.

64

66

68

70

72

74

76

78

80

82

84

86

88

90

92

94

96

98

100

102

V.S.

104

106

108

110

112

114

116

118

120

122

124

126

128

130

132

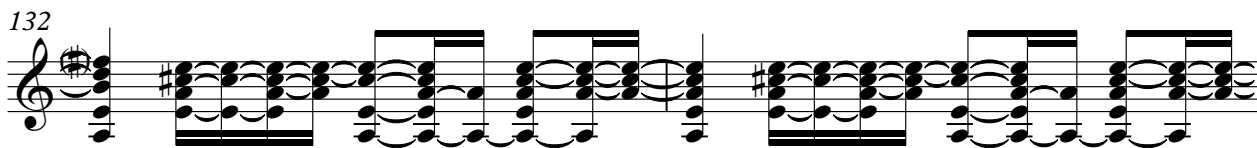

134

136

138

140

142

144

146

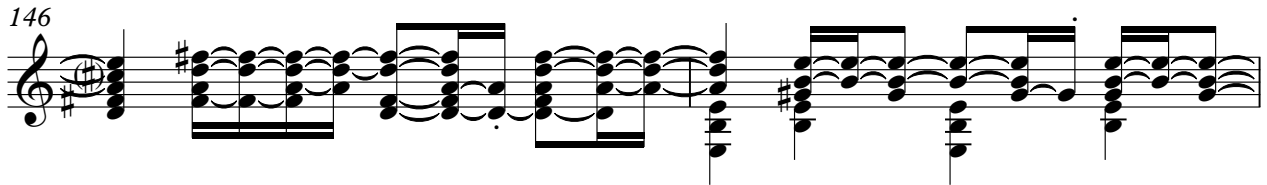

148

150

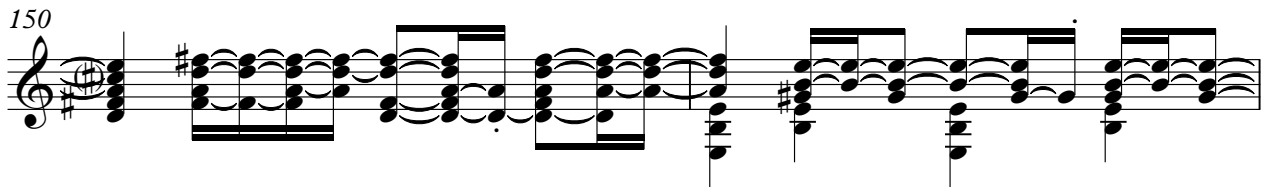

152

154

156

158

160

162

164

166

168

170

172

174

176

acou guitar

Joaquin Phoenix - It ain't me babe

♩ = 224,999725

3

5

7

9

11

13

14

15

17

19

V.S.

21

23

25

27

29

31

33

35

37

39

V.S.

62

64

66

67

68

69

71

73

75

77

79

81

83

85

87

89

91

93

95

97

120

121

122

123

125

127

129

131

133

135

V.S.

158

159

160

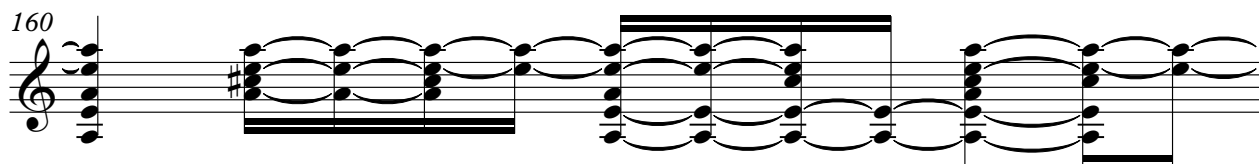

161

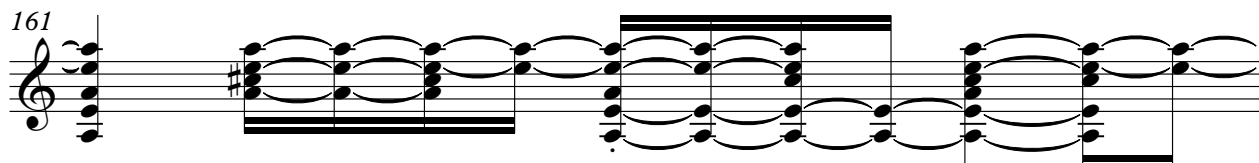

162

163

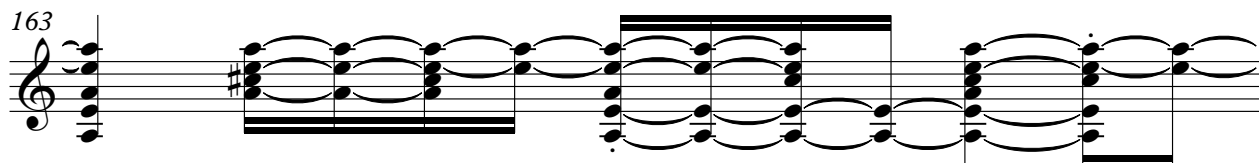

164

165

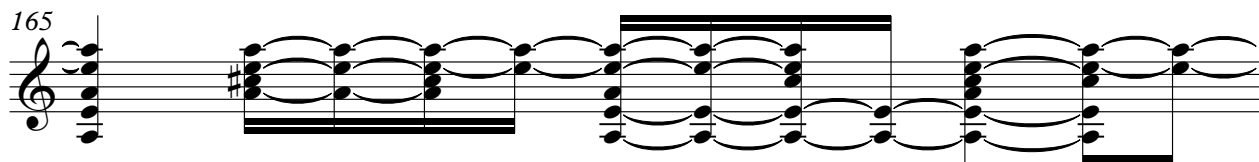

166

167

V.S.

Joaquin Phoenix - It ain't me babe

muted guitar

♩ = 224,999725

3

7

10

13

16

19

22

25

28

31

V.S.

64

67

70

73

76

79

82

85

88

91

V.S.

94

97

100

103

106

109

112

115

118

121

124

127

130

133

136

139

142

145

148

151

V.S.

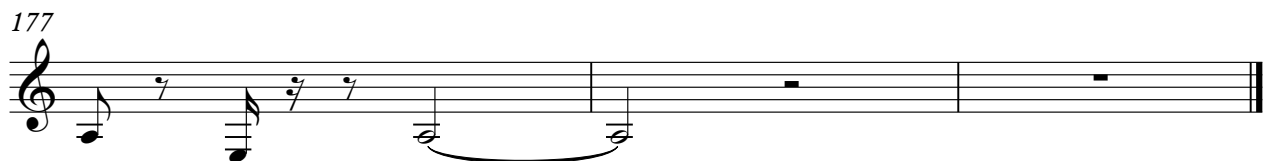

Joaquin Phoenix - It ain't me babe

bass

♩ = 224,999725

V.S.

71

78

85

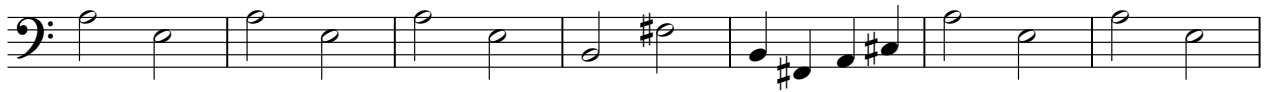

92

99

105

111

118

125

132

139

145

152

159

166

173

