

# Josh Turner - Long Black Train

♩ = 140,000000

♩ = 170,000092

- Piano:** Features a melodic line in the right hand and a bass line in the left hand, primarily in the 4/4 and 2/4 sections.
- Acoustic Guitar (top):** Provides harmonic support with chords and melodic fragments.
- Acoustic Guitar (middle):** Similar to the top acoustic guitar, providing harmonic support.
- Clean Guitar (top):** Features a melodic line in the right hand.
- Clean Guitar (middle):** Similar to the top clean guitar, providing a melodic counterpoint.
- Banjo:** Features a complex rhythmic pattern with fingerings (1, 5, 1, 3, 1, 3, 7, ?) and a melodic line.
- Finger Bass:** Provides a steady bass line in the 4/4 and 2/4 sections.
- Muted Guitar:** Provides a rhythmic accompaniment in the 4/4 and 2/4 sections.
- Fiddle:** Features a melodic line in the 4/4 and 2/4 sections.

The score includes tempo markings at the top and bottom: ♩ = 140,000000 and ♩ = 170,000092. The time signatures are 4/4 and 2/4.

7 ♩ = 170,000092

Brush set

Vibraphone

Piano

Acoustic Guitar

Acoustic Guitar

Banjo

Finger Bass

Muted Guitar

Fiddle

There's a long black train

♩ = 170,000092

9

11

13

Brush set

Vibraphone

Acoustic Guitar

Finger Bass

Muted Guitar

are lost an d crying

15

Brush set

Vibraphone

Acoustic Guitar

Finger Bass

Muted Guitar

Tails of sin

17

Brush set:

Vibraphone:

Acoustic Guitar:

Finger Bass:

Muted Guitar:

Lyrics: on vil re mains

19

Brush set:

Vibraphone:

Acoustic Guitar:

Finger Bass:

Muted Guitar:

Lyrics: Watch out bro ther

21

Brush set

Vibraphone

Acoustic Guitar

Finger Bass

Muted Guitar

for that long Black Train

23

Brush set

Vibraphone

Acoustic Guitar

Finger Bass

Muted Guitar

25

Brush set

Vibraphone

Acoustic Guitar

Acoustic Guitar

Banjo

Finger Bass

Muted Guitar

Look

6  
3

Brush set

Vibraphone

Piano

Acoustic Guitar

Acoustic Guitar

Clean Guitar

Banjo

Finger Bass

Muted Guitar

Fiddle

to the heavens

28

Brush set

Vibraphone

Piano

Acoustic Guitar

Acoustic Guitar

Clean Guitar

Banjo

Finger Bass

Muted Guitar

Fiddle

You can look to

29

Brush set

Vibraphone

Piano

Acoustic Guitar

Acoustic Guitar

Clean Guitar

Banjo

Finger Bass

Muted Guitar

Fiddle

the skies

30

Brush set

Vibraphone

Piano

Acoustic Guitar

Acoustic Guitar

Clean Guitar

Banjo

Finger Bass

Muted Guitar

Fiddle

You can find

Brush set

Vibraphone

Piano

Acoustic Guitar

Acoustic Guitar

Clean Guitar

Banjo

Finger Bass

Muted Guitar

Fiddle

re demp tion Sta ring back in to

Brush set

Vibraphone

Piano

Acoustic Guitar

Acoustic Guitar

Clean Guitar

Banjo

Finger Bass

Muted Guitar

Fiddle

your eyes There is

35

Brush set

Vibraphone

Piano

Acoustic Guitar

Acoustic Guitar

Clean Guitar

Banjo

Finger Bass

Muted Guitar

Fiddle

pro tec tion and

36

Brush set

Vibraphone

Piano

Acoustic Guitar

Acoustic Guitar

Clean Guitar

Banjo

Finger Bass

Muted Guitar

Fiddle

the re is Peace

- **Brush set**: A rhythmic pattern of eighth notes with some rests.   
- **Vibraphone**: A melodic line with lyrics 'the re is Peace' underneath.   
- **Piano**: A few chords and rests.   
- **Acoustic Guitar (top)**: Chords and arpeggios.   
- **Acoustic Guitar (middle)**: Chords and arpeggios.   
- **Clean Guitar**: A simple melodic line.   
- **Banjo**: A complex part with many slurs and fingering numbers (1, 3, 1, 0, 1).   
- **Finger Bass**: A simple bass line.   
- **Muted Guitar**: A rhythmic pattern of eighth notes.   
- **Fiddle**: A melodic line with some chords.

Brush set

Vibraphone

Piano

Acoustic Guitar

Acoustic Guitar

Clean Guitar

Banjo

Finger Bass

Muted Guitar

Fiddle

the same burn in

39

Brush set

Vibraphone

Piano

Acoustic Guitar

Acoustic Guitar

Clean Guitar

Banjo

Finger Bass

Muted Guitar

Fiddle

your tic ket for

40

Brush set

Vibraphone

Piano

Acoustic Guitar

Acoustic Guitar

Clean Guitar

Banjo

Finger Bass

Muted Guitar

Fiddle

that Long Black Train

42

Brush set

Vibraphone

Piano

Acoustic Guitar

Acoustic Guitar

Clean Guitar

Banjo

Finger Bass

Muted Guitar

Fiddle

cause

Brush set

Vibraphone

Piano

Acoustic Guitar

Acoustic Guitar

Clean Guitar

Banjo

Finger Bass

Muted Guitar

Fiddle

theres vic tory

45

Brush set

Vibraphone

Piano

Acoustic Guitar

Acoustic Guitar

Clean Guitar

Banjo

Finger Bass

Muted Guitar

Fiddle

in the lord

Brush set

Vibraphone

Piano

Acoustic Guitar

Acoustic Guitar

Clean Guitar

Banjo

Finger Bass

Muted Guitar

Fiddle

47

Brush set

Vibraphone

Piano

Acoustic Guitar

Acoustic Guitar

Clean Guitar

Banjo

Finger Bass

Muted Guitar

Fiddle

Vic tory

3

6: 0 1 3

48

Brush set

Vibraphone

Piano

Acoustic Guitar

Acoustic Guitar

Clean Guitar

Banjo

Finger Bass

Muted Guitar

Fiddle

in

49

Brush set

Vibraphone

Piano

Acoustic Guitar

Acoustic Guitar

Clean Guitar

Banjo

Finger Bass

Muted Guitar

Fiddle

the lord

Brush set

Vibraphone

Piano

Acoustic Guitar

Acoustic Guitar

Clean Guitar

Banjo

Finger Bass

Muted Guitar

Fiddle

Cling to the father

53

Brush set

Vibraphone

Piano

Acoustic Guitar

Acoustic Guitar

Clean Guitar

Banjo

Finger Bass

Muted Guitar

Fiddle

and his ho ly name

Brush set

Vibraphone

Piano

Acoustic Guitar

Acoustic Guitar

Clean Guitar

Banjo

Finger Bass

Muted Guitar

Fiddle

And dont go ri ding on

57

Brush set

Vibraphone

Piano

Acoustic Guitar

Acoustic Guitar

Clean Guitar

Banjo

Finger Bass

Muted Guitar

Fiddle

that long Black Train

Brush set

Vibraphone

Piano

Acoustic Guitar

Acoustic Guitar

Clean Guitar

Banjo

Finger Bass

Muted Guitar

Fiddle

61

Brush set

Vibraphone

Piano

Acoustic Guitar

Acoustic Guitar

Clean Guitar

Banjo

Finger Bass

Muted Guitar

Fiddle

Theres a en

Brush set

Vibraphone

Piano

Acoustic Guitar

Acoustic Guitar

Clean Guitar

Banjo

Finger Bass

Muted Guitar

Fiddle

gine there on that Long

65

Brush set

Vibraphone

Piano

Acoustic Guitar

Acoustic Guitar

Clean Guitar

Banjo

Finger Bass

Muted Guitar

Fiddle

Black Train Ma king yo

67

Brush set

Vibraphone

Piano

Acoustic Guitar

Acoustic Guitar

Clean Guitar

Banjo

Finger Bass

Muted Guitar

Fiddle

u won der if your ride is wah

69

Brush set

Vibraphone

Piano

Acoustic Guitar

Acoustic Guitar

Clean Guitar

Banjo

Finger Bass

Muted Guitar

Fiddle

the pain He's just a

Brush set

Vibraphone

Piano

Acoustic Guitar

Acoustic Guitar

Clean Guitar

Banjo

Finger Bass

Muted Guitar

Fiddle

wai tin o

72

Brush set

Vibraphone

Piano

Acoustic Guitar

Acoustic Guitar

Clean Guitar

Banjo

Finger Bass

Muted Guitar

Fiddle

n your he art t o say

Brush set

Vibraphone

Piano

Acoustic Guitar

Acoustic Guitar

Clean Guitar

Banjo

Finger Bass

Muted Guitar

Fiddle

Let me ride on

76

Brush set

Vibraphone

Piano

Acoustic Guitar

Acoustic Guitar

Clean Guitar

Banjo

Finger Bass

Muted Guitar

Fiddle

that long black train

78

Brush set

Vibraphone

Piano

Acoustic Guitar

Acoustic Guitar

Clean Guitar

Banjo

Finger Bass

Muted Guitar

Fiddle

cause

Brush set

Vibraphone

Piano

Acoustic Guitar

Acoustic Guitar

Clean Guitar

Banjo

Finger Bass

Muted Guitar

Fiddle

theres vic tory

80

Brush set

Vibraphone

Piano

Acoustic Guitar

Acoustic Guitar

Clean Guitar

Banjo

Finger Bass

Muted Guitar

Fiddle

81

Brush set

Vibraphone

Piano

Acoustic Guitar

Acoustic Guitar

Clean Guitar

Banjo

Finger Bass

Muted Guitar

Fiddle

in the lord

Brush set

Vibraphone

Piano

Acoustic Guitar

Acoustic Guitar

Clean Guitar

Banjo

Finger Bass

Muted Guitar

Fiddle

i say Vic tory

84

Brush set

Vibraphone

Piano

Acoustic Guitar

Acoustic Guitar

Clean Guitar

Banjo

Finger Bass

Muted Guitar

Fiddle

in the lord

Brush set

Vibraphone

Piano

Acoustic Guitar

Acoustic Guitar

Clean Guitar

Banjo

Finger Bass

Muted Guitar

Fiddle

Cling

88

Brush set

Vibraphone

Piano

Acoustic Guitar

Acoustic Guitar

Clean Guitar

Banjo

Finger Bass

Muted Guitar

Fiddle

to the father and his ho

Brush set

Vibraphone

Piano

Acoustic Guitar

Acoustic Guitar

Clean Guitar

Banjo

Finger Bass

Muted Guitar

Fiddle

ly name And dont

Brush set

Vibraphone

Piano

Acoustic Guitar

Acoustic Guitar

Clean Guitar

Banjo

Finger Bass

Muted Guitar

Fiddle

go ri ding on that long

Brush set

Vibraphone

Black Train

Piano

Acoustic Guitar

Acoustic Guitar

Clean Guitar

Banjo

Finger Bass

Muted Guitar

Fiddle

96

Brush set

Piano

Acoustic Guitar

Acoustic Guitar

Clean Guitar

Banjo

Finger Bass

Muted Guitar

Fiddle

Brush set

Piano

Acoustic Guitar

Acoustic Guitar

Clean Guitar

Banjo

Finger Bass

Muted Guitar

Fiddle

101

Brush set

Piano

Acoustic Guitar

Acoustic Guitar

Clean Guitar

Banjo

Finger Bass

Muted Guitar

Fiddle

102

Brush set

Piano

Acoustic Guitar

Acoustic Guitar

Clean Guitar

Banjo

Finger Bass

Muted Guitar

Fiddle

104

Brush set

Piano

Acoustic Guitar

Acoustic Guitar

Clean Guitar

Banjo

Finger Bass

Muted Guitar

Fiddle

105

Brush set

Piano

Acoustic Guitar

Acoustic Guitar

Clean Guitar

Banjo

Finger Bass

Muted Guitar

Fiddle

107

Brush set

Piano

Acoustic Guitar

Acoustic Guitar

Clean Guitar

Banjo

Finger Bass

Muted Guitar

Fiddle

109

- Acoustic Guitar (top):** A complex rhythmic pattern with many notes, including some with a flat (b).

Brush set

Vibraphone

Piano

Acoustic Guitar

Acoustic Guitar

Clean Guitar

Banjo

Finger Bass

Muted Guitar

Fiddle

Well i can hear the whis tle

113

Brush set

Vibraphone

Piano

Acoustic Guitar

Acoustic Guitar

Clean Guitar

Banjo

Finger Bass

Muted Guitar

Fiddle

from a mile

Brush set

Vibraphone

Piano

Acoustic Guitar

Acoustic Guitar

Clean Guitar

Banjo

Finger Bass

Muted Guitar

Fiddle

a way It sounds

Brush set

Vibraphone

Piano

Acoustic Guitar

Acoustic Guitar

Clean Guitar

Banjo

Finger Bass

Muted Guitar

Fiddle

so good But

Brush set

Vibraphone

Piano

Acoustic Guitar

Acoustic Guitar

Clean Guitar

Banjo

Finger Bass

Muted Guitar

Fiddle

i must stay a way

Brush set

Vibraphone

Piano

Acoustic Guitar

Acoustic Guitar

Clean Guitar

Banjo

Finger Bass

Muted Guitar

Fiddle

That train is a beauty

121

Brush set

Vibraphone

Piano

Acoustic Guitar

Acoustic Guitar

Clean Guitar

Banjo

Finger Bass

Muted Guitar

Fiddle

ma king e ve rybo

122

Brush set

Vibraphone

Piano

Acoustic Guitar

Acoustic Guitar

Clean Guitar

Banjo

Finger Bass

Muted Guitar

Fiddle

dy stare But

Brush set

Vibraphone

Piano

Acoustic Guitar

Acoustic Guitar

Clean Guitar

Banjo

Finger Bass

Muted Guitar

Fiddle

its on ly des ti na tion is

Brush set

Vibraphone

Piano

Acoustic Guitar

Acoustic Guitar

Clean Guitar

Banjo

Finger Bass

Muted Guitar

Fiddle

the middle of nowhere

Brush set

Vibraphone

Piano

Acoustic Guitar

Acoustic Guitar

Clean Guitar

Banjo

Finger Bass

Muted Guitar

Fiddle

cause theres vic tory

Brush set

Vibraphone

Piano

Acoustic Guitar

Acoustic Guitar

Clean Guitar

Banjo

Finger Bass

Muted Guitar

Fiddle

in the lord

Brush set

Vibraphone

Piano

Acoustic Guitar

Acoustic Guitar

Clean Guitar

Banjo

Finger Bass

Muted Guitar

Fiddle

i say Vic tory

Brush set

Vibraphone

Piano

Acoustic Guitar

Acoustic Guitar

Clean Guitar

Banjo

Finger Bass

Muted Guitar

Fiddle

in the lord

Brush set

Vibraphone

Piano

Acoustic Guitar

Acoustic Guitar

Clean Guitar

Banjo

Finger Bass

Muted Guitar

Fiddle

Cling

Brush set

Vibraphone

Piano

Acoustic Guitar

Acoustic Guitar

Clean Guitar

Banjo

Finger Bass

Muted Guitar

Fiddle

to the father and his ho

Brush set

Vibraphone

Piano

Acoustic Guitar

Acoustic Guitar

Clean Guitar

Banjo

Finger Bass

Muted Guitar

Fiddle

ly name And dont

Brush set

Vibraphone

Piano

Acoustic Guitar

Acoustic Guitar

Clean Guitar

Banjo

Finger Bass

Muted Guitar

Fiddle

go ri ding on that long

Brush set

Vibraphone

Piano

Acoustic Guitar

Acoustic Guitar

Clean Guitar

Banjo

Finger Bass

Muted Guitar

Fiddle

Black Train

Cling

145

Brush set

Vibraphone  
to the father and his ho

Piano

Acoustic Guitar

Acoustic Guitar

Clean Guitar

Banjo

Finger Bass

Muted Guitar

Fiddle

Brush set

Vibraphone

Piano

Acoustic Guitar

Acoustic Guitar

Clean Guitar

Banjo

Finger Bass

Muted Guitar

Fiddle

ly name

148

Brush set

Vibraphone

Piano

Acoustic Guitar

Acoustic Guitar

Clean Guitar

Banjo

Finger Bass

Muted Guitar

Fiddle

And dont go ri ding

Brush set

Vibraphone

Piano

Acoustic Guitar

Acoustic Guitar

Clean Guitar

Banjo

Finger Bass

Muted Guitar

Fiddle

on that long Black

Brush set

Vibraphone

Piano

Acoustic Guitar

Acoustic Guitar

Clean Guitar

Clean Guitar

Banjo

Finger Bass

Muted Guitar

Fiddle

Brush set

Piano

Acoustic Guitar

Acoustic Guitar

Clean Guitar

Clean Guitar

Banjo

Finger Bass

Muted Guitar

Fiddle

Brush set

Brush set

Brush set Josh Turner - Long Black Train

♩ = 100,000000

4/4

6 ♩ = 170,000092 ♩ = 170,000092

2/4

10

14

17

20

23

26

29

32

V.S.

2

Brush set

35

38

41

44

48

51

54

57

60

63

66

69

72

75

78

81

84

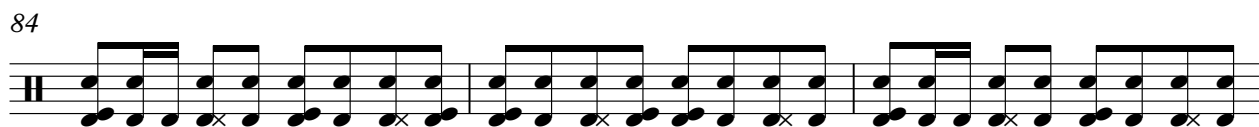

87

90

93

V.S.

96

99

102

105

108

111

114

117

120

123

126

129

133

136

139

142

145

148

152

155

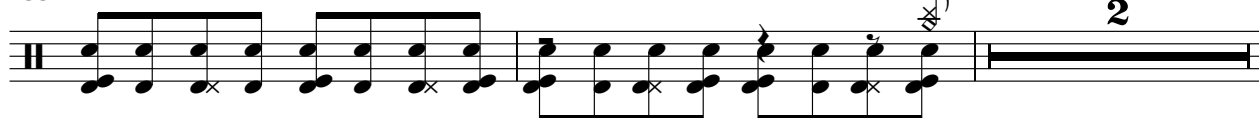

6

Brush set

159

$\text{♩} = 165,169,173,177,181,185,189,193,197,201,205,209,213,217,221,225,229,233,237,241,245,249,253,257,261,265,269,273,277,281,285,289,293,297,301,305,309,313,317,321,325,329,333,337,341,345,349,353,357,361,365,369,373,377,381,385,389,393,397,401,405,409,413,417,421,425,429,433,437,441,445,449,453,457,461,465,469,473,477,481,485,489,493,497,501,505,509,513,517,521,525,529,533,537,541,545,549,553,557,561,565,569,573,577,581,585,589,593,597,601,605,609,613,617,621,625,629,633,637,641,645,649,653,657,661,665,669,673,677,681,685,689,693,697,701,705,709,713,717,721,725,729,733,737,741,745,749,753,757,761,765,769,773,777,781,785,789,793,797,801,805,809,813,817,821,825,829,833,837,841,845,849,853,857,861,865,869,873,877,881,885,889,893,897,901,905,909,913,917,921,925,929,933,937,941,945,949,953,957,961,965,969,973,977,981,985,989,993,997,1000$

$\text{♩} = 152,156,160,164,168,172,176,180,184,188,192,196,200,204,208,212,216,220,224,228,232,236,240,244,248,252,256,260,264,268,272,276,280,284,288,292,296,300,304,308,312,316,320,324,328,332,336,340,344,348,352,356,360,364,368,372,376,380,384,388,392,396,400,404,408,412,416,420,424,428,432,436,440,444,448,452,456,460,464,468,472,476,480,484,488,492,496,500,504,508,512,516,520,524,528,532,536,540,544,548,552,556,560,564,568,572,576,580,584,588,592,596,600,604,608,612,616,620,624,628,632,636,640,644,648,652,656,660,664,668,672,676,680,684,688,692,696,700,704,708,712,716,720,724,728,732,736,740,744,748,752,756,760,764,768,772,776,780,784,788,792,796,800$

**2**

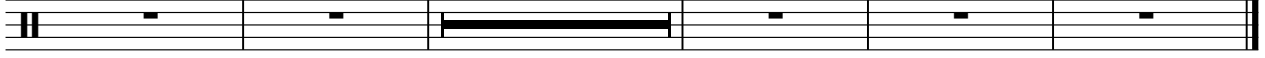

Vibraphone Josh Turner - Long Black Train

♩ = 140,000037      ♩ = 170,000092      ♩ = 170,000092

5  
There's a long black train Coming down  
10  
the line Feeding off the souls that are lost and crying  
15  
Tails of sin on ly e vil remains Watch  
20  
2  
26 out brother for that long Black Train  
31  
Look to the heavens You can look to the skies You can find  
36  
redemption Staring back in to your eyes There is protection and  
40  
there is Peace the same burn in your ticket for  
45  
that Long Black Train cause there's victory  
50  
in the lord i say Victory in the lord  
Cling to the father and his holy name V.S.

55  **2**

And dont go ri ding on that long Black Train

62 

66 Theresa en gine there on that Long Black Train

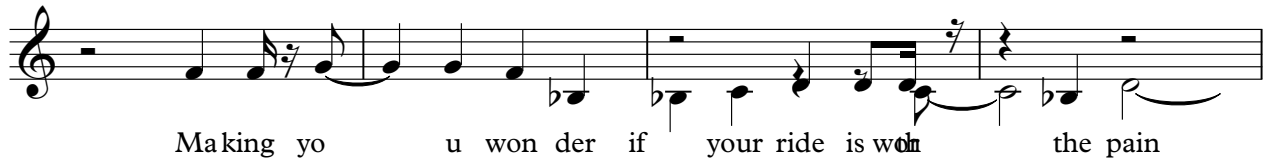

Making yo u won der if your ride is worth the pain

70 

He's just a waitin o n your he art t o say Let

75  **3**

meride on that long black train cause there victory

80 

in the lord i say Vic tory in

85 

the lord Cling to the father and his ho

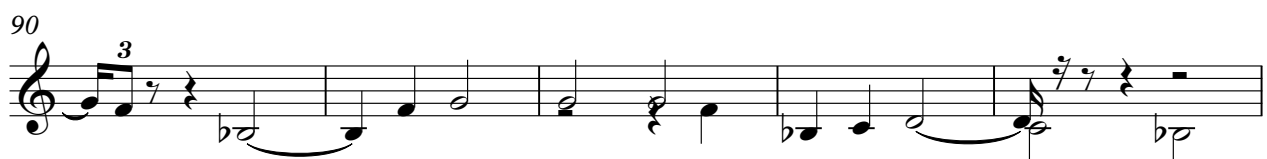
90  **3**

ly name And dont go ri ding on that long Black Train

95  **16**

114 Well i can hear the his tle from a mile

a way It sounds so good But i must stay a way

119

Thatrain is a beau ty making e ve rybo dy stare But its on lydes

124

ti na tion is the mid dle of nowhere cause theres vic tory

129

in the lord i say Vic tory

134

in the lord Cling to the father and his ho

139

ly name And dont go ri ding on that long Black Train

144

Cling to the father and his ho ly name And dont

149

go ri ding on that long Black Train

155

4 2

♩ = 16 15 14 13 12 11 10 9 8 7 6 5 4 3 2 1 0 = 15 14 13 12 11 10 9 8 7 6 5 4 3 2 1 0

# Josh Turner - Long Black Train

Piano

♩ = 140,000037

2

6

♩ = 170,000092

19

19

28

31

35

41

46

51

V.S.

57

63

68

73

79

83

89

94

98

103

107

113

117

122

126

131

137

142

V.S.

148

153

157

♩ = 16 5 7 9 11 12 13 14 15 16 17 18 19 20 21 22 23 24 25 26 27 28 29 30 31 32 33 34 35 36 37 38 39 40 41 42 43 44 45 46 47 48 49 50 51 52 53 54 55 56 57 58 59 60

2

Acoustic Guitar Josh Turner - Long Black Train

♩ = 140,000037

2

6 ♩ = 170,000092 ♩ = 170,000092

10

12

15

18

21

25

28

31

V.S.

34

37

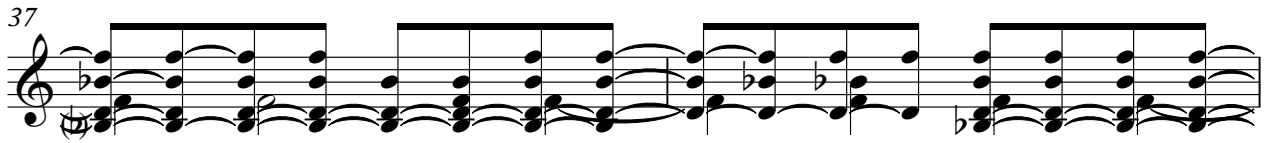

39

41

43

45

47

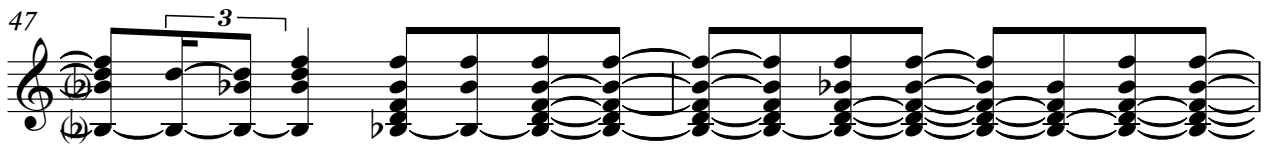

49

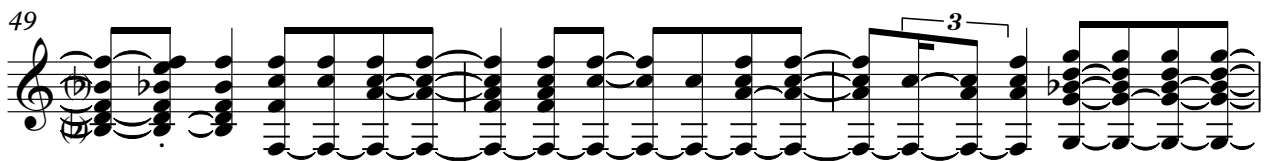

52

55

58

61

63

66

69

72

75

78

81

83

V.S.

86

89

92

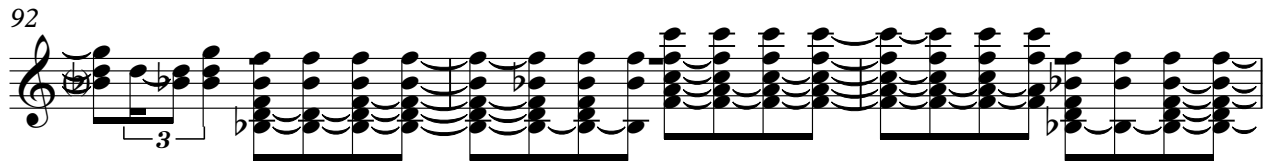

95

97

100

102

104

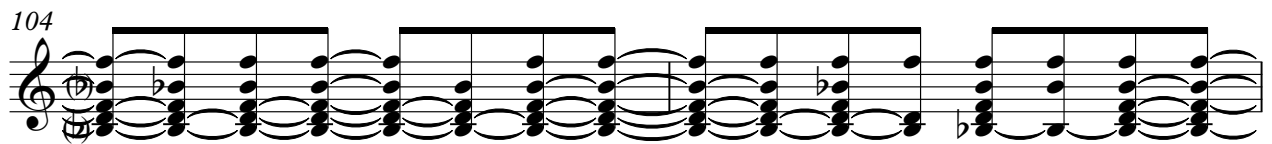

106

109

112

114

116

119

122

125

128

131

135

138

V.S.

141

144

147

149

153

156

159

♩ = 165, 500, 500, 270, 400, 99, 00, 9, 10, 2, 80, 96, 0000    ♩ = 152, 470, 00, 99, 00, 99, 00, 70, 96, 00 = 80,000000

2

Acoustic Guitar Josh Turner - Long Black Train

♩ = 140,000037

2

6

18

28

31

34

37

40

44

47

50

V.S.

53

57

60

64

67

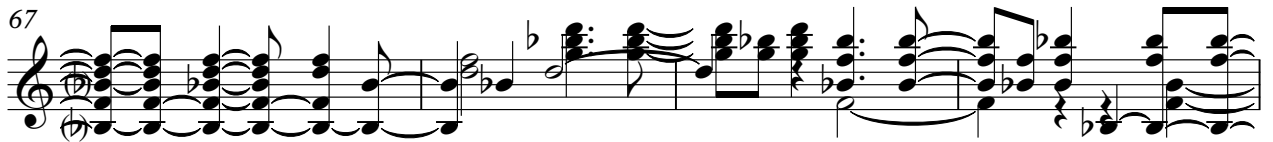

71

74

78

81

84

88

92

96

100

103

106

109

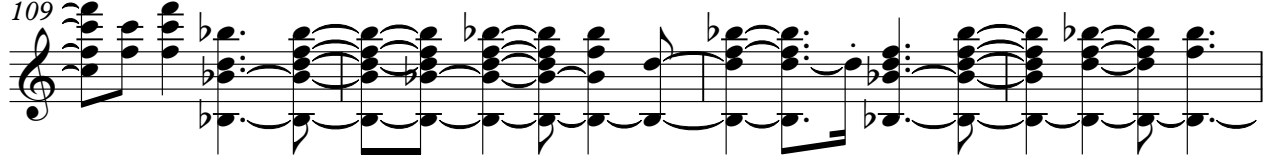

113

116

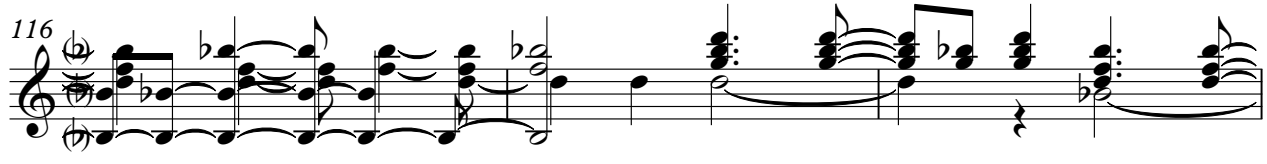

119

V.S.

122

125

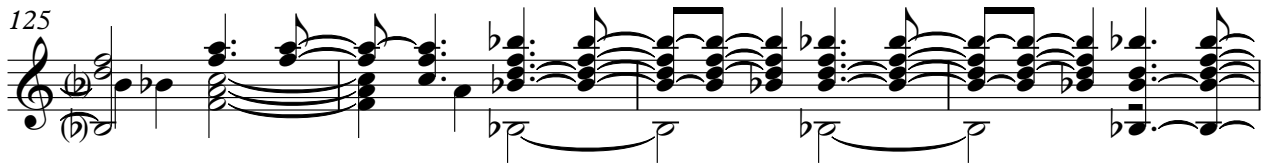

129

132

135

138

142

146

150

154

Acoustic Guitar

158

♩ = 1 6 5 5 0 6 0 6 1 1 5 5 2 2 3 2 3 0 0 0 0 0 0 = 1 5 2 4 2 5 0 1 5 5 2 2 3 2 3 0 0 0 0 0

2

Clean Guitar Josh Turner - Long Black Train

♩ = 140,000037      ♩ = 170,000092      ♩ = 170,000092

**5**      **148**

156

♩ = 165,000,068214

160

♩ = 152,047,040,099,000,1170,7009680,000000      ♩ = 152,047,040,099,069,122,800906900

**2**

Clean Guitar Josh Turner - Long Black Train

♩ = 140,000037      ♩ = 170,000092      ♩ = 170,000092

5      20

28

32

36

40

44

48

52

56

60

V.S.

104

108

112

116

120

124

128

132

136

140

144

148

152

156

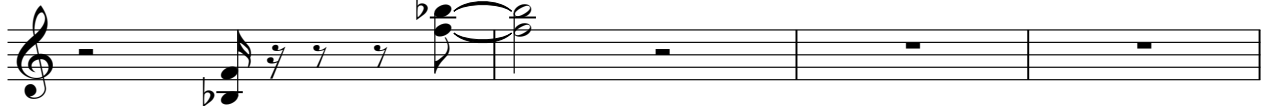

♩ = 165,059,068,214

160

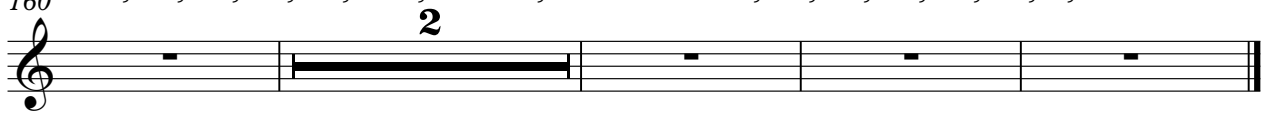

152,147,040,099,000,117,079,968,0,000000 ♩ = 152,147,040,099,069,122,809,006900

# Josh Turner - Long Black Train

Banjo

♩ = 140,000007      ♩ = 170,000092      ♩ = 170,000092

2

8

18

29

33

37

41

45

49

53

57

V.S.

61

66

70

74

79

83

88

93

98

102

106

110

114

118

122

126

130

134

138

143

V.S.

148

152

156

♩ = 165,069,068,214

160 = 152,049,040,099,020,117,070,968,000000 ♩ = 152,049,040,099,069,132,809,969,000

2

Finger Bass Josh Turner - Long Black Train

♩ = 140,000037  
2

6 ♩ = 170,000092 = 170,000092

13

19

25

31

37

43

50

56

V.S.

62

68

74

80

86

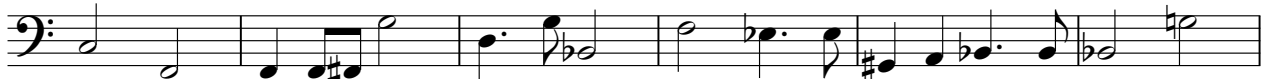

92

98

104

110

116

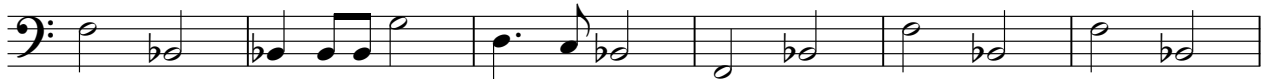

Muted Guitar Josh Turner - Long Black Train

♩ = 140,000087      ♩ = 170,000092      ♩ = 170,000092

5

9

12

15

18

21

24

27

30

33

V.S.

96

99

102

105

108

111

114

117

120

123

6

156

Muted Guitar

159

♩ = 165,50050227460099009127,80,060000 ♩ = 152,9700099990020076 = 80,000000

2

# Josh Turner - Long Black Train

Fiddle

♩ = 140,000037

2

6 ♩ = 170,000092 ♩ = 170,000092

19

28

32

35

39

43

47

51

55

V.S.

59

63

67

71

75

78

81

84

88

91

95

99

102

105

109

113

117

121

125

128

V.S.

