

Merle Haggard - All my Friends are gonna be strangers

♩ = 120,000000

Helper

Drummies

GlowBlocks

Guitar

Guitar

Helper

Melody

Bass

HT Piano

Strings

A Piano

Special Thanks to Harry Todd for his Encouragement

2

3

4

Helper

Drummies

GlowBlocks

Guitar

Guitar

Helper

Melody

Bass

HT Piano

Strings

A Piano

5

Helper

Drummies

GlowBlocks

Guitar

Guitar

Helper

Melody

Bass

HT Piano

Strings

A Piano

6

Helper

Drummies

GlowBlocks

Guitar

A	0	0	2	2	3	3	2	2
B	3	3	3	3	3	3	3	3

Guitar

Helper

Melody

Bass

HT Piano

Strings

A Piano

3

6

3

7

Helper

Drummies

GlowBlocks

Guitar	T							
	A	0	0 2	2 3	3 2	2		
	B	3	3 3	3 3	3 3	3	3	3

Guitar

Helper

Melody

Bass

HT Piano

Strings

A Piano

8

6

Helper

Drummies

GlowBlocks

T	0	0	2	2	0	0	2	2
A								
B	3	3	3	3	3	3	3	3

Guitar

Guitar

Helper

Melody

Bass

HT Piano

6

3

HT Piano

Strings

A Piano

9

Helper

Drummies

GlowBlocks

Guitar

Guitar

Helper

Melody

Bass

HT Piano

Strings

A Piano

10

Helper

Drummies

GlowBlocks

Guitar

Guitar

Helper

Melody

Bass

HT Piano

Strings

A Piano

11

Helper

Drummies

GlowBlocks

Guitar

Guitar

Helper

Melody

Bass

HT Piano

Strings

A Piano

12

Helper

Drummies

GlowBlocks

Guitar

Guitar

Helper

Melody

Bass

HT Piano

Strings

A Piano

13

Helper

Drummies

GlowBlocks

Guitar

Guitar

Helper

Melody

Bass

HT Piano

Strings

A Piano

14

Helper

Drummies

GlowBlocks

Guitar

Guitar

Helper

Melody

Bass

HT Piano

Strings

A Piano

15

Helper

Drummies

GlowBlocks

Guitar	T								
	A	0	0	2	2	3	3	2	2
	B	3	3	3	3	3	3	3	3

Guitar

Helper

Melody

Bass

HT Piano

Strings

A Piano

16

Helper

Drummies

GlowBlocks

Guitar

T	0	0	2	2	3	3	2	2
A								
B	3	3	3	3	3	3	3	3

Guitar

Helper

Melody

Bass

HT Piano

Strings

A Piano

17

Helper

Drummies

GlowBlocks

Guitar

Guitar

Helper

Melody

Bass

HT Piano

Strings

A Piano

18

Helper

Drummies

GlowBlocks

T								
A	0	0	2	2	0	0	2	0
B	3	3	3	3	3	3	3	3

Guitar

Guitar

Melody

Bass

H T Piano

Strings

A Piano

19

Helper

Drummies

GlowBlocks

Guitar

Guitar

Helper

Melody

Bass

HT Piano

Strings

A Piano

20

Helper

Drummies

GlowBlocks

Guitar

Guitar

Melody

Bass

H T Piano

Strings

A Piano

21

Helper

Drummies

GlowBlocks

Guitar

Guitar

Helper

Melody

Bass

HT Piano

Strings

A Piano

22

Helper

Drummies

GlowBlocks

Guitar

Guitar

Helper

Melody

Bass

HT Piano

Strings

A Piano

23

Helper

Drummies

GlowBlocks

T									
A	0	0	2	2	3	3	2	2	
B	3	3	3	3	3	3	3	3	

Guitar

Guitar

Helper

Melody

Bass

HT Piano

Strings

A Piano

24

Helper

Drummies

GlowBlocks

Guitar

T	0	0	2	2	0	0	2	2
A								
B	3	3	3	3	3	3	3	3

Guitar

Melody

Bass

H T Piano

Strings

A Piano

25

Helper

Drummies

GlowBlocks

Guitar

Guitar

Helper

Melody

Bass

HT Piano

Strings

A Piano

26

Helper

Drummies

GlowBlocks

Guitar

A	0	0	2	2	0	0	2	2
B	3	3	3	3	3	3	3	3

Guitar

Helper

Melody

Bass

HT Piano

Strings

A Piano

27

Helper

Drummies

GlowBlocks

Guitar

Guitar

Helper

Melody

Bass

HT Piano

Strings

A Piano

28

Helper

Drummies

GlowBlocks

Guitar

Guitar

Helper

Melody

Bass

HT Piano

Strings

A Piano

29

Helper

Drummies

GlowBlocks

Guitar

Guitar

Helper

Melody

Bass

HT Piano

Strings

A Piano

30

Helper

Drummies

GlowBlocks

Guitar

Guitar

Helper

Melody

Bass

HT Piano

Strings

A Piano

31

Helper

Drummies

GlowBlocks

Guitar	T	0	0	2	2	3	3	2	2
Guitar	B	3	3	3	3	3	3	3	3

Guitar

Helper

Melody

Bass

HT Piano

Strings

A Piano

32

Helper

Drummies

GlowBlocks

Guitar

Guitar

Helper

Melody

Bass

HT Piano

Strings

A Piano

33

Helper

Drummies

GlowBlocks

Guitar

T	0	0	2	2	0	0	2	2
B	3	3	3	3	3	3	3	3

Guitar

Helper

Melody

Bass

HT Piano

Strings

A Piano

34

Helper

Drummies

GlowBlocks

Guitar

Guitar

Melody

Bass

H T Piano

Strings

A Piano

35

Helper

Drummies

GlowBlocks

Guitar

Guitar

Helper

Melody

Bass

HT Piano

Strings

A Piano

36

Helper

Drummies

GlowBlocks

Guitar

Guitar

Helper

Melody

Bass

HT Piano

Strings

A Piano

37

Helper

Drummies

GlowBlocks

Guitar

Guitar

Helper

Melody

Bass

HT Piano

Strings

A Piano

38

Helper

Drummies

GlowBlocks

Guitar	T	0	0	2	2	0	0	2	0
Guitar	B	3	3	3	3	3	3	3	3

Guitar

Helper

Melody

Bass

HT Piano

Strings

A Piano

39

Helper

Drummies

GlowBlocks

Guitar

T									
A	0	0	2	2	3	3	2	2	
B	3	3	3	3	3	3	3	3	

Guitar

Helper

Melody

Bass

HT Piano

Strings

A Piano

40

Helper

Drummies

GlowBlocks

Guitar

T	0	0	2	2	0	0	2	2
A								
B	3	3	3	3	3	3	3	3

Guitar

Helper

Melody

Bass

HT Piano

Strings

A Piano

41

Helper

Drummies

GlowBlocks

Guitar

Guitar

Helper

Melody

Bass

HT Piano

Strings

A Piano

42

Helper

Drummies

GlowBlocks

Guitar

Guitar

Helper

Melody

Bass

HT Piano

Strings

A Piano

43

Helper

Drummies

GlowBlocks

Guitar

T	0	0	2	2	3	3	2	2
B	3	3	3	3	3	3	3	3

Guitar

Helper

Melody

Bass

HT Piano

Strings

A Piano

44

Helper

Drummies

GlowBlocks

Guitar

Guitar

Helper

Melody

Bass

HT Piano

Strings

A Piano

45

Helper

Drummies

GlowBlocks

Guitar

Guitar

Helper

Melody

Bass

HT Piano

Strings

A Piano

46

Helper

Drummies

GlowBlocks

Guitar

Guitar

Helper

Melody

Bass

HT Piano

Strings

A Piano

47

Helper

Drummies

GlowBlocks

T									
A	0	0	2	2	3	3	2	2	
B	3	3	3	3	3	3	3	3	

Guitar

Guitar

Melody

Bass

H T Piano

Strings

A Piano

48

Helper

Drummies

GlowBlocks

Guitar

T	0	0	2	2	3	3	2	2
B	3	3	3	3	3	3	3	3

Guitar

Helper

Melody

Bass

HT Piano

Strings

A Piano

49

Helper

Drummies

GlowBlocks

Guitar

Guitar

Helper

Melody

Bass

HT Piano

Strings

A Piano

51

Helper

Drummies

GlowBlocks

Guitar

Guitar

Helper

Melody

Bass

HT Piano

Strings

A Piano

52

Helper

Drummies

GlowBlocks

Guitar

Guitar

Helper

Melody

Bass

HT Piano

Strings

A Piano

53

Helper

Drummies

GlowBlocks

Guitar

Guitar

Helper

Melody

Bass

HT Piano

Strings

A Piano

54

Helper

Drummies

GlowBlocks

Guitar

Guitar

Helper

Melody

Bass

HT Piano

Strings

A Piano

55

Helper

Drummies

GlowBlocks

Guitar

T								
A	0	0 2	2 3	3	2	2		
B	3	3 3	3 3	3 3	3 3	3		

Guitar

Helper

Melody

Bass

HT Piano

Strings

A Piano

56

Helper

Drummies

GlowBlocks

Guitar

T	0	0	2	2	0	0	2	2
A								
B	3	3	3	3	3	3	3	3

Guitar

Helper

Melody

Bass

HT Piano

Strings

A Piano

57

Helper

Drummies

GlowBlocks

T	0	0	2	2	3	3	2	2
A								
B	3	3	3	3	3	3	3	3

Guitar

Guitar

Melody

Bass

H T Piano

Strings

A Piano

58

Helper

Drummies

GlowBlocks

Guitar

Guitar

Helper

Melody

Bass

HT Piano

Strings

A Piano

Helper

Drummies

GlowBlocks

Guitar

T	0	0	2	2	3	3	2	2
B	3	3	3	3	3	3	3	3

Guitar

Helper

Melody

Bass

HT Piano

Strings

A Piano

60

Helper

Drummies

GlowBlocks

Guitar

Guitar

Helper

Melody

Bass

HT Piano

Strings

A Piano

61

Helper

Drummies

GlowBlocks

Guitar

Guitar

Helper

Melody

Bass

HT Piano

Strings

A Piano

62

Helper

Drummies

GlowBlocks

T	0	0	2	2	3	3	2	2
B	3	3	3	3	3	3	3	3

Guitar

Guitar

Helper

Melody

Bass

HT Piano

Strings

A Piano

63

Helper

Drummies

GlowBlocks

Guitar

T									
A	0	0	2	2	3	3	2	2	
B	3	3	3	3	3	3	3	3	

Guitar

Helper

Melody

Bass

HT Piano

Strings

A Piano

64

Helper

Drummies

GlowBlocks

Guitar

T	0	0	2	2	0	0	2	2
B	3	3	3	3	3	3	3	3

Guitar

Helper

Melody

Bass

HT Piano

Strings

A Piano

65

Helper

Drummies

GlowBlocks

Guitar

Guitar

Helper

Melody

Bass

HT Piano

Strings

A Piano

66

Helper

Drummies

GlowBlocks

Guitar

Guitar

Helper

Melody

Bass

HT Piano

Strings

A Piano

67

Helper

Drummies

GlowBlocks

Guitar

Guitar

Helper

Melody

Bass

HT Piano

Strings

A Piano

68

Helper

Drummies

GlowBlocks

Guitar

Guitar

Helper

Melody

Bass

HT Piano

Strings

A Piano

69

Helper

Drummies

GlowBlocks

Guitar

Guitar

Helper

Melody

Bass

HT Piano

Strings

A Piano

70

Helper

Drummies

GlowBlocks

T	0	0	2	2	0	0	2	0
B	3	3	3	3	3	3	3	3

Guitar

Helper

Melody

Bass

HT Piano

Strings

A Piano

71

Helper

Drummies

GlowBlocks

Guitar	T								
	A	0	0	2	2	3	3	2	2
	B	3	3	3	3	3	3	3	3

Guitar

Helper

Melody

Bass

HT Piano

Strings

A Piano

72

Helper

Drummies

GlowBlocks

T	0	0	2	2	3	3	2	2
A								
B	3	3	3	3	3	3	3	3

Guitar

Guitar

Helper

Melody

Bass

HT Piano

Strings

A Piano

73

Helper

Drummies

GlowBlocks

Guitar

Guitar

Helper

Melody

Bass

HT Piano

Strings

A Piano

74

Helper

Drummies

GlowBlocks

Guitar

Guitar

Helper

Melody

Bass

HT Piano

Strings

A Piano

75

Helper

Drummies

GlowBlocks

Guitar

T	0	0	2	2	3	3	2	2
B	3	3	3	3	3	3	3	3

Guitar

Helper

Melody

Bass

HT Piano

Strings

A Piano

76

Helper

Drummys

GlowBlocks

Guitar

Guitar

Helper

Melody

Bass

HT Piano

Strings

A Piano

77

Helper

Drummies

GlowBlocks

Guitar

Guitar

Helper

Melody

Bass

HT Piano

Strings

A Piano

78

Helper

Drummies

GlowBlocks

Guitar

Guitar

Helper

Melody

Bass

HT Piano

Strings

A Piano

79

Helper

Drummies

GlowBlocks

Guitar	T								
	A	0	0	2	2	3	3	2	2
	B	3	3	3	3	3	3	3	3

Guitar

Helper

Melody

Bass

HT Piano

Strings

A Piano

80

Helper

Drummies

GlowBlocks

T	0	0	2	2	3	3	2	2
A								
B	3	3	3	3	3	3	3	3

Guitar

Guitar

Helper

Melody

Bass

HT Piano

Strings

A Piano

81

Helper

Drummies

GlowBlocks

Guitar

Guitar

Helper

Melody

Bass

HT Piano

Strings

A Piano

82

Helper

Drummies

GlowBlocks

Guitar

Guitar

Helper

Melody

Bass

HT Piano

Strings

A Piano

The musical score for page 82 includes the following parts:

- Guitar (Tabs):** Shows fret numbers for strings A and B. String A has frets 0, 2, 2, 0, 0, 2, 0. String B has frets 3, 3, 3, 3, 3, 3, 3.
- HT Piano:** Treble and bass clefs, playing a complex accompaniment with slurs and ties.

83

Helper

Drummies

GlowBlocks

Guitar

Guitar

Helper

Melody

Bass

HT Piano

Strings

A Piano

 - **Helper**: Treble clef, playing a melodic line with a long note in the first measure followed by a rest.
 - **Drummies**: Percussion staff, playing a rhythmic pattern of eighth notes with 'x' marks above them.
 - **GlowBlocks**: Treble and Bass clefs, playing a rhythmic accompaniment of eighth notes.
 - **Helper**: Treble clef, playing a melodic line with a long note in the first measure followed by a rest.
 - **Melody**: Bass clef, playing a melodic line with a long note in the first measure followed by a rest.
 - **Bass**: Bass clef, playing a rhythmic accompaniment of eighth notes.
 - **HT Piano**: Treble clef, playing a rhythmic accompaniment of eighth notes.
 - **Strings**: Bass clef, playing a sustained chord.
 - **A Piano**: Treble clef, playing a complex accompaniment with chords and eighth notes.

84

Helper

Drummies

GlowBlocks

Guitar

Guitar

Melody

Bass

H T Piano

Strings

A Piano

85

Helper

Drummies

GlowBlocks

Guitar

Guitar

Helper

Melody

Bass

H T Piano

Strings

A Piano

86

Helper

Drummies

GlowBlocks

Guitar

Guitar

Helper

Melody

Bass

H T Piano

Strings

A Piano

87

Helper

Drummies

GlowBlocks

T									
A	0	0	2	2	3	3	2	2	
B	3	3	3	3	3	3	3	3	

Guitar

Guitar

Helper

Melody

Bass

HT Piano

Strings

A Piano

88

Helper

Drummies

GlowBlocks

Guitar

T	0	0	2	2	3	3	2	2
A								
B	3	3	3	3	3	3	3	3

Guitar

Helper

Melody

Bass

HT Piano

Strings

A Piano

89

Helper

Drummies

GlowBlocks

Guitar

Guitar

Helper

Melody

Bass

HT Piano

Strings

A Piano

- Guitar:** Tablature for strings A and B, showing fret numbers (0, 2, 3) and triplet markings.

90

Helper

Drummies

GlowBlocks

Guitar

T	0	0	2	2	0	0	2	2
B	3	3	3	3	3	3	3	3

Guitar

Helper

Melody

Bass

HT Piano

Strings

A Piano

91

Helper

Drummies

GlowBlocks

Guitar

T									
A	0	0	2	2	3	3	2	2	
B	3	3	3	3	3	3	3	3	

Guitar

Helper

Melody

Bass

HT Piano

Strings

A Piano

92

Helper

Drummers

GlowBlocks

Guitar

Guitar

Helper

Melody

Bass

HT Piano

Strings

A Piano

This musical score is arranged for multiple instruments. The parts include:

94

Helper

Drummies

GlowBlocks

Guitar

Guitar

Helper

Melody

Bass

HT Piano

Strings

A Piano

96

Helper

Drummers

GlowBlocks

Guitar

T	0	0	2	2	0	0	2	2
A								
B	3	3	3	3	3	3	3	3

Guitar

Helper

Melody

Bass

HT Piano

Strings

A Piano

97

Helper

Drummies

GlowBlocks

Guitar

T	0	0	2	2	3	3	2	2
A	3	3	3	3	3	3	3	3
B	[Fretted line]							

Guitar

Helper

Melody

Bass

HT Piano

Strings

A Piano

98

Helper

Drummies

GlowBlocks

Guitar	T								
	A	0	0	2	2	3	3	2	2
	B	3	3	3	3	3	3	3	3

Guitar

Helper

Melody

Bass

HT Piano

Strings

A Piano

Helper

Drummies

GlowBlocks

Guitar

Guitar

Helper

Melody

Bass

HT Piano

Strings

A Piano

100

Helper

Drummies

GlowBlocks

Guitar

Guitar

Helper

Melody

Bass

HT Piano

Strings

A Piano

The musical score is arranged vertically with the following parts from top to bottom: Helper (melody), Drummies (percussion), GlowBlocks (piano accompaniment), Guitar (tab and accompaniment), HT Piano (piano accompaniment), Strings (piano accompaniment), and A Piano (piano accompaniment). The score is in the key of D major and 4/4 time. The tempo is marked as 100. The guitar part includes a tab with fret numbers and a melodic line. The HT Piano part features a triplet of eighth notes. The A Piano part has a complex rhythmic pattern with many rests.

101

This musical score is arranged for multiple instruments. The parts include:

102

Drummies

GlowBlocks

Guitar

Guitar

Helper

Melody

Bass

HT Piano

Strings

A Piano

Drummies

GlowBlocks

Guitar

Guitar

Helper

Melody

Bass

HT Piano

Strings

A Piano

- Drummies:** A drum set part with a snare line (marked with 'x') and a bass line.

104

Drummies

GlowBlocks

Guitar

Guitar

Helper

Melody

Bass

H T Piano

Strings

A Piano

105

Drummies

GlowBlocks

Guitar

T							
A	0	0	0	0	0	0	0
B	3	3	3	3	3	3	3

Helper

Melody

Bass

HT Piano

A Piano

106

Drummies

GlowBlocks

Guitar

Melody

Bass

H T Piano

A Piano

Merle Haggard - All my Friends are gonna be strangers

Helper

♩ = 120,000000

6

9

12

15

19

23

27

31

35

Special Thanks to Harry Todd for his Encouragement

V.S.

Helper

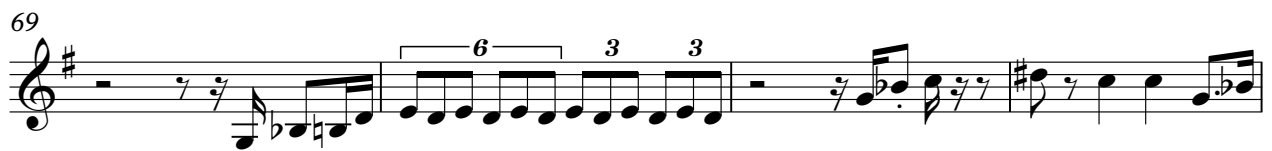
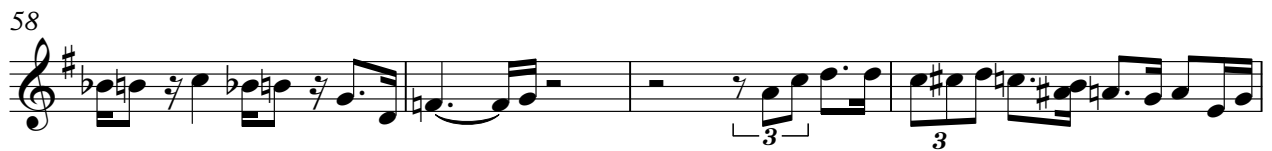
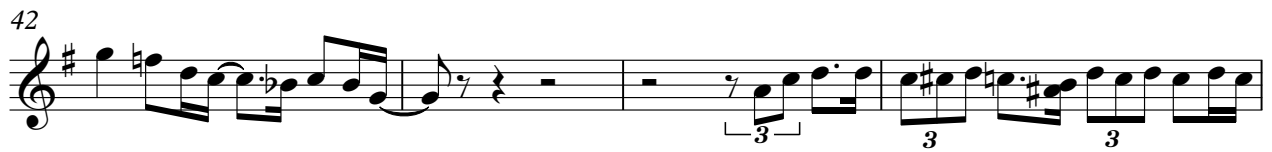

Merle Haggard - All my Friends are gonna be strangers

Drummies

♩ = 120,000000

Special Thanks to Harry Todd for his Encouragement

V.S.

66

69

72

75

78

81

84

87

90

93

V.S.

4

Drummies

96

99

102

105

Merle Haggard - All my Friends are gonna be strangers

GlowBlocks

♩ = 120,000000

Special Thanks to Harry Todd for his Encouragement

V.S.

14

16

18

20

22

24

26

28

30

32

34

36

38

40

42

44

46

48

50

52

54

56

58

60

62

64

66

68

70

72

74

76

78

80

82

84

V.S.

86

88

90

92

94

96

98

100

102

104

106

Merle Haggard - All my Friends are gonna be strangers

Guitar

♩ = 120,000000

E											
B											
G											
D	0	0 2	2 3	3 2	2	0	0	7	3	3	
A	3	3 3	3 3	3 3	3	5	5 5	7	5	5	7
E											

4

T													
A	0	0 0	0 2 2 2	2	0	0 0	0 4 4 4	4	0	0 2	2 3	3 2	2
B	3	3 3	3		3	3 3	3		3	3 3	3 3	3 3	3

7

T											
A	0	0 2	2 3	3 2	2	0	0 2	2 0	0 2	2	
B	3	3 3	3 3	3 3	3	3	3 3	3 3	3 3	3	

9

T											
A	0	0 0	0 0	0 0	0 0	0	0 2	2 0	0 2	2	
B	3	3 3	3 3	3 3	3 3	3	3	3 3	3 3	3 3	3

11

T												
A	0	0 2	2 3	3 2	2	4 4 4	4 0	0 0	0	0 0 0	0 4 4 4	4
B	3	3 3	3 3	3 3	3	5 5 5	5 5	5 5	5	2 2 2	2 5 5 5	5

14

T											
A	0	0 2	2 0	0 2	0	0 0 2	2 3	3 2	2		
B	3	3 3	3 3	3 3	3 3	3	3 3 3	3 3	3 3	3	

16

T											
A	0	0 2	2 3	3 2	2	0	0 2	2 0	0 2	2	
B	3	3 3	3 3	3 3	3	3	3 3	3 3	3 3	3	

18

T											
A	0	0 2	2 0	0 2	0	0	0	7	3	3	
B	3	3 3	3 3	3 3	3 3	3	5	5 5	7	5	7

20

T											
A	0	0 0	0 2 2 2	2	0	0 0	0 0	0 0	0 0		
B	3	3 3	3	3 3 3	3	3	3 3	3 3	3 3	3	

22

T											
A	0	0 2	2 0	0 2	0	0 0 2	2 3	3 2	2		
B	3	3 3	3 3	3 3	3	3 3 3	3 3	3 3	3		

V.S.

Special Thanks to Harry Todd for his Encouragement

2 24

Guitar

T	0	0 2	2 0	0 2	2	0	0 2	2 3	3 2	2
A										
B	3	3 3	3 3	3 3	3	3	3 3	3 3	3 3	3

26

T										
A	0	0 2	2 0	0 2	2	0	0 2	2 3	3 2	2
B	3	3 3	3 3	3 3	3	3	3 3	3 3	3 3	3

28

T										
A	4	4 4	4 0	0 0	0	0	0 0	0 0	0 0	0
B										
	5	5 5	5 5	5 5	5	2	2 2	2 5	5 5	5

30

T										
A	0	0 2	2 3	3 2	2	0	0 2	2 3	3 2	2
B	3	3 3	3 3	3 3	3	3	3 3	3 3	3 3	3

32

T										
A	0	0 2	2 3	3 2	2	0	0 2	2 0	0 2	2
B	3	3 3	3 3	3 3	3	3	3 3	3 3	3 3	3

34

T										
A	0	0 2	2 0	0 2	0	0	0	7 3	3	7
B	3	3 3	3 3	3 3	3	5	5 5	5 5	5 5	5

36

T										
A	0	0 0	0 2	2 2	2	0	0 0	0 0	0 0	
B	3	3 3	3	3 3	3	3	3 3	3 3	3 3	3

38

T										
A	0	0 2	2 0	0 2	0	0	0 2	2 3	3 2	2
B	3	3 3	3 3	3 3	3	3	3 3	3 3	3 3	3

40

T										
A	0	0 2	2 0	0 2	2	0	0 0	1 1	1 1	1 1
B	3	3 3	3 3	3 3	3	3	3 3	3 3	3 3	3

42

T										
A	0	0 2	2 0	0 2	2	0	0 2	2 3	3 2	2
B	3	3 3	3 3	3 3	3	3	3 3	3 3	3 3	3

T																								
A	4	4	4	4	0	0	0	0	0	0	0	0	4	4	4	4	0	0	2	2	3	3	2	2
B	5	5	5	5	5	5	5	5	2	2	2	2	5	5	5	5	3	3	3	3	3	3	3	3

47

T																								
A	0	0	2	2	3	3	2	2	0	0	2	2	3	3	2	2	3	3	3	3	3	3	3	3
B	3	3	3	3	3	3	3	3	3	3	3	3	3	3	3	3	3	3	3	3	3	3	3	3

49

T																														
A	0	0	2	2	0	0	2	2	0	0	2	2	0	0	2	2	0	0	0	0	3	3	3	3						
B	3	3	3	3	3	3	3	3	3	3	3	3	3	3	3	3	3	3	3	5	5	7	7	5	5	5	7	7	5	5

52

T																								
A	0	0	0	0	2	2	2	2	0	0	0	0	0	0	0	0	0	0	0	0	0	0	0	0
B	3	3	3	3	3	3	3	3	3	3	3	3	3	3	3	3	3	3	3	3	3	3	3	3

54

T																								
A	0	0	2	2	0	0	2	0	0	0	2	2	3	3	2	2	3	3	3	3	3	3	3	3
B	3	3	3	3	3	3	3	3	3	3	3	3	3	3	3	3	3	3	3	3	3	3	3	3

56

T																								
A	0	0	2	2	0	0	2	2	0	0	2	2	3	3	2	2	3	3	3	3	3	3	3	3
B	3	3	3	3	3	3	3	3	3	3	3	3	3	3	3	3	3	3	3	3	3	3	3	3

58

T																								
A	0	0	2	2	0	0	2	2	0	0	2	2	3	3	2	2	3	3	3	3	3	3	3	3
B	3	3	3	3	3	3	3	3	3	3	3	3	3	3	3	3	3	3	3	3	3	3	3	3

60

T																								
A	4	4	4	4	0	0	0	0	0	0	0	0	0	0	0	0	0	0	0	0	0	0	0	0
B	5	5	5	5	5	5	5	5	5	2	2	2	2	5	5	5	5	5	5	5	5	5	5	5

62

T																								
A	0	0	2	2	3	3	2	2	0	0	2	2	3	3	2	2	3	3	3	3	3	3	3	3
B	3	3	3	3	3	3	3	3	3	3	3	3	3	3	3	3	3	3	3	3	3	3	3	3

64

T																								
A	0	0	2	2	0	0	2	2	0	0	2	2	3	3	2	2	3	3	3	3	3	3	3	3
B	3	3	3	3	3	3	3	3	3	3	3	3	3	3	3	3	3	3	3	3	3	3	3	3

V.S.

T																						
A	0	0	2	2	3	3	2	2	0	0	7	7	3	3	0	0	7	7	5	5	5	5
B	3	3	3	3	3	3	3	3	3	3	3	3	3	3	3	3	3	3	3	3	3	3

68

T																						
A	0	0	0	0	2	2	2	2	0	0	0	0	0	0	0	0	0	0	0	0	0	0
B	3	3	3	3	3	3	3	3	3	3	3	3	3	3	3	3	3	3	3	3	3	3

70

T																						
A	0	0	2	2	0	0	2	0	0	0	2	2	3	3	2	2	0	0	2	2	3	3
B	3	3	3	3	3	3	3	3	3	3	3	3	3	3	3	3	3	3	3	3	3	3

72

T																						
A	0	0	2	2	3	3	2	2	0	0	1	1	1	1	0	0	0	0	0	0	0	0
B	3	3	3	3	3	3	3	3	3	3	3	3	3	3	3	3	3	3	3	3	3	3

74

T																						
A	0	0	2	2	0	0	2	2	0	0	2	2	3	3	2	2	0	0	2	2	3	3
B	3	3	3	3	3	3	3	3	3	3	3	3	3	3	3	3	3	3	3	3	3	3

76

T																							
A	4	4	4	4	0	0	0	0	0	0	0	4	4	4	4	0	0	2	2	0	0	2	0
B	5	5	5	5	5	5	5	5	2	2	2	2	5	5	5	5	3	3	3	3	3	3	3

79

T																						
A	0	0	2	2	3	3	2	2	0	0	2	2	3	3	2	2	0	0	2	2	3	3
B	3	3	3	3	3	3	3	3	3	3	3	3	3	3	3	3	3	3	3	3	3	3

81

T	0	0	2	2	0	0	2	2	0	0	2	2	0	0	2	2	0	0	2	2	0	0
A	3	3	3	3	3	3	3	3	3	3	3	3	3	3	3	3	3	3	3	3	3	3
B	5	5	5	5	5	5	5	5	2	2	2	2	5	5	5	5	3	3	3	3	3	3

84

T																						
A	0	0	0	0	2	2	2	2	0	0	0	0	0	0	0	0	0	0	0	0	0	0
B	3	3	3	3	3	3	3	3	3	3	3	3	3	3	3	3	3	3	3	3	3	3

86

T																						
A	0	0	2	2	0	0	2	0	0	0	2	2	3	3	2	2	0	0	2	2	3	3
B	3	3	3	3	3	3	3	3	3	3	3	3	3	3	3	3	3	3	3	3	3	3

T	0	0	2	2	3	3	2	2	0	0	2	2	0	0	2	2
A																
B	3	3	3	3	3	3	3	3	3	3	3	3	3	3	3	3

90

T																
A	0	0	2	2	0	0	2	2	0	0	2	2	3	3	2	2
B	3	3	3	3	3	3	3	3	3	3	3	3	3	3	3	3

92

T																							
A	4	4	4	4	0	0	0	0	0	0	0	0	0	0	2	2	0	0	2	0			
B	5	5	5	5	5	5	5	5	2	2	2	2	5	5	5	5	3	3	3	3	3	3	3

95

T																				
A	0	0	2	2	3	3	2	2	0	0	2	2	0	0	2	2				
B	3	3	3	3	3	3	3	3	3	3	3	3	3	3	3	3				

97

T	0	0	2	2	3	3	2	2	0	0	2	2	3	3	2	2
A																
B	3	3	3	3	3	3	3	3	3	3	3	3	3	3	3	3

99

T																				
A	0	0	0	0	0	0	0	0	0	0	0	0	2	2	2	2				
B	5	5	5	5	5	5	5	5	5	3	3	3	3	3	3	3	3	3	3	3

101

T																				
A	0	0	0	0	0	0	0	0	0	0	2	2	0	0	2	0				
B	3	3	3	3	3	3	3	3	3	3	3	3	3	3	3	3				

103

T																				
A	0	0	0	0	0	0	0	0	0	0	2	2	2	2	2					
B	5	5	5	5	5	5	5	5	5	3	3	3	3	3	3	3				

105

T																				
A	0	0	0	0	0	0	0	0	0	0	0	0	0	0	0	0				
B	3	3	3	3	3	3	3	3	3	3	1	2	0	3	3	1	2	0	0	0

107

T																				
A																				
B	3			4		4		0		0										

Merle Haggard - All my Friends are gonna be strangers

Guitar

♩ = 120,000000

5

8

11

14

17

20

23

26

29

Special Thanks to Harry Todd for his Encouragement

V.S.

Guitar

32

35

38

41

44

47

50

53

56

59

Guitar

3

62

65

68

71

74

77

80

83

86

89

V.S.

4

92

Guitar

95

98

101

Merle Haggard - All my Friends are gonna be strangers

Helper

♩ = 120,000000

2

6

9

12

15

19

23

26

29

31

Special Thanks to Harry Todd for his Encouragement

Helper

Helper

V.S.

4

Helper

100

103

Merle Haggard - All my Friends are gonna be strangers

Melody

♩ = 120,000000

6

10

15

21

26

31

36

41

47

Special Thanks to Harry Todd for his Encouragement

V.S.

2

Melody

52

56

62

67

72

78

3

83

88

93

98

103

Melody

3

106

Merle Haggard - All my Friends are gonna be strangers

Bass

♩ = 120,000000

5

8

11

15

18

22

25

28

32

Special Thanks to Harry Todd for his Encouragement

V.S.

36

40

43

47

50

54

57

60

64

67

71

74

78

81

84

88

91

95

98

102

V.S.

4

Bass

106

Merle Haggard - All my Friends are gonna be strangers

HT Piano

♩ = 120,000000

5

7

8

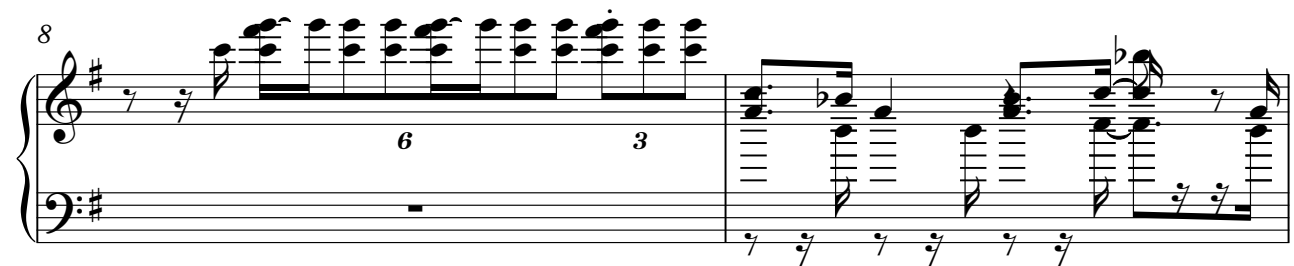

10

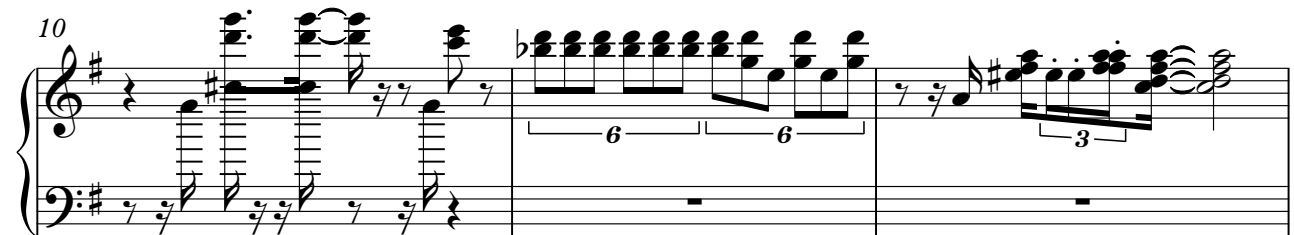

13

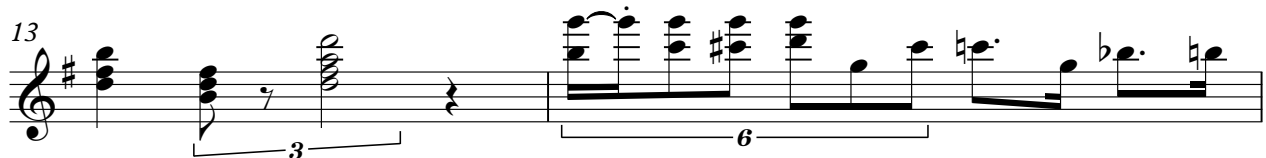

V.S.

Special Thanks to Harry Todd for his Encouragement

15

17

19

22

24

26

28

31

33

36

38

40

V.S.

42

45

48

50

52

54

56

59

62

64

66

68

70

71

V.S.

6

HT Piano

87

89

91

95

97

99

101

103

105

106

Merle Haggard - All my Friends are gonna be strangers

Strings

♩ = 120,000000

9

18

27

36

45

54

63

72

81

Special Thanks to Harry Todd for his Encouragement

V.S.

2

Strings

90

98

Merle Haggard - All my Friends are gonna be strangers

A Piano

♩ = 120,000000

Special Thanks to Harry Todd for his Encouragement

V.S.

A Piano

3

V.S.

V.S.

102

104

106
