

Marshall Tucker Band - And there's fire on the Mountain

♩ = 160,000000

Halo Pad

Stl Str 1

Halo Pad

Stl Str 1

Stl Str 2

Halo Pad

Stl Str 1

Stl Str 2

Halo Pad

Stl Str 1

Stl Str 2

Bass

13 $\text{♩} = 181,000397$ 3

Drums

Halo Pad

Stl Str 1

Stl Str 2

Banjo

Bass

15 $\text{♩} = 183,0004'$

Drums

Halo Pad

Stl Str 1

Stl Str 2

Banjo

Bass

17

Drums

Halo Pad

Stl Str 1

Stl Str 2

Banjo

Bass

19

Drums

Halo Pad

Stl Str 1

Stl Str 2

Banjo

Bass

21 ♩ = 186,000366

23

25 ♩ = 207,000046

Drums

Halo Pad

Stl Str 1

Stl Str 2

Banjo

Bass

Violin (melody)

♩ = 207,000046

26

Drums

Halo Pad

Stl Str 1

Stl Str 2

Banjo

Bass

Violin (melody)

28

Drums

Halo Pad

Stl Str 1

Stl Str 2

Banjo

Bass

Violin (melody)

30

Drums

Halo Pad

Stl Str 1

Stl Str 2

Banjo

Bass

Violin (melody)

31

Drums

Halo Pad

Stl Str 1

Stl Str 2

Banjo

Bass

Violin (melody)

32

Drums

Halo Pad

Stl Str 1

Stl Str 2

Banjo

Bass

Violin (melody)

34

Drums

Halo Pad

Stl Str 1

Stl Str 2

Banjo

Bass

Violin (melody)

36

Drums

Halo Pad

Stl Str 1

Stl Str 2

Banjo

Bass

Violin (melody)

37

Drums

Halo Pad

Stl Str 1

Stl Str 2

Banjo

Bass

Violin (melody)

38

Drums

Halo Pad

Stl Str 1

Stl Str 2

Banjo

Bass

Violin (melody)

40

Drums

Halo Pad

Stl Str 1

Stl Str 2

Banjo

Bass

Violin (melody)

3

41

Drums

Halo Pad

Stl Str 1

Stl Str 2

Banjo

Bass

Violin (melody)

3

42

Drums

Halo Pad

Stl Str 2

Banjo

Bass

Violin (melody)

43

Drums

Halo Pad

Stl Str 2

Banjo

Bass

Violin (melody)

44

Drums

Halo Pad

Stl Str 2

Banjo

Bass

Violin (melody)

45

Drums

Halo Pad

Stl Str 2

Banjo

Bass

Violin (melody)

47

Drums

Halo Pad

Stl Str 2

Banjo

Bass

Violin (melody)

48

Drums

Halo Pad

Stl Str 1

Stl Str 2

Banjo

Bass

Violin (melody)

49

Drums

Halo Pad

Stl Str 1

Stl Str 2

Banjo

Bass

Violin (melody)

3

50

Drums

Halo Pad

Stl Str 1

Stl Str 2

Banjo

Bass

51

Drums

Halo Pad

Stl Str 1

Stl Str 2

Banjo

Bass

53

Drums

Halo Pad

Stl Str 1

Stl Str 2

Banjo

Bass

54

Drums

Halo Pad

Stl Str 1

Stl Str 2

Banjo

Bass

55

Drums

Halo Pad

Stl Str 1

Stl Str 2

Banjo

Bass

56

Drums

Halo Pad

Stl Str 1

Stl Str 2

Banjo

Bass

Violin (melody)

57

Drums

Halo Pad

Stl Str 1

Stl Str 2

Banjo

Bass

Violin (melody)

58

Drums

Halo Pad

Stl Str 1

Stl Str 2

Banjo

Bass

Violin (melody)

59

Drums

Halo Pad

Stl Str 1

Stl Str 2

Banjo

Bass

Violin (melody)

60

Drums

Halo Pad

Stl Str 1

Stl Str 2

Banjo

Bass

Violin (melody)

61

Drums

Halo Pad

Stl Str 1

Stl Str 2

Banjo

Bass

Violin (melody)

62

Drums

Halo Pad

Stl Str 1

Stl Str 2

Banjo

Bass

Violin (melody)

63

Drums

Halo Pad

Stl Str 1

Stl Str 2

Banjo

Bass

Violin (melody)

64

Drums

Halo Pad

Stl Str 1

Stl Str 2

Banjo

Bass

Violin (melody)

65

Drums

Halo Pad

Stl Str 1

Stl Str 2

Banjo

Bass

Violin (melody)

66

Drums

Halo Pad

Stl Str 1

Stl Str 2

Banjo

Bass

Violin (melody)

67

Drums

Halo Pad

Stl Str 1

Stl Str 2

Banjo

Bass

Violin (melody)

68

Drums

Halo Pad

Stl Str 1

Stl Str 2

Banjo

Bass

Violin (melody)

69

Drums

Halo Pad

Stl Str 1

Stl Str 2

Banjo

Bass

Violin (melody)

70

Drums

Halo Pad

Stl Str 1

Stl Str 2

Banjo

Bass

Violin (melody)

71

Drums

Halo Pad

Stl Str 1

Stl Str 2

Banjo

Bass

Violin (melody)

72

Drums

Halo Pad

Stl Str 1

Stl Str 2

Banjo

Bass

Violin (melody)

74

Drums

Halo Pad

Stl Str 1

Stl Str 2

Banjo

Bass

Violin (melody)

75

Drums

Halo Pad

Stl Str 1

Stl Str 2

Banjo

Bass

Violin (melody)

77

Drums

Halo Pad

Stl Str 1

Stl Str 2

Banjo

Bass

Violin (melody)

78

Drums

Halo Pad

Stl Str 1

Stl Str 2

Banjo

Bass

Violin (melody)

79

Drums

Halo Pad

Stl Str 1

Stl Str 2

Banjo

Bass

Violin (melody)

81

Drums

Halo Pad

Stl Str 1

Stl Str 2

Banjo

Bass

83

Drums

Halo Pad

Stl Str 1

Stl Str 2

Banjo

Bass

84

Drums

Halo Pad

Stl Str 1

Stl Str 2

Banjo

Bass

85

Drums

Halo Pad

Stl Str 1

Stl Str 2

Banjo

Bass

86

88

Drums

Halo Pad

Stl Str 2

Banjo

Bass

Mixed

90

Drums

Halo Pad

Stl Str 2

Bass

Mixed

91

Drums

Halo Pad

Stl Str 2

Bass

Mixed

93

Drums

Halo Pad

Stl Str 2

Bass

Mixed

95

Drums

Halo Pad

Stl Str 2

Bass

Mixed

96

Drums

Halo Pad

Stl Str 2

Bass

Mixed

98

Drums

Halo Pad

Stl Str 2

Bass

Mixed

3

99

Drums

Halo Pad

Stl Str 2

Bass

Mixed

100

Drums

Halo Pad

Stl Str 2

Bass

Mixed

102

Drums

Halo Pad

Stl Str 2

Bass

Mixed

103

105

106

Drums

Halo Pad

Stl Str 1

Stl Str 2

Bass

Mixed

107

Drums

Halo Pad

Stl Str 1

Stl Str 2

Bass

Mixed

108

Drums

Halo Pad

Stl Str 1

Stl Str 2

Bass

Mixed

109

Drums

Halo Pad

Stl Str 1

Stl Str 2

Bass

Mixed

110

Drums

Halo Pad

Stl Str 1

Stl Str 2

Bass

Mixed

111

Drums

Halo Pad

Stl Str 1

Stl Str 2

Bass

Mixed

112

Drums

Halo Pad

Stl Str 1

Stl Str 2

Bass

Mixed

113

Drums

Halo Pad

Stl Str 1

Stl Str 2

Bass

Mixed

114

Drums

Halo Pad

Stl Str 1

Stl Str 2

Bass

Mixed

115

Drums

Halo Pad

Stl Str 1

Stl Str 2

Bass

Mixed

117

Drums

Halo Pad

Stl Str 1

Stl Str 2

Bass

Mixed

119

Drums

Halo Pad

Stl Str 2

Banjo

Bass

Mixed

Violin (melody)

121

Drums

Halo Pad

Stl Str 2

Banjo

Bass

Violin (melody)

123

Drums

Halo Pad

Stl Str 2

Banjo

Bass

Violin (melody)

125

Drums

Halo Pad

Stl Str 2

Banjo

Bass

Violin (melody)

126

Drums

Halo Pad

Stl Str 2

Banjo

Bass

Violin (melody)

128

Drums

Halo Pad

Stl Str 2

Banjo

Bass

Violin (melody)

130

Drums

Halo Pad

Stl Str 2

Banjo

Bass

Violin (melody)

131

Drums

Halo Pad

Stl Str 2

Banjo

Bass

Violin (melody)

132

Drums

Halo Pad

Stl Str 2

Banjo

Bass

Violin (melody)

133

Drums

Halo Pad

Stl Str 2

Banjo

Bass

Violin (melody)

134

Drums

Halo Pad

Stl Str 2

Banjo

Bass

Violin (melody)

135

Drums

Halo Pad

Stl Str 2

Banjo

Bass

Violin (melody)

136

Drums

Halo Pad

Stl Str 2

Banjo

Bass

Violin (melody)

138

Drums

Halo Pad

Stl Str 2

Banjo

Bass

Violin (melody)

139

Drums

Halo Pad

Stl Str 2

Banjo

Bass

Violin (melody)

141

Drums

Halo Pad

Stl Str 2

Banjo

Bass

Violin (melody)

142

Drums

Halo Pad

Stl Str 1

Stl Str 2

Banjo

Bass

Violin (melody)

143

Drums

Halo Pad

Stl Str 1

Stl Str 2

Banjo

Bass

Violin (melody)

144

Drums

Halo Pad

Stl Str 1

Stl Str 2

Banjo

Bass

145

Drums

Halo Pad

Stl Str 1

Stl Str 2

Banjo

Bass

147

Drums

Halo Pad

Stl Str 1

Stl Str 2

Banjo

Bass

148

Drums

Halo Pad

Stl Str 1

Stl Str 2

Banjo

Bass

149

Drums

Halo Pad

Stl Str 1

Stl Str 2

Banjo

Bass

150

Drums

Halo Pad

Stl Str 1

Banjo

Bass

Violin (melody)

152

Drums

Stl Str 1

Stl Str 2

Bass

Violin (melody)

155

Drums

Stl Str 1

Stl Str 2

Bass

Violin (melody)

158

Drums

Stl Str 1

Stl Str 2

Bass

Violin (melody)

161

Drums

Stl Str 1

Stl Str 2

Bass

Violin (melody)

163

Drums

Stl Str 1

Stl Str 2

Bass

Violin (melody)

165

Drums

Halo Pad

Stl Str 1

Stl Str 2

Banjo

Bass

Violin (melody)

167

Drums

Halo Pad

Stl Str 1

Stl Str 2

Banjo

Bass

Violin (melody)

168

Drums

Halo Pad

Stl Str 1

Stl Str 2

Banjo

Bass

Violin (melody)

169

Drums

Halo Pad

Stl Str 1

Stl Str 2

Banjo

Bass

Violin (melody)

170

Drums

Halo Pad

Stl Str 1

Stl Str 2

Banjo

Bass

Violin (melody)

172

Drums

Halo Pad

Stl Str 1

Stl Str 2

Banjo

Bass

Violin (melody)

174

Drums

Halo Pad

Stl Str 2

Banjo

Bass

Violin (melody)

175

Drums

Halo Pad

Stl Str 1

Stl Str 2

Banjo

Bass

Violin (melody)

176

Drums

Halo Pad

Stl Str 1

Stl Str 2

Banjo

Bass

Violin (melody)

177

Drums

Halo Pad

Stl Str 1

Stl Str 2

Banjo

Bass

Violin (melody)

178

Drums

Halo Pad

Stl Str 1

Stl Str 2

Banjo

Bass

Violin (melody)

180

Drums

Halo Pad

Stl Str 1

Stl Str 2

Banjo

Bass

Violin (melody)

182 $\text{♩} = 186,000366$ $\text{♩} = 183,000473$

Drums

Halo Pad

Stl Str 1

Stl Str 2

Banjo

Bass

$\text{♩} = 186,000366$ $\text{♩} = 183,000473$

Violin (melody)

184 $\text{♩} = 177,000031$ $\text{♩} = 173,000397$

Drums

Halo Pad

Stl Str 1

Stl Str 2

Banjo

Bass

$\text{♩} = 177,000031$ $\text{♩} = 173,000397$

Violin (melody)

186

Drums

Halo Pad

Stl Str 1

Stl Str 2

Banjo

Bass

Violin (melody)

♩ = 165,000168 ♩ = 152,000320 ♩ = 107,000130

Marshall Tucker Band - And there's fire on the Mountain

Drums

♩ = 160,000000

8

11

14

17

20

23

26

29

32

35

♩ = 175,000000

♩ = 181,000397

♩ = 183,00

♩ = 186,000366

♩ = 207,000046

V.S.

Drums

38

41

44

47

50

53

56

59

62

65

Drums

68

71

74

77

80

83

86

89

92

95

V.S.

Drums

98

101

104

107

110

113

116

119

122

125

128

131

134

137

140

143

146

149

153

157

V.S.

Drums

161

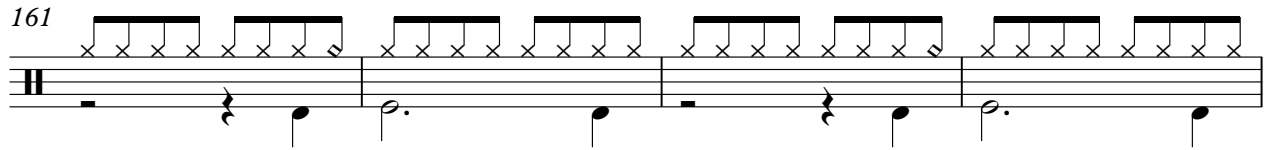

165

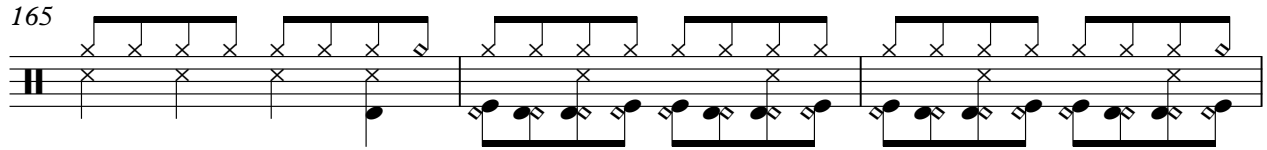

168

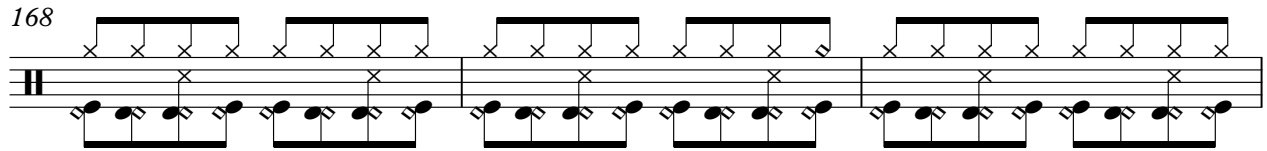

171

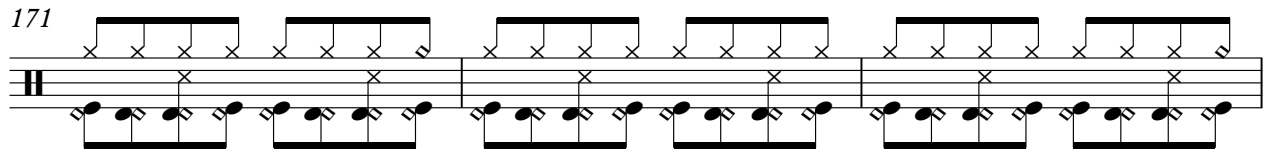

174

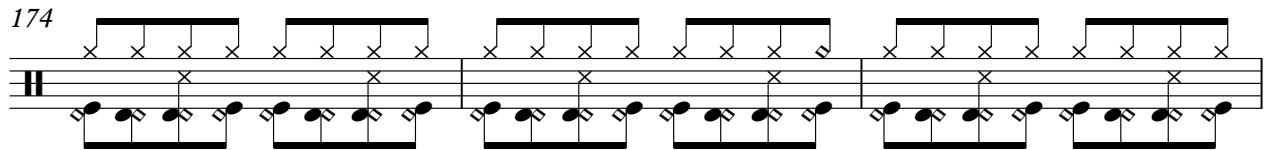

177

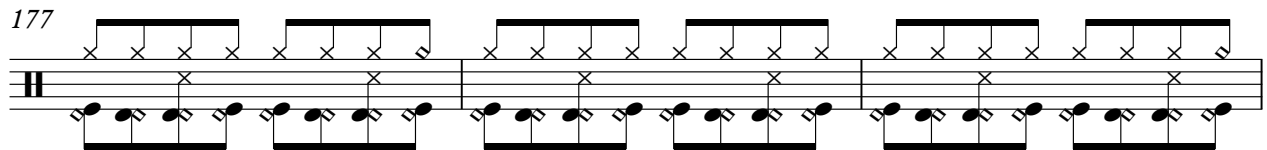

180

♩ = 186,000366

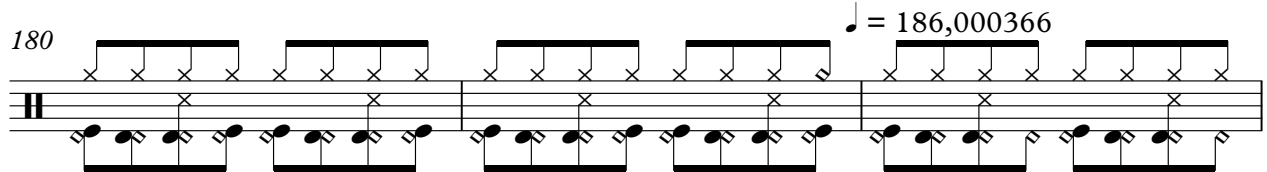

183

♩ = 183,000473

♩ = 177,00003

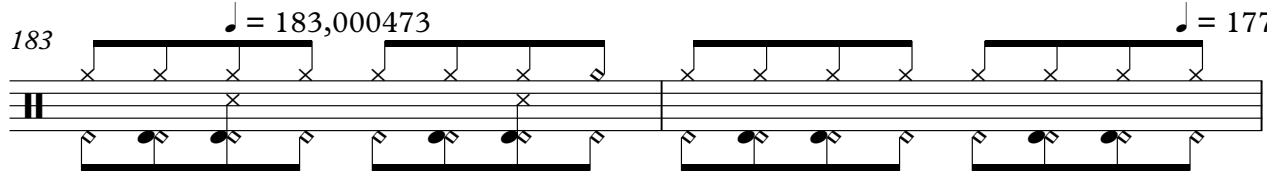

185

♩ = 173,000397

♩ = 165,000168

♩ = 152,000320

♩ = 107,000013

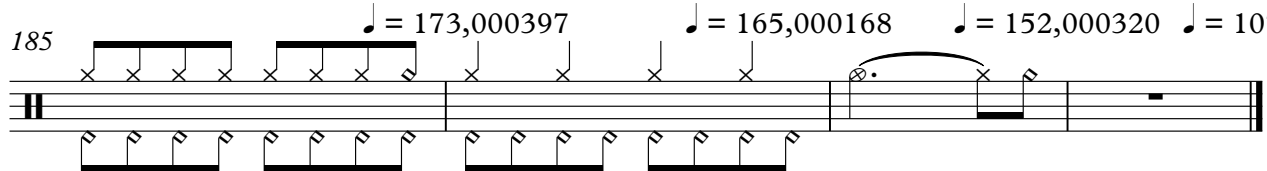

♩ = 160,000000

3

5

7

11

16

21

24

26

28

♩ = 181,000397

♩ = 183,000473

♩ = 186,000366

♩ = 207,000046

51

Halo Pad

Halo Pad

3

50

52

54

56

58

60

61

63

65

67

V.S.

The notation includes various note values, slurs, and dynamic markings, typical of a guitar score for a contemporary or pop-influenced piece.

91

93

95

98

100

102

104

106

108

110

Harmony Pad

Halo Pad

Halo Pad 7

134

136

138

140

143

145

148

150

15

Halo Pad

166

168

170

173

175

177

179

182

185

♪ = 183,000473

♪ = 177,000

♪ = 173,000397

♪ = 153,000220

♪ = 107,000130

♪ = 165,000168

♩ = 160,000000

3

♩ = 148,000000

6

11

♩ = 181,000397

16

♩ = 183,000473

21

♩ = 186,000366

♩ = 207,000046

28

33

38

6

48

54

59

65

70

75

80

85

105

110

116 23

143

149

152

157

162

167

172

177

182 = 186,000366 ♩ = 183,000473 ♩ = 177,000031 ♩ = 173,000397 ♩ = 165,000168 ♩ = 152,00030011

Marshall Tucker Band - And there's fire on the Mountain

Stl Str 2

♩ = 160,000000

2

6

14

20

26

30

33

35

37

40

V.S.

42

45

48

51

54

57

60

62

65

68

71

74

77

80

83

86

89

92

95

97

V.S.

100

103

106

109

112

114

118

121

124

126

129

131

133

135

138

141

143

145

147

149

153

161

165

169

172

176

179

182

♩ = 186,000366 ♩ = 183,000473 ♩ = 177,0000

185

♩ = 173,000397 ♩ = 165,000168 ♩ = 152,000320 ♩ = 107,000130

Marshall Tucker Band - And there's fire on the Mountain

Banjo

♩ = 160,000000

8

11

♩ = 181,000397

14

♩ = 183,000

17

♩ = 186,000366

20

23

♩ = 207,000046

27

30

33

36

V.S.

39

43

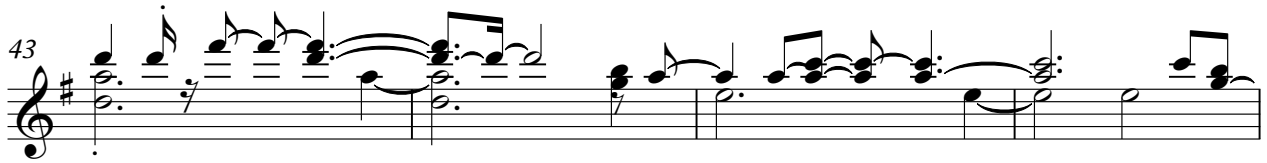

47

50

53

56

59

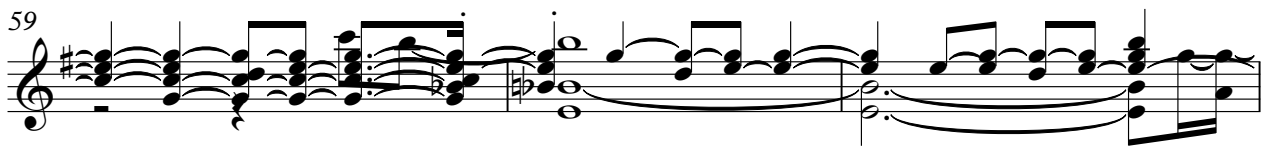

62

65

68

Banjo

3

71

75

78

82

85

89

30

122

125

128

131

V.S.

Banjo

134

138

141

145

148

152

169

172

175

179

♩ = 186,000366

Banjo

♩ = 183,000473

♩ = 177,000

182

3

♩ = 173,000397

♩ = 165,000168

♩ = 152,000320

♩ = 107,00013

185

132

138

145

152

159

166

173

180

♩ = 186,000366 ♩ = 183,000473 ♩ = 171,000000 ♩ = 165,000000 ♩ = 107,000000

Marshall Tucker Band - And there's fire on the Mountain

Mixed

♩ = 160,000000 ♩ = 181,000397 ♩ = 183,000000

8 3 3 5

21 ♩ = 186,000366 ♩ = 207,000046

4 62

4 62

88

91

94

97

3

V.S.

100

103

106

108

111

114

117

120

62

♪ = 186,000366 ♪ = 183,000473

184

♪ = 177,000031 ♪ = 173,000397 ♪ = 165,000168 ♪ = 152,000320 ♪ = 107,000130

Marshall Tucker Band - And there's fire on the Mountain

Violin (melody)

♩ = 160,000000 ♩ = 181,000397 ♩ = 183,000 ♩ = 186,000366 ♩ = 207,000046

8 3 3 5

21 4

29 3

35 3

41 3

47 6

57

62

68 3

73

V.S.

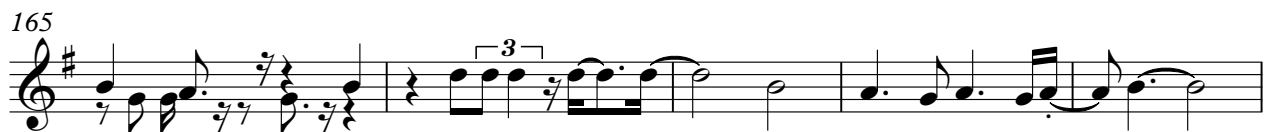
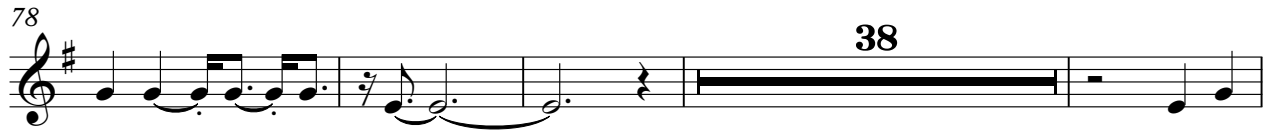

175

180

♩ = 186,000366 ♩ = 183,000473

184

♩ = 177,000031 ♩ = 173,000397 ♩ = 165,000168 ♩ = 152,000320 ♩ = 107,000112