

Herrmann_Stephan-Die_Seelenlieder

♩ = 80,000000

Alt

Tenor

Bass

Sopran

7

Alt

Tenor

Bass

Sopran

13

Alt
Tenor
Bass
Sopran

18

Alt
Tenor
Bass
Sopran

23

Alt
Tenor
Bass
Sopran

29

Alt
Tenor
Bass
Sopran

36

Alt
Tenor
Bass
Sopran

43

$\text{♩} = 120,000000$

Alt
Tenor
Bass
Sopran

48

Alt
Tenor
Bass
Sopran

53

Alt
Tenor
Bass
Sopran

58

Alt
Tenor
Bass
Sopran

63

Alt
Tenor
Bass
Sopran

67

Alt
Tenor
Bass
Sopran

71

Alt
Tenor
Bass
Sopran

75

Alt

Tenor

Bass

Sopran

80

Alt

Tenor

Bass

Sopran

84

Alt

Tenor

Bass

Sopran

88

Alt
Tenor
Bass
Sopran

92

Alt
Tenor
Bass
Sopran

97

Alt
Tenor
Bass
Sopran

102 ♩ = 125,000000

Mezzosopran

Alt

Tenor

Bass

106

Mezzosopran

Alt

Tenor

Bass

Sopran

111

Mezzosopran

Alt

Tenor

Bass

Sopran

114

Mezzosopran

Alt

Tenor

Bass

Sopran

117

Mezzosopran

Alt

Tenor

Bass

Sopran

120

Mezzosopran

Alt

Tenor

Bass

Sopran

123

Mezzosopran

Alt

Tenor

Bass

Sopran

126

Mezzosopran

Alt

Tenor

Bass

Sopran

129

Mezzosopran

Alt

Tenor

Bass

Sopran

132

Mezzosopran

Alt

Tenor

Bass

Sopran

135

Mezzosopran

Alt

Tenor

Bass

Sopran

138

Mezzosopran

Alt

Tenor

Bass

Sopran

143 ♩ = 80,000000

Mezzosopran
Alt
Tenor
Bass
Sopran
Bariton

149

Mezzosopran
Alt
Tenor
Bass
Sopran
Bariton

154

Mezzosopran
Alt
Tenor
Bass
Sopran
Bariton

159

Mezzosopran
Alt
Tenor
Bass
Sopran
Bariton

164

Mezzosopran

Alt

Tenor

Bass

Sopran

Bariton

169

Mezzosopran

Alt

Tenor

Bass

Sopran

Bariton

175

Mezzosopran

Alt

Tenor

Bass

Sopran

Bariton

181

Mezzosopran

Alt

Tenor

Bass

Sopran

Bariton

187

Mezzosopran

Alt

Tenor

Bass

Sopran

Bariton

193

Mezzosopran

Alt

Tenor

Bass

Sopran

Bariton

199

Mezzosopran
Alt
Tenor
Bass
Sopran
Bariton

205

Mezzosopran
Alt
Tenor
Bass
Sopran
Bariton

211

Mezzosopran
Alt
Tenor
Bass
Sopran
Bariton

217

♩ = 100,000000

Mezzosopran
Alt
Tenor
Bass
Sopran
Bariton

222

Alt
Tenor
Bass
Sopran

226

Alt
Tenor
Bass
Sopran

231

♩ = 180,000183

Alt
Tenor
Bass
Sopran

236

Alt
Tenor
Bass
Sopran

241

Alt
Tenor
Bass
Sopran

246

Alt
Tenor
Bass
Sopran

251

Alt
Tenor
Bass
Sopran

256

Alt
Tenor
Bass
Sopran

261

Alt
Tenor
Bass
Sopran

266 $\text{♩} = 120,000000$

Alt
Tenor
Bass
Sopran

271

Alt
Tenor
Bass
Sopran

275

Alt
Tenor
Bass
Sopran

280

Alt
Tenor
Bass
Sopran

285

Alt
Tenor
Bass

289

Alt
Tenor
Bass
Sopran

292

Alt

Tenor

Bass

Sopran

296

Alt

Tenor

Bass

Sopran

300

Alt

Tenor

Bass

Sopran

318

Alt
Tenor
Bass
Sopran

322

Alt
Tenor
Bass
Sopran

327 $\text{♩} = 120,000000$

Alt
Tenor
Bass
Sopran

331

Alt
Tenor
Bass
Sopran

335

Alt
Tenor
Bass
Sopran

340

Alt
Tenor
Bass
Sopran

344

Alt
Tenor
Bass
Sopran

348

Alt
Tenor
Bass
Sopran

353

Alt
Tenor
Bass
Sopran

356 ♩ = 200,000000

Alt
Tenor
Bass
Sopran

359

Alt
Tenor
Bass
Sopran

362

Alt
Tenor
Bass
Sopran

365

Alt
Tenor
Bass
Sopran

368

Alt
Tenor
Bass
Sopran

371

Alt
Tenor
Bass
Sopran

374

Alt
Tenor
Bass
Sopran

377

Alt
Tenor
Bass
Sopran

380

Alt
Tenor
Bass
Sopran

383

Alt
Tenor
Bass
Sopran

386

Alt
Tenor
Bass
Sopran

389

Alt
Tenor
Bass
Sopran

392

Alt
Tenor
Bass
Sopran

395

Alt
Tenor
Bass
Sopran

399

♩ = 80,000000

Alt
Tenor
Bass
Sopran

403

Alt
Tenor
Bass
Sopran

407

Alt
Tenor
Bass
Sopran

411

Alt
Tenor
Bass
Sopran

415

Alt
Tenor
Bass
Sopran

419 ♩ = 110,000107

Mezzosopran
Alt
Tenor
Bass
Sopran

423

Mezzosopran

Alt

Tenor

Bass

Sopran

426

Mezzosopran

Alt

Tenor

Bass

Sopran

430

Mezzosopran

Alt

Tenor

Bass

Sopran

434

Mezzosopran

Alt

Tenor

Bass

Sopran

♩ = 95,000145

437

Mezzosopran

Alt

Tenor

Sopran

439

Mezzosopran

Alt

Tenor

Bass

Sopran

440

Mezzosopran

Alt

Tenor

Bass

Sopran

442

Mezzosopran

Alt

Tenor

Bass

Sopran

443

Mezzosopran

Alt

Tenor

Bass

Sopran

447

Mezzosopran

Alt

Tenor

Bass

Sopran

449

Mezzosopran

Alt

Tenor

Bass

Sopran

452

Mezzosopran

Alt

Tenor

Bass

Sopran

Klavier

Klavier

456

Tenor

Klavier

Klavier

460

Tenor

Klavier

Klavier

464

Alt

Tenor

Klavier

Klavier

468

Alt

Tenor

Klavier

Klavier

472

Alt

Tenor

Klavier

Klavier

476

Alt

Tenor

Klavier

Klavier

480

Alt

Tenor

Klavier

Klavier

484

Alt

Tenor

Klavier

Klavier

488

Alt

Tenor

Klavier

Klavier

492

Alt

Tenor

Klavier

Klavier

496

Alt

Tenor

Klavier

Klavier

500

Alt

Tenor

Klavier

Klavier

504

Tenor

Klavier

Klavier

508

Alt

Tenor

Bass

Sopran

Klavier

Klavier

$\text{♩} = 120,000000$

512

Alt

Tenor

Bass

Sopran

516

Alt

Tenor

Bass

Sopran

520

Alt

Tenor

Bass

Sopran

538

Alt
Tenor
Bass
Sopran

3/4

543

Alt
Tenor

547

Alt
Tenor
Sopran

551

Alt
Tenor
Bass
Sopran

555

Alt
Tenor
Bass
Sopran

559

Alt
Tenor
Bass
Sopran

563

Alt
Tenor
Bass
Sopran

579

Alt
Tenor
Bass
Sopran

584

Alt
Tenor
Bass
Sopran

588

♩ = 120,000000

Alt
Tenor
Bass
Sopran

592

Tenor

Bass

596

Alt

Tenor

Bass

600

Alt

Tenor

Bass

Sopran

604

Alt

Tenor

Bass

Sopran

608

Alt
Tenor
Bass
Sopran

612

Alt
Tenor
Bass
Sopran

616

Alt
Tenor
Bass
Sopran

620

Alt
Tenor
Bass
Sopran

624

Alt
Tenor
Bass
Sopran

628

Alt
Tenor
Bass
Sopran

632

Alt
Tenor
Bass
Sopran

637

Alt
Tenor
Bass
Sopran

642

Alt
Tenor
Bass
Sopran

647

Alt
Tenor
Bass
Sopran

652

Alt
Tenor
Bass
Sopran

657

Alt
Tenor
Bass
Sopran

663

Alt
Tenor
Bass
Sopran

669

Alt
Tenor
Bass
Sopran

674

Alt
Tenor
Bass
Sopran

678

Alt
Tenor
Bass
Sopran

682

Alt
Tenor
Bass
Sopran

687

Alt
Tenor
Bass
Sopran

691

Alt
Tenor
Bass
Sopran

695

Alt
Tenor
Bass
Sopran

699

Alt
Tenor
Bass
Sopran

703 $\text{♩} = 100,000000$

Alt
Tenor
Bass
Sopran

708

Alt
Tenor
Bass
Sopran

713

Alt
Tenor
Bass
Sopran

718

Alt
Tenor
Bass
Sopran

722

Alt
Tenor
Bass
Sopran

726

Alt
Tenor
Bass
Sopran

730

Alt
Tenor
Bass
Sopran

734

Alt
Tenor
Bass
Sopran

738

Alt
Tenor
Bass
Sopran

743

Alt
Tenor
Bass
Sopran

748

Alt
Tenor
Bass
Sopran

753

Alt
Tenor
Bass
Sopran

758

Alt
Tenor
Bass
Sopran
Bariton

764

Alt
Tenor
Bass
Bariton

769

Alt

Tenor

Bass

Bariton

774

Alt

Tenor

Bass

Sopran

Bariton

779

Alt

Tenor

Bass

Sopran

Bariton

784

Alt

Tenor

Bass

Sopran

Bariton

789 ♩ = 160,000000

Alt
Tenor
Bass
Sopran
Bariton

794

Alt
Tenor
Bass
Sopran
Bariton

799

Alt

Tenor

Bass

Sopran

Bariton

804

Alt

Tenor

Bass

Sopran

Bariton

809

Alt

Tenor

Bass

Sopran

Bariton

814

Alt

Tenor

Bass

Sopran

Bariton

819

Alt

Tenor

Bass

Sopran

Bariton

824

♩ = 200,000000

Alt

Tenor

Bass

Sopran

Bariton

829

Tenor

Bariton

833

Alt
Tenor
Bariton

837

Alt
Tenor
Sopran
Bariton

841

Alt
Tenor
Sopran
Bariton

845

Alt

Tenor

Sopran

Bariton

849

Alt

Tenor

Bass

Sopran

Bariton

853

Alt
Tenor
Bass
Sopran
Bariton

857

Alt
Tenor
Bass
Sopran
Bariton

861

Alt

Tenor

Bass

Sopran

Bariton

865

Alt

Tenor

Bass

Sopran

Bariton

869

Alt

Tenor

Bass

Sopran

Bariton

874

Alt

Tenor

Bass

Sopran

Bariton

878

Alt

Tenor

Bass

Sopran

Bariton

883

Alt

Tenor

Bass

Sopran

Bariton

888

893

898

Alt

Tenor

Bass

Sopran

Bariton

903

Alt

Tenor

Bass

Sopran

Bariton

908

Alt

Tenor

Bass

Sopran

Bariton

914

Alt

Tenor

Bass

Sopran

Bariton

920 ♩ = 80,000000

Alt
Tenor
Bass
Sopran

925

Alt
Tenor
Bass
Sopran

930

Alt
Tenor
Bass
Sopran

935

Alt
Tenor
Bass
Sopran

939

Alt
Tenor
Bass
Sopran

945

Alt
Tenor
Bass
Sopran

951

Alt
Tenor
Bass
Sopran

955

Alt
Tenor
Bass
Sopran

961

Mezzosopran
Alt
Tenor
Bass
Sopran

966

Mezzosopran

Alt

Sopran

971

Mezzosopran

Alt

Sopran

976

Mezzosopran

Alt

Sopran

980

Mezzosopran

Alt

Sopran

984

Mezzosopran

Alt

Sopran

988

Mezzosopran

Alt

Sopran

994

Mezzosopran

Alt

Sopran

998

Mezzosopran

Alt

Sopran

1003

Mezzosopran

Alt

Sopran

1008

Mezzosopran

Alt

Sopran

1012

Mezzosopran

Alt

Sopran

1016

Mezzosopran

Alt

Sopran

1021

Mezzosopran

Alt

Sopran

1025

Mezzosopran

Alt

Sopran

1030 ♪ = 160,000000

Mezzosopran

Alt

Tenor

Bass

Sopran

1034

Mezzosopran
Alt
Tenor
Bass
Sopran

1037

Mezzosopran
Alt
Tenor
Bass
Sopran

1040

Mezzosopran
Alt
Tenor
Bass
Sopran

1043

Mezzosopran
Alt
Tenor
Bass
Sopran

1046

Mezzosopran
Alt
Tenor
Bass
Sopran

1049

Mezzosopran
Alt
Tenor
Bass
Sopran

1052

Mezzosopran
Alt
Tenor
Bass
Sopran

1056

Mezzosopran
Alt
Tenor
Bass
Sopran

1060

Mezzosopran

Alt

Tenor

Bass

Sopran

1063

Mezzosopran

Alt

Tenor

Bass

Sopran

1066

Mezzosoprano
Alt
Tenor
Bass
Sopran

1070

Mezzosoprano
Alt
Tenor
Bass
Sopran

1075

Mezzosopran
Alt
Tenor
Bass
Sopran

1080

Mezzosopran
Alt
Tenor
Bass
Sopran

1084

Mezzosopran
Alt
Tenor
Bass
Sopran

1088

Mezzosopran
Alt
Tenor
Bass
Sopran

1092

Mezzosopran

Alt

Tenor

Bass

Sopran

1096

Mezzosopran

Alt

Tenor

Bass

Sopran

1101

Mezzosopran

Alt

Tenor

Bass

Sopran

1106

Mezzosopran

Alt

Tenor

Bass

Sopran

1112

Mezzosopran

Alt

Tenor

Bass

Sopran

1118

Mezzosopran

Alt

Tenor

Bass

Sopran

1125

Mezzosopran

Alt

Tenor

Bass

Sopran

Bariton

1131

Mezzosopran

Alt

Tenor

Bass

Sopran

Bariton

1135

Mezzosopran

Alt

Tenor

Bass

Sopran

Bariton

1140

Mezzosopran

Alt

Tenor

Bass

Sopran

Bariton

1144

Mezzosopran
Alt
Tenor
Bass
Sopran
Bariton

1149

Mezzosopran
Alt
Tenor
Bass
Sopran
Bariton

1153

Mezzosopran

Alt

Tenor

Bass

Sopran

Bariton

1157

Mezzosopran

Alt

Tenor

Bass

Sopran

Bariton

1162

Mezzosopran

Alt

Tenor

Bass

Sopran

Bariton

3

3

1166

Mezzosopran

Alt

Tenor

Bass

Sopran

Bariton

1171

Mezzosopran
Alt
Tenor
Bass
Sopran
Bariton

1177

Mezzosopran
Alt
Tenor
Bass
Sopran
Bariton

1183

Mezzosopran
Alt
Tenor
Bass
Sopran
Bariton

1188

Mezzosopran
Alt
Tenor
Bass
Sopran
Bariton

1194

Mezzosopran
Alt
Tenor
Bass
Sopran
Bariton

1198

Mezzosopran
Alt
Tenor
Bass
Sopran
Bariton

1203

Mezzosopran
Alt
Tenor
Bass
Sopran
Bariton

1208

Mezzosopran
Alt
Tenor
Bass
Sopran
Bariton

1213

Mezzosopran

Alt

Tenor

Bass

Sopran

Bariton

1218

Mezzosopran

Alt

Tenor

Bass

Sopran

Bariton

1223

Mezzosopran
Alt
Tenor
Bass
Sopran
Bariton

1227

Mezzosopran
Alt
Tenor
Bass
Sopran
Bariton

1231

Mezzosopran

Alt

Tenor

Bass

Sopran

Bariton

1235

Mezzosopran

Alt

Tenor

Bass

Sopran

Bariton

1240

Mezzosopran

Tenor

Bass

Bariton

1246

Mezzosopran

Alt

Tenor

Bass

Sopran

Bariton

1252

Mezzosopran

Alt

Tenor

Bass

Sopran

Bariton

1258

Mezzosopran

Alt

Tenor

Bass

Sopran

Bariton

1264

Mezzosopran

Alt

Tenor

Bass

Sopran

Bariton

3

3

1269

Mezzosopran

Alt

Tenor

Bass

Sopran

Bariton

1274

Mezzosopran
Alt
Tenor
Bass
Sopran
Bariton

1279

Mezzosopran
Alt
Tenor
Bass
Sopran
Bariton

1284

Mezzosopran

Alt

Tenor

Bass

Sopran

Bariton

1289

Mezzosopran

Alt

Tenor

Bass

Sopran

Bariton

1293

Mezzosopran
Alt
Tenor
Bass
Sopran
Bariton

1298

Mezzosopran
Alt
Tenor
Bass
Sopran
Bariton

1303

Mezzosopran
Alt
Tenor
Bass
Sopran
Bariton

1309

Mezzosopran
Alt
Tenor
Bass
Sopran
Bariton

1315

Mezzosopran

Alt

Tenor

Bass

Sopran

Bariton

1320

Mezzosopran

Alt

Tenor

Bass

Sopran

Bariton

1326

Mezzosopran

Alt

Tenor

Bass

Sopran

Bariton

1330

Mezzosopran

Alt

Tenor

Bass

Sopran

Bariton

1335

Mezzosopran
Alt
Tenor
Bass
Sopran
Bariton

1340

Mezzosopran
Alt
Tenor
Bass
Sopran
Bariton

1345

Mezzosopran

Alt

Tenor

Bass

Sopran

Bariton

1349

Mezzosopran

Alt

Tenor

Bass

Sopran

Bariton

1354

Mezzosopran
Alt
Tenor
Bass
Sopran
Bariton

1359

Mezzosopran
Alt
Tenor
Bass
Sopran
Bariton

1364

Mezzosopran
Alt
Tenor
Bass
Sopran
Bariton

1369

Alt
Tenor
Bass
Sopran
Bariton

1372

Mezzosopran

Alt

Tenor

Bass

Sopran

Bariton

1376

Mezzosopran

Alt

Tenor

Sopran

Bariton

1381

Mezzosopran

Tenor

Sopran

Bariton

1385

Mezzosopran

Alt

Tenor

Bass

Sopran

Bariton

1390

Mezzosopran
Alt
Tenor
Bass
Sopran
Bariton

1396

Mezzosopran
Alt
Tenor
Bass
Sopran
Bariton

1401

Mezzosopran
Alt
Tenor
Bass
Sopran
Bariton

1407

Mezzosopran
Alt
Tenor
Bass
Sopran
Bariton

1411

Mezzosopran
Alt
Tenor
Bass
Sopran
Bariton

1416

Mezzosopran
Alt
Tenor
Bass
Sopran
Bariton

1421

Mezzosopran
Alt
Tenor
Bass
Sopran
Bariton

1426

Alt
Tenor
Bass
Sopran

1431

Mezzosopran

Alt

Tenor

Bass

Sopran

Bariton

1436

Mezzosopran

Alt

Tenor

Bass

Sopran

Bariton

1441

Mezzosopran
Alt
Tenor
Bass
Sopran
Bariton

1446

Mezzosopran
Alt
Tenor
Bass
Sopran
Bariton

1450

Mezzosopran
Alt
Tenor
Bass
Sopran
Bariton

1455

♩ = 120,000000

Mezzosopran
Alt
Tenor
Bass
Sopran
Bariton

1461

Sopran

1465

Sopran

1469

Sopran

1473

Tenor

Sopran

1477

Alt

Tenor

Sopran

1481

Alt

Tenor

Bass

Sopran

1485

Alt
Tenor
Bass
Sopran

1488

Alt
Tenor
Bass
Sopran

1491

Alt
Tenor
Bass
Sopran

1494

Alt
Tenor
Bass
Sopran

1498

Alt
Tenor
Sopran

1502

Alt
Tenor
Bass
Sopran

1505

Alt
Tenor
Bass
Sopran

1508

Alt
Tenor
Bass
Sopran

1512

Alt
Tenor
Bass
Sopran

1515

Alt
Tenor
Bass
Sopran

1518

Alt
Tenor
Bass
Sopran

1522

Alt
Tenor
Bass
Sopran

1525

Alt
Tenor
Bass
Sopran

1528

Alt
Tenor
Bass
Sopran

1531

Alt
Tenor
Bass
Sopran

1535

Alt
Tenor
Bass
Sopran

1538

Alt
Tenor
Bass
Sopran

1541

Alt
Tenor
Bass
Sopran

1545

Alt
Tenor
Bass
Sopran

1548

Alt
Tenor
Bass
Sopran

1551

Alt
Tenor
Bass
Sopran

1555 $\text{♩} = 140,000137$

Alt
Tenor
Bass
Sopran
Klavier
Klavier

1558

Klavier
Klavier

1561

Tenor
Klavier
Klavier

1564

Tenor

Sopran

Klavier

Klavier

1567

Tenor

Sopran

Klavier

Klavier

1570

Tenor

Sopran

Klavier

Klavier

1573

Tenor

Sopran

Klavier

Klavier

1576

Tenor

Sopran

Klavier

Klavier

1579

Tenor

Sopran

Klavier

Klavier

1582

Tenor

Sopran

Klavier

Klavier

1585

Tenor

Sopran

Klavier

Klavier

1588

Tenor

Sopran

Klavier

Klavier

1591

Tenor

Sopran

Klavier

Klavier

1594

Tenor

Sopran

Klavier

Klavier

1597

Tenor

Sopran

Klavier

Klavier

1600

Tenor

Sopran

Klavier

Klavier

1603

Tenor

Sopran

Klavier

Klavier

1606

Tenor

Sopran

Klavier

Klavier

1609

Tenor

Sopran

Klavier

Klavier

1612

Tenor

Sopran

Klavier

Klavier

1615

Tenor

Sopran

Klavier

Klavier

1618

Tenor

Sopran

Klavier

Klavier

1621

$\text{♩} = 60,000000$

Alt

Tenor

Bass

Sopran

Klavier

Klavier

1625

Alt
Tenor
Bass
Sopran

1630

Alt
Tenor
Bass
Sopran

1635

Alt
Tenor
Bass
Sopran

1640

Alt
Tenor
Bass
Sopran

1645

Alt
Tenor
Bass
Sopran

1650

Alt
Tenor
Bass
Sopran

1654

Alt
Tenor
Bass
Sopran

1659

Alt
Tenor
Bass
Sopran

1664

Alt
Tenor
Bass
Sopran

1669

Alt
Tenor
Bass
Sopran

1674

Alt
Tenor
Bass
Sopran

1678

$\text{♩} = 100,000000$

Alt
Tenor
Bass
Sopran

1683

Alt
Tenor
Bass
Sopran

1688

Alt
Tenor
Bass
Sopran

1693

Alt
Tenor
Bass
Sopran

1698

Alt
Tenor
Bass
Sopran

3 3

3 3

1700

Alt
Tenor
Bass
Sopran

3 3

3 3

1703

Alt
Tenor
Bass
Sopran

3 3 3

3 3

3 3

1706

Alt

Tenor

Bass

Sopran

1710

Alt

Tenor

Bass

Sopran

1715

♩ = 125,000000

Alt

Tenor

Bass

Sopran

1718

Alt

Tenor

Bass

Sopran

1721

Alt

Tenor

Bass

Sopran

1724

Alt

Tenor

Bass

Sopran

1727

Alt
Tenor
Bass
Sopran

1730

Alt
Tenor
Bass
Sopran

1733

Alt
Tenor
Bass
Sopran

1737

Alt
Tenor
Sopran

1742

Alt
Tenor
Sopran

1747

Alt
Tenor
Sopran

1752

Alt
Tenor
Bass
Sopran

1757

Alt
Tenor
Bass
Sopran

1762

♩ = 130,000137

Mezzosopran
Alt
Tenor
Bass
Sopran
Bariton

1767

Mezzosopran

Alt

Tenor

Bass

Sopran

Bariton

1772

Mezzosopran

Alt

Tenor

Bass

Sopran

Bariton

1777

Mezzosopran

Alt

Tenor

Bass

Sopran

Bariton

1782

Mezzosopran

Alt

Tenor

Bass

Sopran

Bariton

1787

Mezzosopran

Alt

Tenor

Bass

Sopran

Bariton

1792

Mezzosopran

Alt

Tenor

Bass

Sopran

Bariton

1796

Mezzosopran
Alt
Tenor
Bass
Sopran
Bariton

1799

Mezzosopran
Alt
Tenor
Bass
Sopran
Bariton

1802

Mezzosopran
Alt
Tenor
Bass
Sopran
Bariton

1805

Mezzosopran
Alt
Tenor
Bass
Sopran
Bariton

1810

Mezzosopran

Alt

Tenor

Bass

Sopran

Bariton

1815

Alt

Tenor

Bass

Sopran

Bariton

1820 ♩ = 160,000000

Mezzosopran
Alt
Tenor
Bass
Sopran
Bariton

1826

Mezzosopran
Alt
Tenor
Bass
Sopran
Bariton

1832

Mezzosopran
Alt
Tenor
Bass
Sopran
Bariton

1838

Mezzosopran
Alt
Tenor
Bass
Sopran
Bariton

1844 $\text{♩} = 100,000000$

Mezzosopran

Alt

Tenor

Bass

Sopran

Bariton

1850

Alt

Tenor

Bass

Sopran

1856

Alt
Tenor
Bass
Sopran

1862

Alt
Tenor
Bass
Sopran

1868

Alt
Tenor
Bass
Sopran

1873

Alt
Tenor
Bass
Sopran

1878

Alt
Tenor
Bass
Sopran

1883

Alt
Tenor
Bass
Sopran

1888

Alt
Tenor
Bass
Sopran

1893

Alt
Tenor
Bass
Sopran

1898

Alt
Tenor
Bass
Sopran

1904

1910

1913

1917

Alt

Tenor

Bass

Sopran

1922

Alt

Tenor

Bass

Sopran

1929

Alt

Tenor

Bass

Sopran

1936

Alt
Tenor
Bass
Sopran

1941

Alt
Tenor
Bass
Sopran

1946

Alt
Tenor
Bass
Sopran

1951

Alt
Tenor
Bass
Sopran

1956

Alt
Tenor
Bass
Sopran

1962

Alt
Tenor
Bass
Sopran

1968 $\text{♩} = 80,000000$

Alt
Tenor
Bass
Sopran
Bariton

1973

Alt
Tenor
Bass
Sopran
Bariton

1977

Alt

Tenor

Bass

Sopran

Bariton

1981

Alt

Tenor

Bass

Sopran

Bariton

1984

Alt

Tenor

Bass

Sopran

Bariton

1987

Alt

Tenor

Bass

Sopran

Bariton

1991

Alt

Tenor

Bass

Sopran

Bariton

1995

Alt

Tenor

Bass

Sopran

Bariton

2000

Alt

Tenor

Bass

Sopran

Bariton

2005

Alt

Tenor

Bass

Sopran

Bariton

2010 $\text{♩} = 60,000000$

Mezzosopran
Alt
Tenor
Bass
Sopran
Bariton

2014

Mezzosopran
Alt
Tenor
Sopran

2017

Mezzosopran

Alt

Tenor

Sopran

2020

Mezzosopran

Alt

Tenor

Sopran

2024

Mezzosopran

Alt

Tenor

Sopran

2027

Mezzosopran

Alt

Tenor

Sopran

2032

Mezzosopran

Alt

Tenor

Sopran

2036

Mezzosopran

Alt

Tenor

Sopran

2040

Mezzosopran

Alt

Tenor

Sopran

2044

Mezzosopran

Alt

Tenor

Sopran

2048

Mezzosopran

Alt

Tenor

Sopran

2053

Mezzosopran
Alt
Tenor
Sopran

2057

Mezzosopran
Alt
Tenor
Sopran

2062 $\text{♩} = 160,000000$

Mezzosopran
Alt
Tenor
Bass
Sopran
Bariton

2066

Mezzosopran
Alt
Tenor
Bass
Sopran
Bariton

2071

Mezzosopran
Alt
Tenor
Bass
Sopran
Bariton

2075

Mezzosopran
Alt
Tenor
Bass
Sopran
Bariton

2078

Mezzosopran

Alt

Tenor

Bass

Sopran

Bariton

2081

Mezzosopran

Alt

Tenor

Bass

Sopran

Bariton

2084

Mezzosopran
Alt
Tenor
Bass
Sopran
Bariton

2088

♩ = 180,000183

Mezzosopran
Alt
Tenor
Bass
Sopran
Bariton

2093

Mezzosopran
Alt
Tenor
Bass
Bariton

2096

Mezzosopran
Alt
Tenor
Bass
Sopran
Bariton

2099

Mezzosopran

Alt

Tenor

Bass

Sopran

Bariton

2102

Mezzosopran

Alt

Tenor

Bass

Sopran

Bariton

2105

Mezzosopran

Alt

Tenor

Bass

Sopran

Bariton

2108

Mezzosopran

Alt

Tenor

Bass

Sopran

Bariton

2111

Mezzosopran
Alt
Tenor
Bass
Sopran
Bariton

2115 $\text{♩} = 80,000000$

Mezzosopran
Alt
Tenor
Bass
Sopran
Bariton

2119

Mezzosopran

Alt

Tenor

Bass

Sopran

Bariton

2123

Mezzosopran

Alt

Tenor

Bass

Sopran

Bariton

2126

Mezzosopran

Alt

Tenor

Bass

Sopran

Bariton

2129

Mezzosopran

Alt

Tenor

Bass

Sopran

Bariton

2134

Mezzosopran
Alt
Tenor
Bass
Sopran
Bariton

2139

Mezzosopran
Alt
Tenor
Bass
Sopran
Bariton

2144

Mezzosopran

Alt

Tenor

Bass

Sopran

Bariton

2148

Mezzosopran

Alt

Tenor

Bass

Sopran

Bariton

2152

Mezzosopran

Alt

Tenor

Bass

Sopran

Bariton

2156

Mezzosopran

Alt

Tenor

Bass

Sopran

Bariton

2160 $\text{♩} = 180,000183$

Mezzosopran

Alt

Tenor

Bass

Sopran

Bariton

2165

Mezzosopran

Alt

Tenor

2169

Mezzosopran

Alt

Tenor

Sopran

2173

Mezzosopran
Alt
Tenor
Sopran
Bariton

2177

Mezzosopran
Alt
Tenor
Bass
Sopran
Bariton

2181

Mezzosopran
Alt
Tenor
Bass
Sopran
Bariton

2184

Mezzosopran
Alt
Tenor
Bass
Sopran
Bariton

2187

Mezzosopran

Alt

Tenor

Bass

Sopran

Bariton

2191

Mezzosopran

Alt

Tenor

Bass

Sopran

Bariton

2195

Mezzosopran
Alt
Tenor
Bass
Sopran
Bariton

2198

Mezzosopran
Alt
Tenor
Bass
Sopran
Bariton

2202

Mezzosopran
Alt
Tenor
Bass
Sopran
Bariton

2205

Mezzosopran
Alt
Tenor
Bass
Sopran
Bariton

2209

Mezzosopran

Alt

Tenor

Bass

Sopran

Bariton

2213

Mezzosopran

Alt

Tenor

Bass

Sopran

Bariton

2217

Mezzosopran

Alt

Tenor

Bass

Sopran

Bariton

2221

Mezzosopran

Alt

Tenor

Sopran

Bariton

2225

Mezzosopran
Alt
Tenor
Bass
Sopran
Bariton

2229

Mezzosopran
Alt
Tenor
Bass
Sopran
Bariton

2233

Mezzosopran

Alt

Tenor

Bass

Sopran

Bariton

2238

♩ = 120,000000

Mezzosopran

Alt

Tenor

Bass

Sopran

Bariton

2243

Alt

Tenor

Bass

2248

Alt

Tenor

Bass

Sopran

2253

Mezzosopran

Alt

Tenor

Bass

Sopran

Bariton

2258

Mezzosopran
Alt
Tenor
Bass
Sopran
Bariton

2261

Mezzosopran
Alt
Tenor
Bass
Sopran
Bariton

2265

Mezzosopran

Tenor

Bariton

2269

Mezzosopran

Alt

Tenor

Bass

Bariton

2273

Mezzosopran
Alt
Tenor
Bass
Bariton

2277

Mezzosopran
Alt
Tenor
Bass
Sopran
Bariton

2281

Mezzosopran

Alt

Tenor

Bass

Sopran

Bariton

2285

Mezzosopran

Alt

Tenor

Bass

Sopran

Bariton

2289

Mezzosopran
Alt
Tenor
Bass
Sopran
Bariton

2293

Mezzosopran
Alt
Tenor
Bass
Sopran
Bariton

2298

Mezzosopran
Alt
Tenor
Bass
Sopran
Bariton

2303

Mezzosopran
Alt
Tenor
Bass
Sopran
Bariton

2308

Mezzosopran
Alt
Tenor
Bass
Sopran
Bariton

2313

Mezzosopran
Alt
Tenor
Bass
Sopran
Bariton

2318

Mezzosopran
Alt
Tenor
Bass
Sopran
Bariton

2323

Mezzosopran
Alt
Tenor
Bass
Sopran
Bariton

2328

Mezzosopran
Alt
Tenor
Bass
Sopran
Bariton

2333

Mezzosopran
Alt
Tenor
Bass
Sopran
Bariton

2338

Mezzosopran
Alt
Tenor
Bass
Sopran
Bariton

2343

Mezzosopran
Alt
Tenor
Bass
Sopran
Bariton

2347

Mezzosopran

Alt

Tenor

Bass

Sopran

Bariton

Herrmann_Stephan-Die_Seelenlieder

Mezzosopran

♩ = 80,000000 **46** ♩ = 120,000000 **55**

102 ♩ = 125,000000 **3**

111

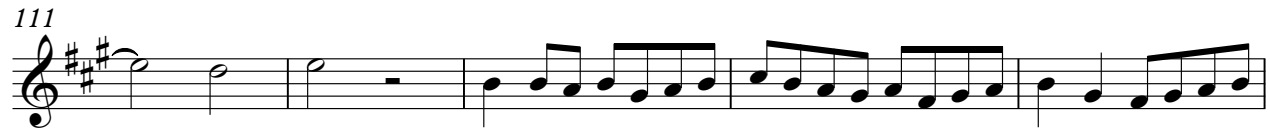

116

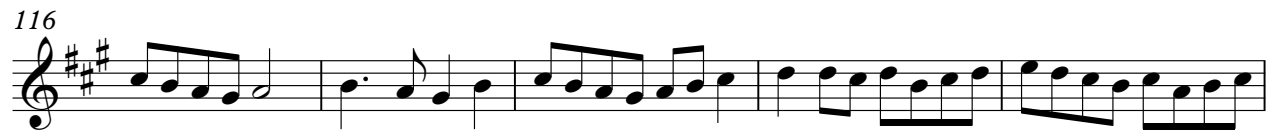

121

125

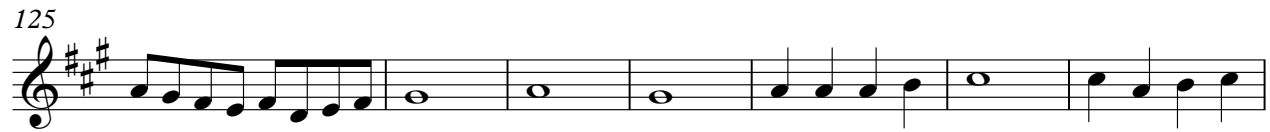

132

138

143 ♩ = 80,000000

153

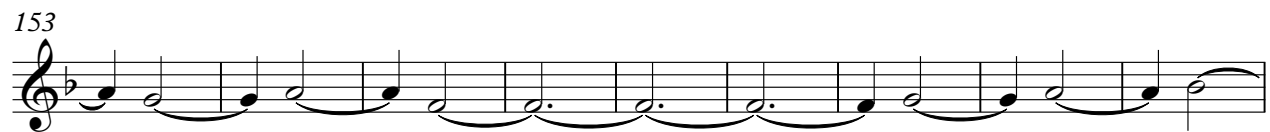

V.S.

162

170

179

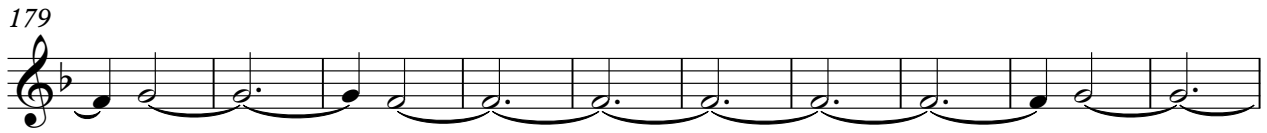

189

204

211

218

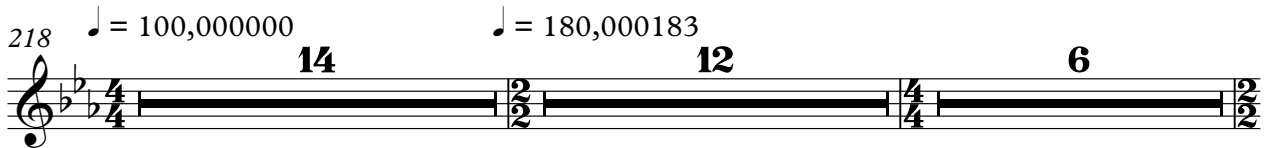

250

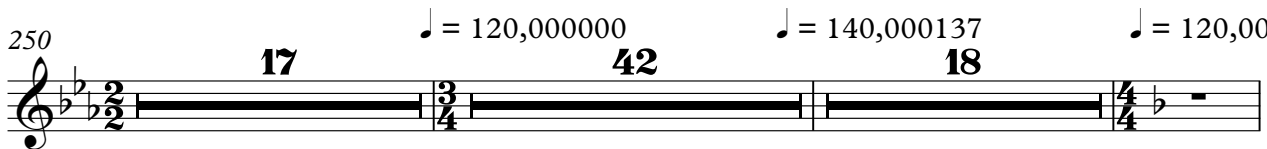

328

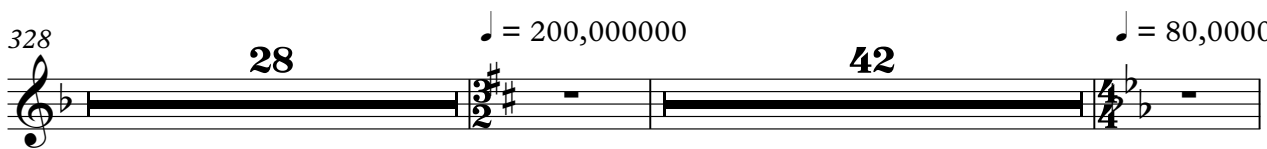

400

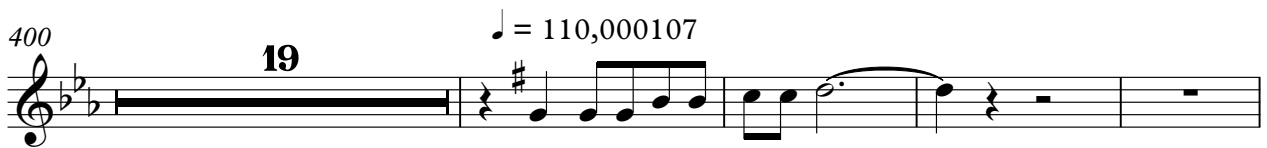

423

428

433 $\text{♩} = 95,000145$

438

441

445

449

454 $\text{♩} = 80,000000$ $\text{♩} = 120,000000$

54 33

542 $\text{♩} = 125,000000$ $\text{♩} = 120,000000$

36 11 3

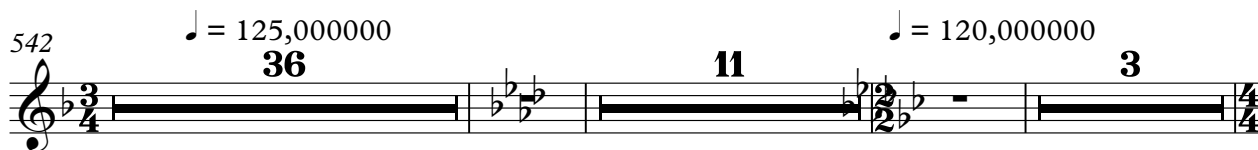

594 $\text{♩} = 160,000000$ $\text{♩} = 100,000000$

74 34

Mezzosopran

♩ = 120,000000

704 **59** **6** **20**

789 ♩ = 160,000000

799

809

819 ♩ = 200,000000

877 ♩ = 80,000000

962

968

975

981

986

993

999

1007

1013

1019

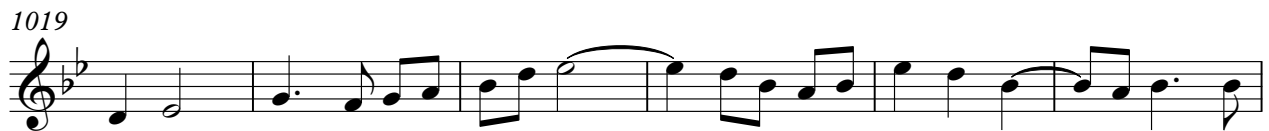

1025

1030 $\text{♩} = 160,000000$

1039

1044

1050

1055

1061

1066

1072

1080

1087

1093

1100

1107

1116

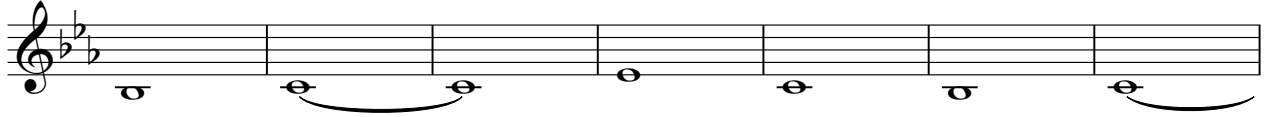

1123

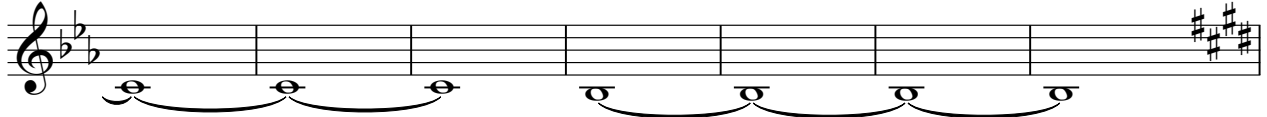

1130

1135

1141

1147

1153

1159

1165

1172

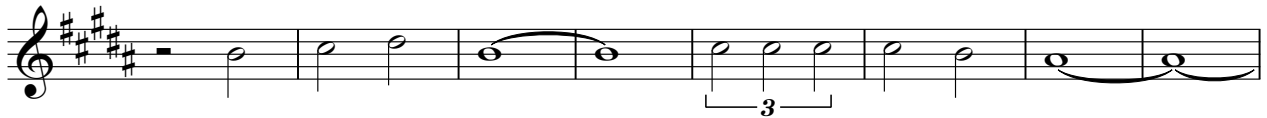

V.S.

1180

1187

1195

1201

1208

1214

1220

1226

1232

1238

1246

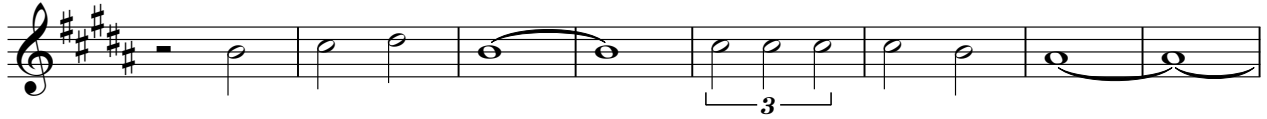

1254

1261

1268

1274

1281

1287

1293

1299

1306

1314

1321

1328

1335

1342

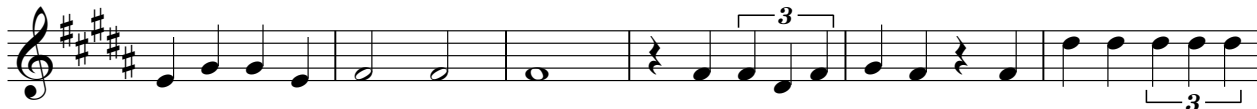

1348

1354

1360

1366

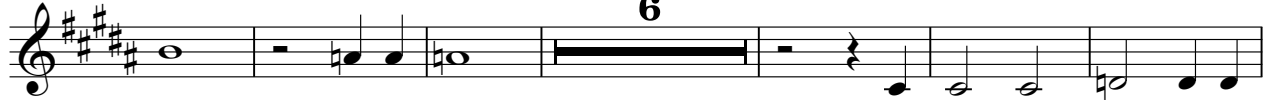

1378

1384

1391

1399

1407

1413

1418

1782

1788

1794

1799

1803

1810

♩ = 160,000000

1822

1829

1837

1845

♩ = 100,000000

1856

49 2 2 11

1921

14 4 4 26

♩ = 120,000000

1969

41 60

♩ = 80,000000 ♩ = 60,000000

2014

2018

2023

2029

2035

2042

2048

2054

2061

♩ = 160,000000

2067

2073

2080

2085

2088

♩ = 180,000183

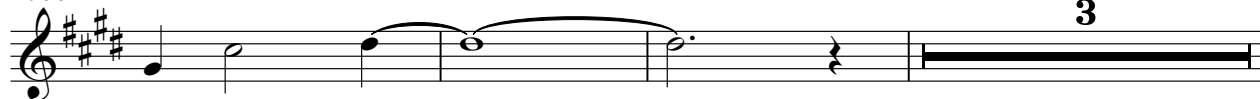

2094

2099

2104

2109

2115

♩ = 80,000000

2121

2126

2133

2139

2146

2152

2158

♩ = 180,000183

2165

2171

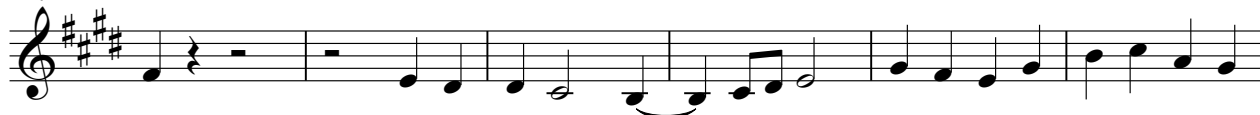

2177

2182

2187

2193

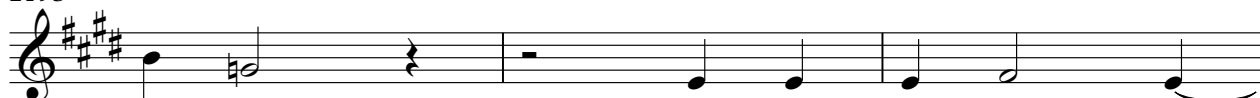

2196

2201

2206

2212

2217

2223

2229

2235

♩ = 120,000000

2256

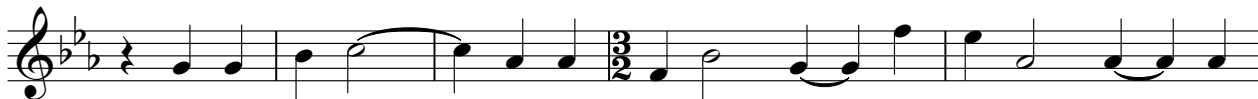

2261

2270

2345

Herrmann_Stephan-Die_Seelenlieder

Alt

♩ = 80,000000

12

22

32

40

47 ♩ = 120,000000

53

59

65

71

V.S.

77

83

89

95

101

♩ = 125,000000

2

109

115

120

126

133

211

218 ♩ = 100,000000

224

231 ♩ = 180,000183

238

245

252

258

265 ♩ = 120,000000

273

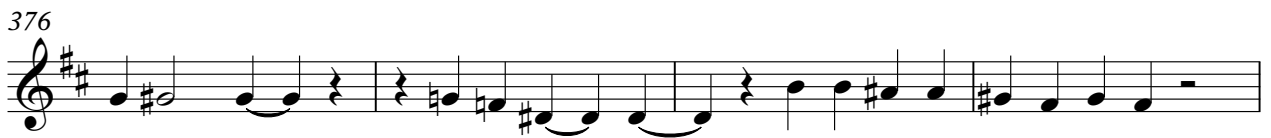
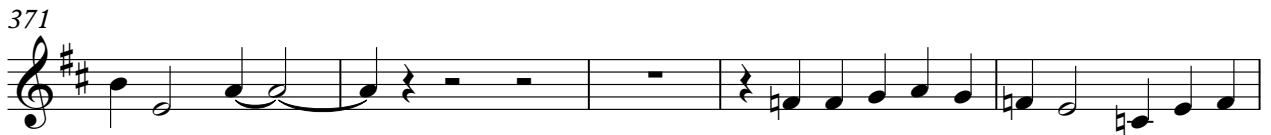
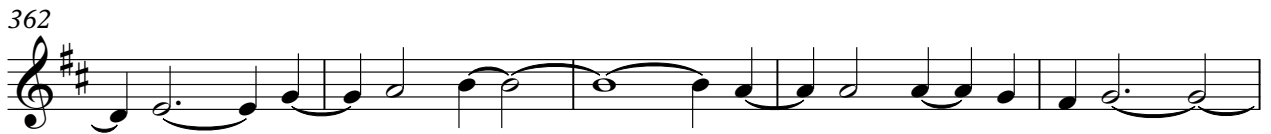
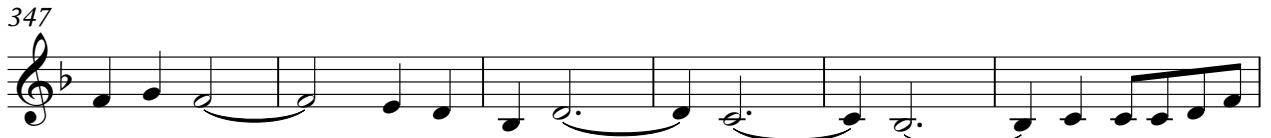

393

399 $\text{♩} = 80,000000$

404

409

415 $\text{♩} = 110,000107$

421

426

431 $\text{♩} = 95,000145$ **2**

437

441

445

449

454

♩ = 80,000000

11

469

475

481

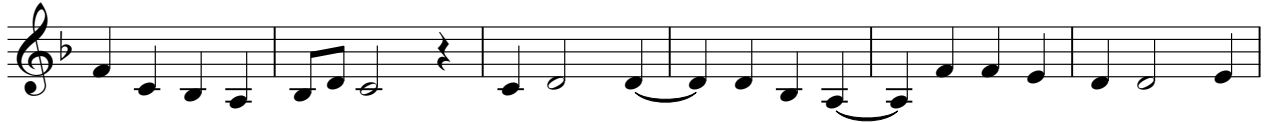

487

493

500

5

509 ♩ = 120,000000

515

521

527

534

538 ♩ = 125,000000

4

546

552

558

564

572

578

584

590

♩ = 120,000000

600

606

612

618

624

630

636

642

649

656

664

♩ = 160,000000

671

V.S.

677

683

689

695

701

♩ = 100,000000

707

713

719

725

733

803

809

816

822

♩ = 200,000000

835

842

849

856

863

870

876

884

897

904

911

920 ♩ = 80,000000

927

935

941

949

V.S.

956

962

968

975

982

988

995

1002

1009

1015

1021

1027

♩ = 160,000000

1033

2

1039

1044

1050

1055

1061

1067

1073

V.S.

1149

1158

1167

1176

1184

1192

1201

1208

1215

1226

1234

1249

1257

1266

1277

1283

1291

1300

1309

1317

1326

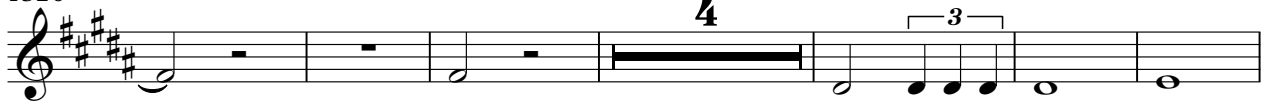

1336

1342

1349

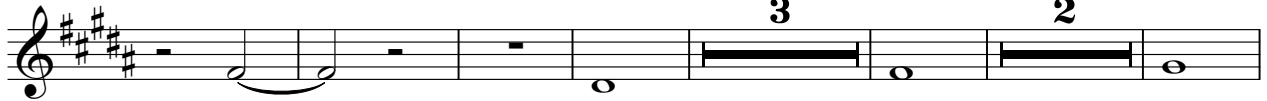

1360

1372

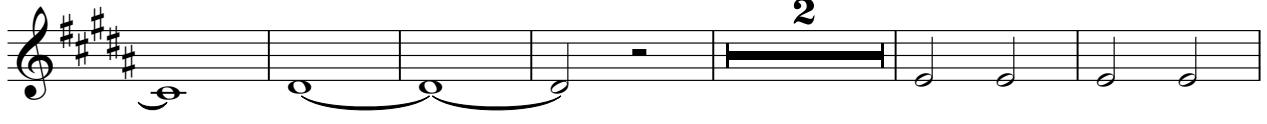

1380

1394

1402

1409

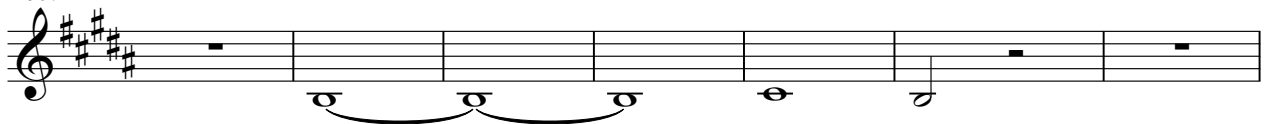

1416

1424

1431

1438

1444

1450

1458

♩ = 120,000000

18

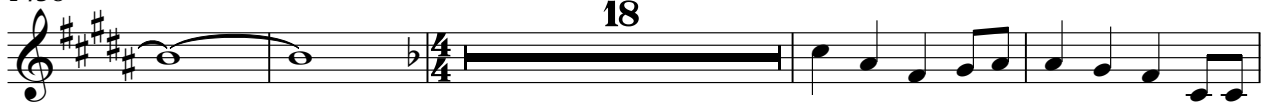

1480

1485

1491

2

1498

1503

1509

1514

1520

1527

1532

1538

1543

1548

V.S.

1552

$\text{♩} = 140,000137$

$\text{♩} = 60,000000$

1556

1628

1635

1642

1649

1655

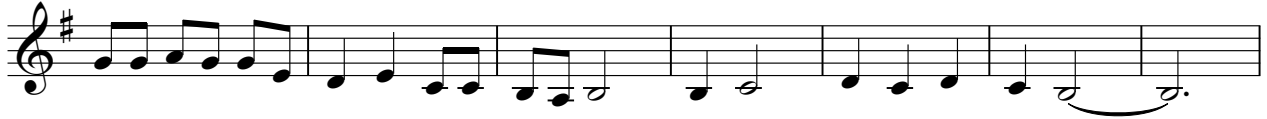

1662

1669

1675

1682 $\text{♩} = 100,000000$

1688

1695

1700

1704

1709

1713

$\text{♩} = 125,000000$

1718

1722

1726

1731

1736

1742

1748

1755

1762

♩ = 130,000137

1769

1912

1917

1924

1934

♩ = 120,000000

1940

1947

1954

1962

♩ = 80,000000

1970

1976

V.S.

1982

1987

1993

1999

2005

♩ = 60,000000

2012

2019

2026

2031

2039

2046

2052

2058

2064

♩ = 160,000000

2070

2076

2081

2085

2088

♩ = 180,000183

2094

2099

2104

2109

2115

♩ = 80,000000

2121

2126

2132

2139

2146

2213

2218

2224

2230

2236

♩ = 120,000000

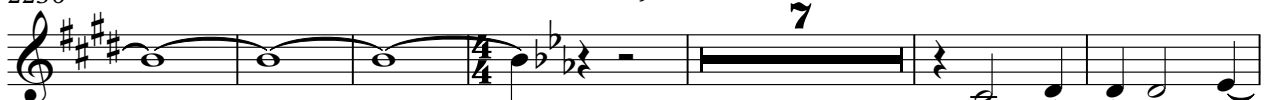

2249

2257

2262

2274

2280

2290

2297

2304

2312

2319

2326

2333

2341

2346

Herrmann_Stephan-Die_Seelenlieder

Tenor

♩ = 80,000000

9

17

25

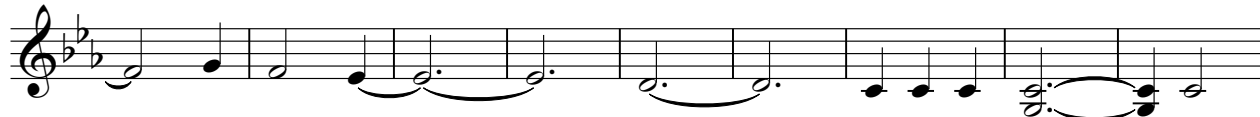

34

43

♩ = 120,000000

50

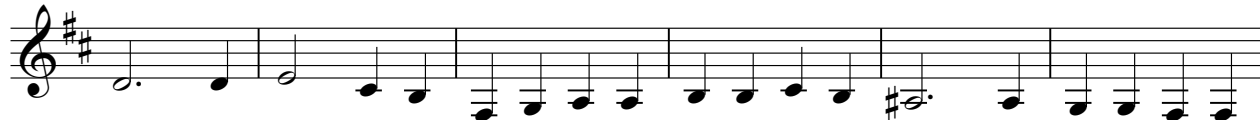

56

62

68

V.S.

130

135

141

♩ = 80,000000

148

155

162

169

177

185

193

V.S.

271

277

285

290

296

304

311

317

323

379

383

387

391

395

♩ = 80,000000

400

405

410

416

♩ = 110,000107

421

V.S.

426

432

♩ = 95,000145

3

439

442

445

449

454

♩ = 80,000000

3

462

468

474

543

549

556

563

569

575

581

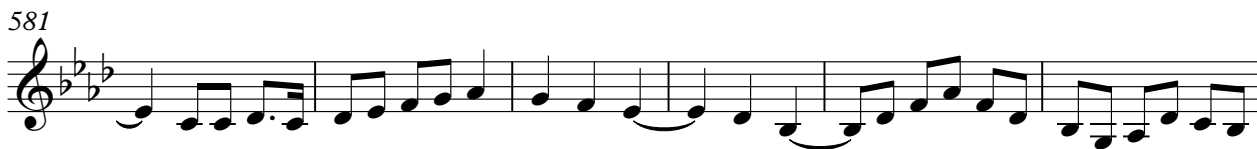

587

♩ = 120,000000

595

601

607

613

619

625

631

637

644

651

658

666

$\text{♩} = 160,000000$

V.S.

672

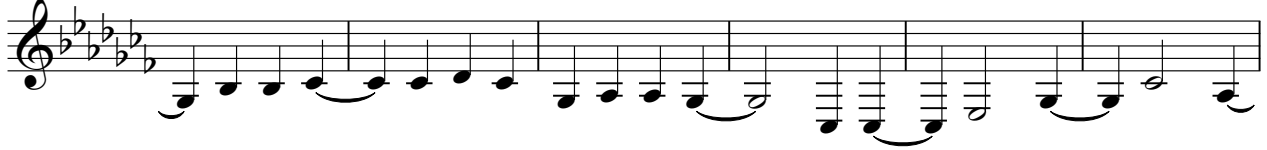

678

684

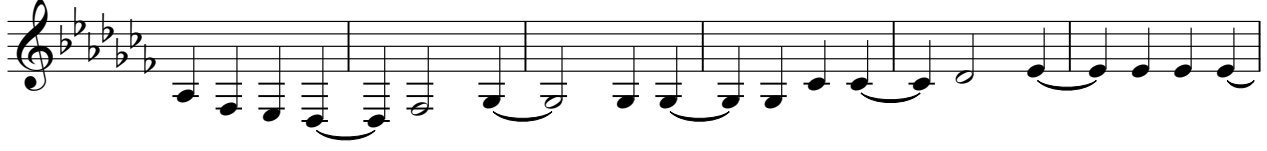

690

696

702

♩ = 100,000000

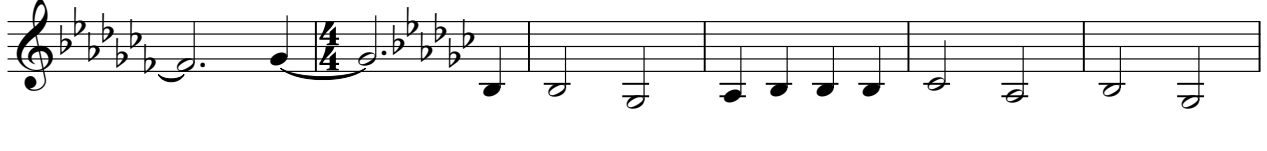

708

715

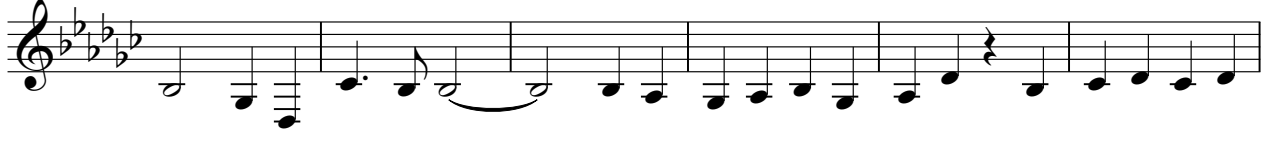

721

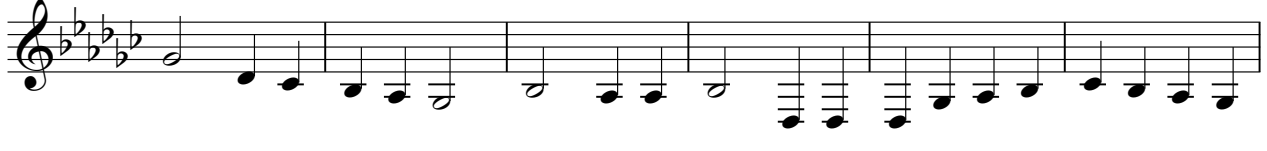

727

872

877

884

891

900

906

913

920 ♩ = 80,000000

928

936

V.S.

1069

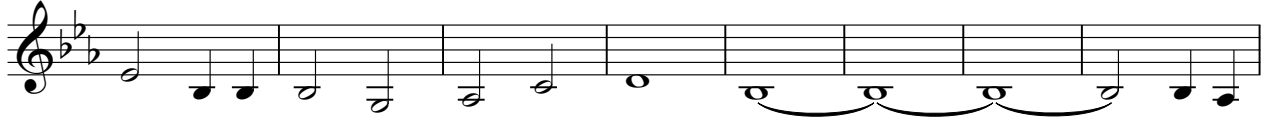

1077

1084

1090

1096

1102

1110

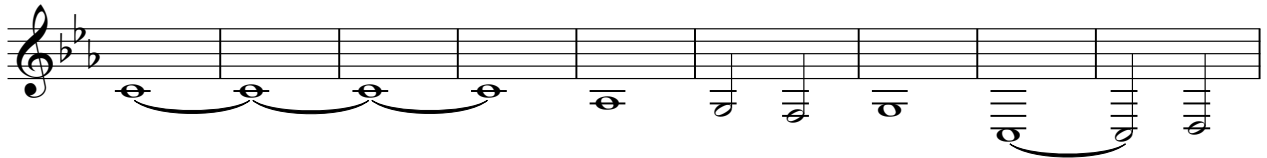

1119

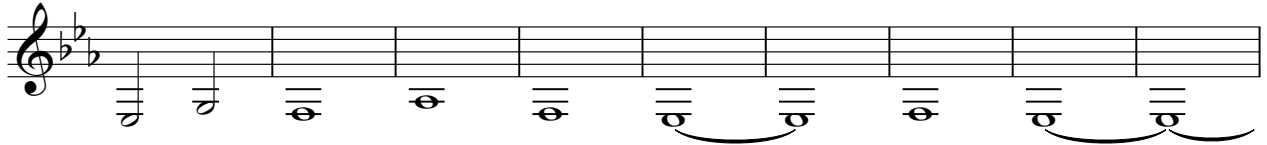

1128

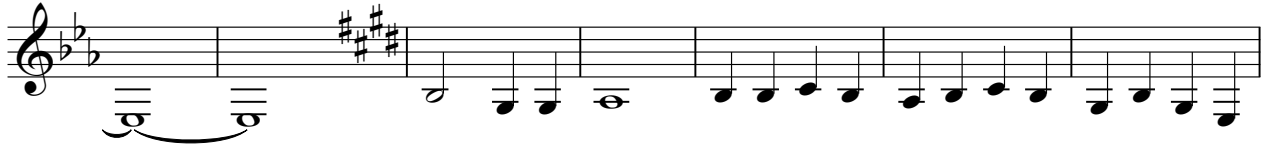

1135

V.S.

1141

1149

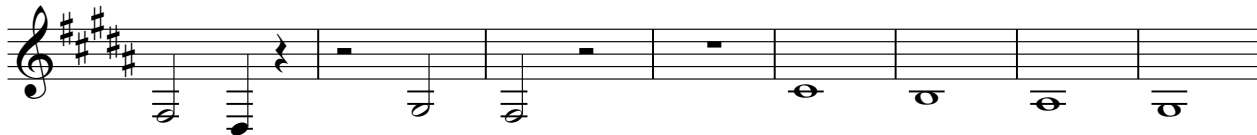

1157

1165

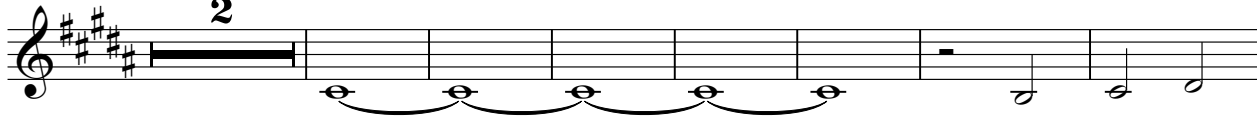

1174

1182

1190

1198

1206

1213

1299

1308

1316

1325

1335

1341

1348

1359

1371

1382

1392

1400

1408

1417

1425

1431

1438

1444

1451

1460 ♩ = 120,000000

15

1475

1480

1486

1491

1496

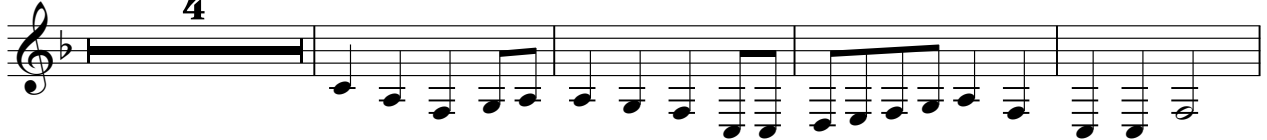

1504

1509

1515

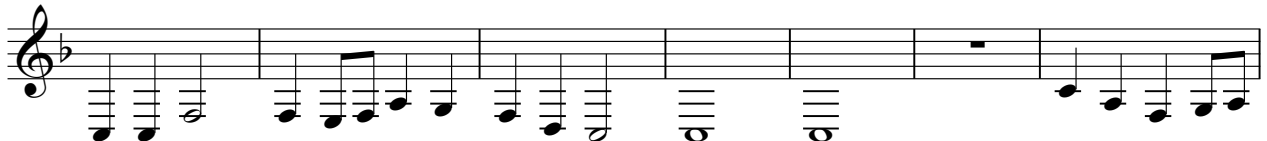

1522

1527

1533

1538

1544

1549

1554

$\text{♩} = 140,000137$
7

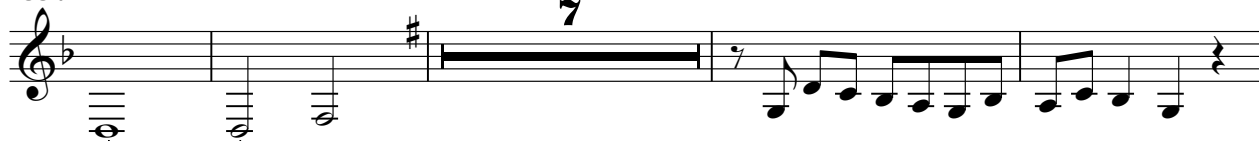

1565

1569

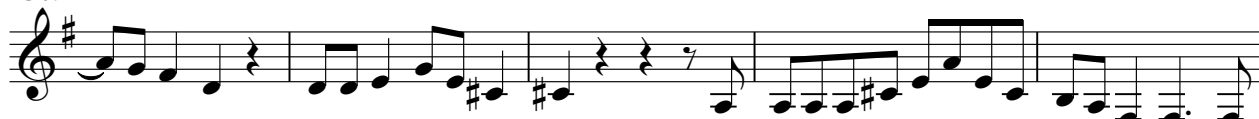

1574

1577

1580

1584

1589

1593

1597

1602

1608

1613

1617

1621

♩ = 60,000000

1627

1634

1641

1648

1655

1662

1669

1676

1682

♩ = 100,000000

1688

3

V.S.

1695

1699

1703

1707

1714

$\text{♩} = 125,000000$

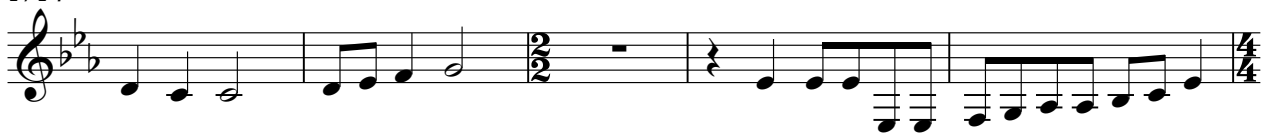

1719

1723

1727

1732

1738

1744

1750

1756

1762

♩ = 130,000137

1769

1775

1782

1789

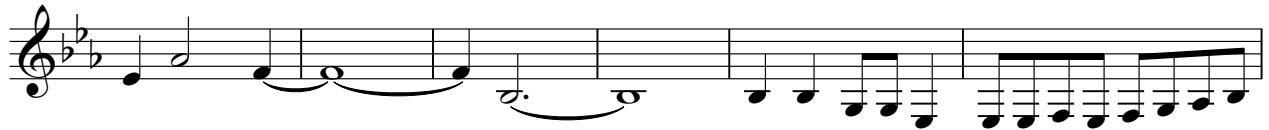

1795

1800

V.S.

1805

1811

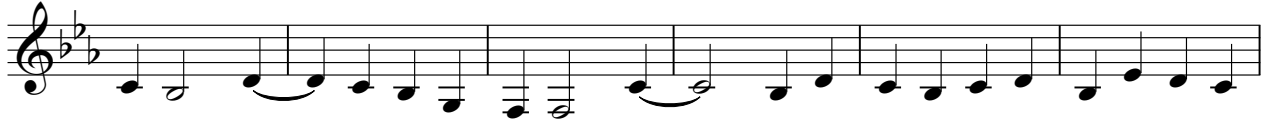

1817

♩ = 160,000000

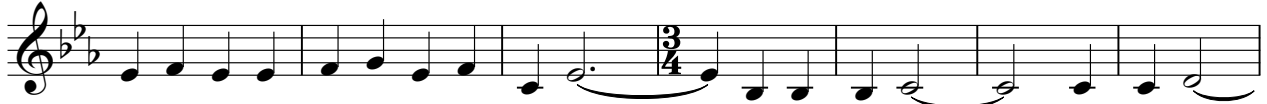

1824

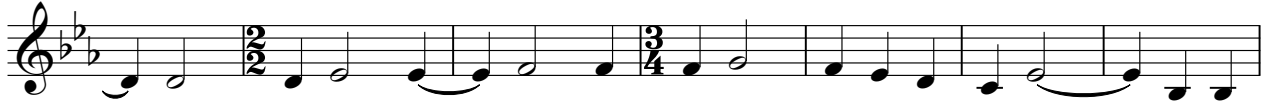

1831

1839

1847

♩ = 100,000000

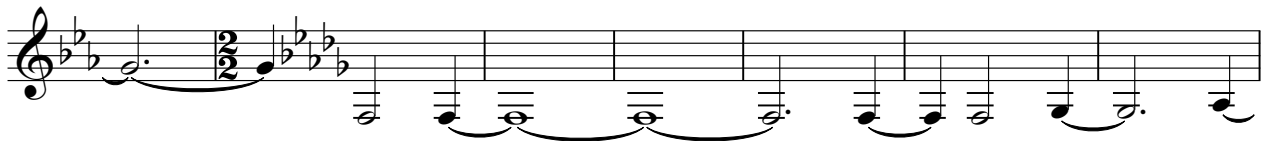

1854

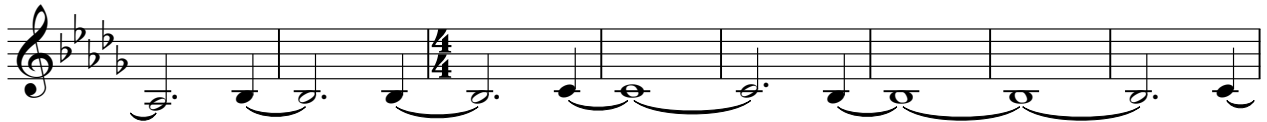

1862

1870

1877

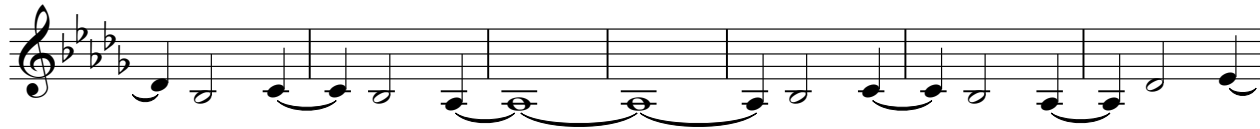

1884

1891

1897

1904

1911

1916

1922

1932

1939

♩ = 120,000000

V.S.

1946

1953

1960

1968

♩ = 80,000000

1974

1980

1985

1991

1997

2003

2010 $\text{♩} = 60,000000$

2017

2024

2030

2037

2045

2051

2057

2064 $\text{♩} = 160,000000$

2070

V.S.

2076

2081

2087

♩ = 180,000183

2094

2099

2105

2110

2116

♩ = 80,000000

2121

2126

2132

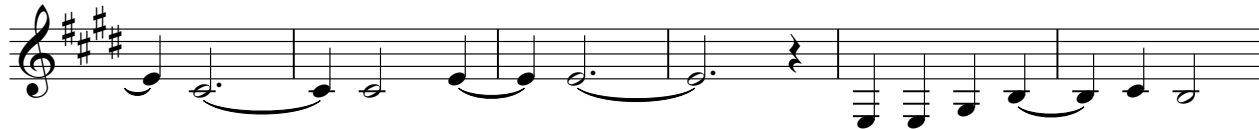

2138

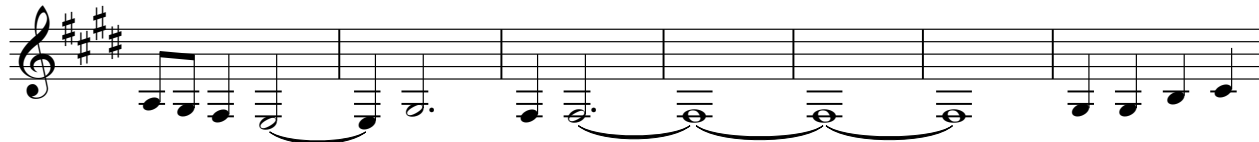

2145

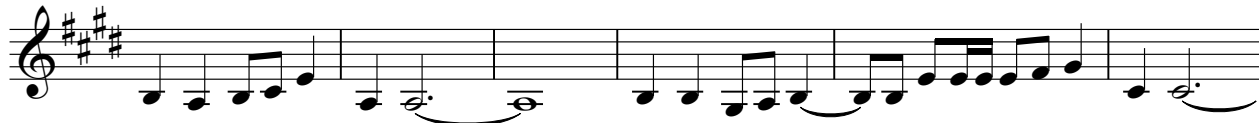

2151

2157

♩ = 180,000183

2163

2169

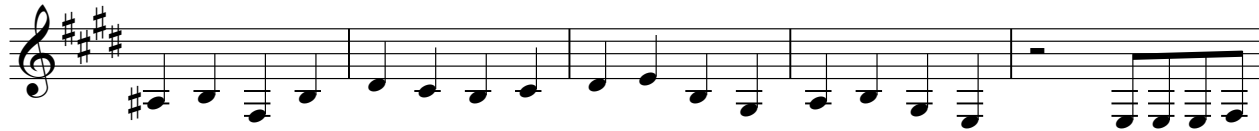

2174

2180

2185

V.S.

2190

2196

2202

2208

2214

2220

2226

2233

♩ = 120,000000

2240

2249

2257

2262

2269

2276

2285

2291

2299

2306

2312

2318

V.S.

2325

2332

2339

2345

Herrmann_Stephan-Die_Seelenlieder

Bass

♩ = 80,000000

11

22

31

39

47

♩ = 120,000000

53

59

65

71

V.S.

77

83

89

95

101

$\text{♩} = 125,000000$

108

3

117

121

128

134

♩ = 80,000000

139

148

159

168

177

188

204

211

218

224

V.S.

♩ = 180,000183

231

238

244

251

257

♩ = 120,000000

264

274

281

287

294

♩ = 140,000137

303

311

317

324

♩ = 120,000000

331

338

344

351

356

♩ = 200,000000

360

V.S.

365

369

373

377

381

385

390

394

399

♩ = 80,000000

404

409

416

♩ = 110,000107

421

426

432

♩ = 95,000145

4

440

444

447

451

♩ = 80,000000

54

509 ♩ = 120,000000

515

521

527

533

540

♩ = 125,000000
12

557

563

569

575

581

587

♩ = 120,000000

593

599

605

611

617

623

630

637

V.S.

644

651

658

666

♩ = 160,000000

672

678

684

690

696

702

♩ = 100,000000

708

714

720

726

733

739

747

754

761

♩ = 120,000000

769

V.S.

776

785 = 160,000000

792

799

805

811

818

825 = 200,000000

5 19

852

859

865

871

877

884

892

901

905

911

919 $\text{♩} = 80,000000$

927

936

943

952

959 68

1030 $\text{♩} = 160,000000$ 3 2

1039 2

1046

1051

2

1058

1064

1070

1078

1085

1091

1099

1106

1110

2

1116

1123

1130

1136

1141

1149

1158

1168

1176

1184

1192

2 4 3

1203

1209

1216

2 5

1228

1236

6

1249

3

1257

1264

3 3

1274

1281

1288

1299

1308

1316

1324

1334

1341

1348

1359

5

1371

12

1389

3

1397

1405

1414

4

3

1424

1431

3

1438

1444

V.S.

1451

1460 = 120,000000
21

1485

1490

1496 6

1506

1511

1517 4

1525

1530

1536

1541

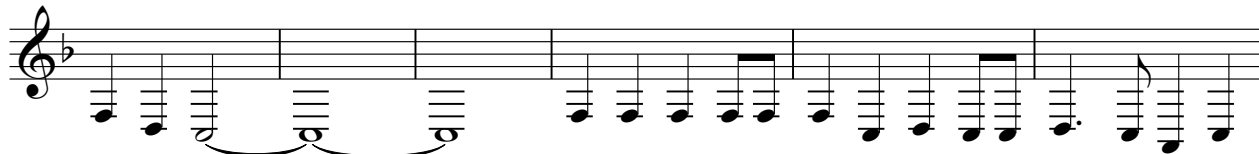

1547

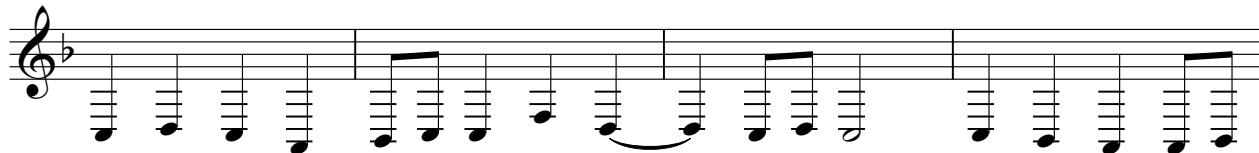

1551

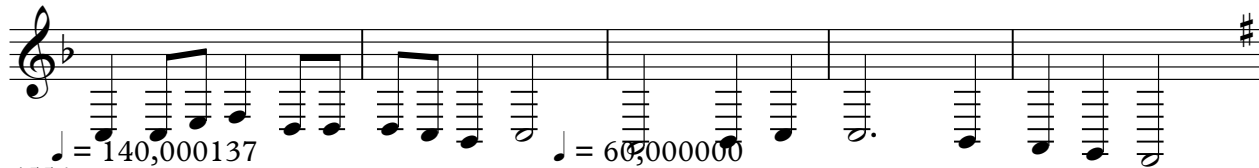

1556

1628

1635

1642

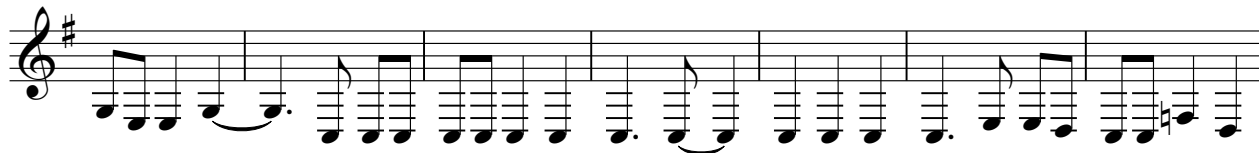

1649

1655

V.S.

1662

1669

1675

1682 ♩ = 100,000000

1689

1697

1702

1706

1712

♩ = 125,000000
3

1719

1724

1728

1734

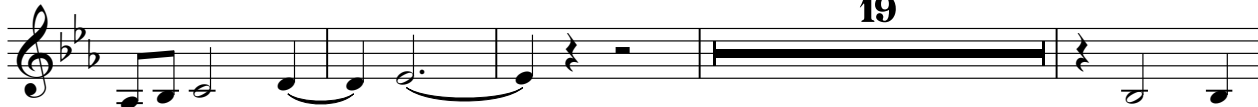

1757

1764

♩ = 130,000137

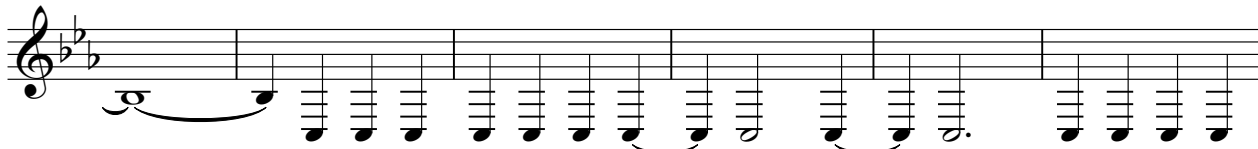

1770

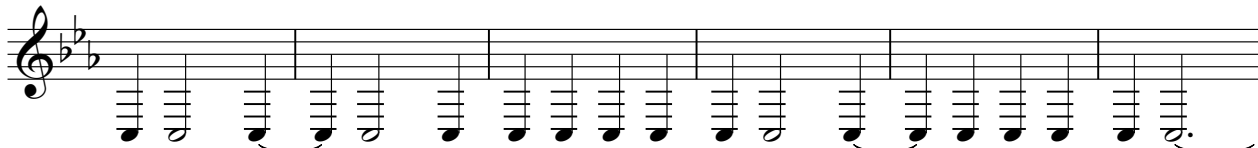

1776

1783

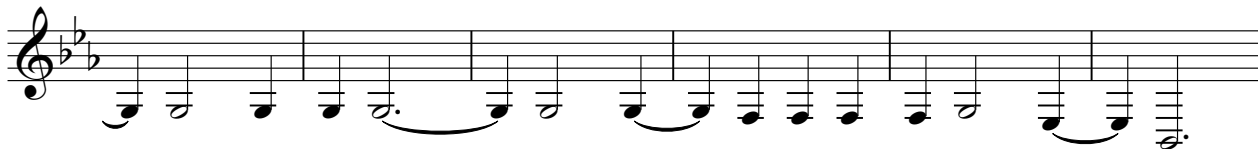

1789

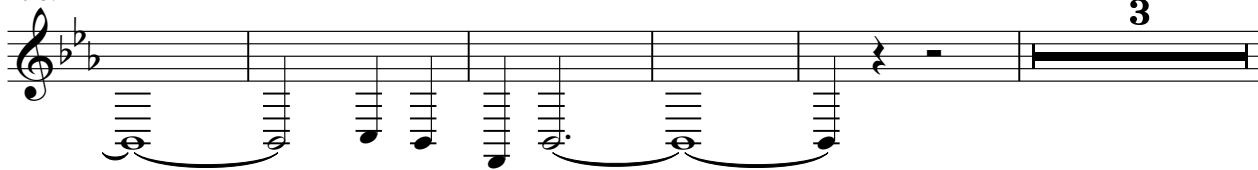

1797

1802

1808

1815

1821

1829

1837

1845

1852

1860

1868

1875

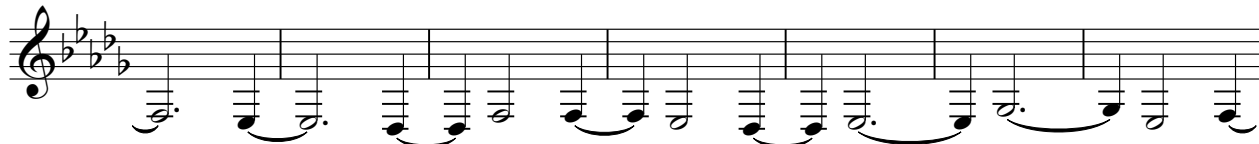

1882

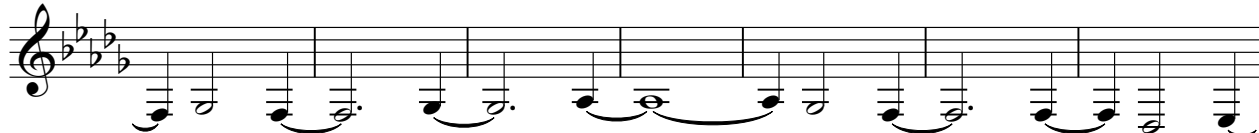

1889

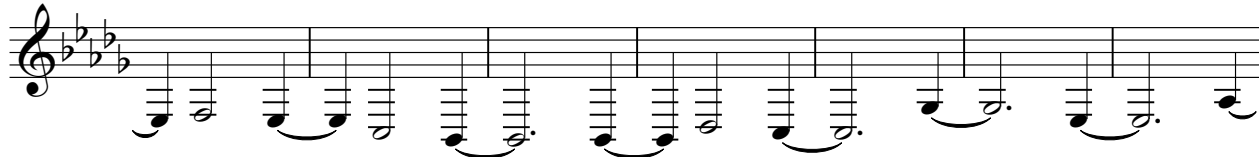

1896

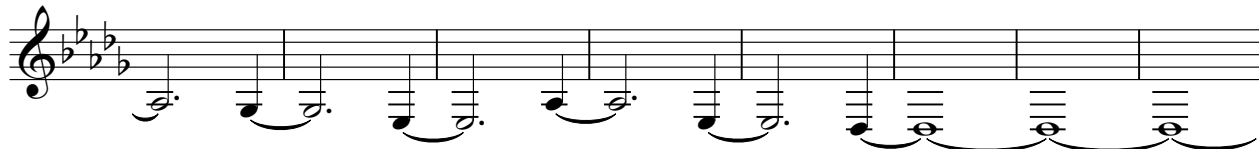

1904

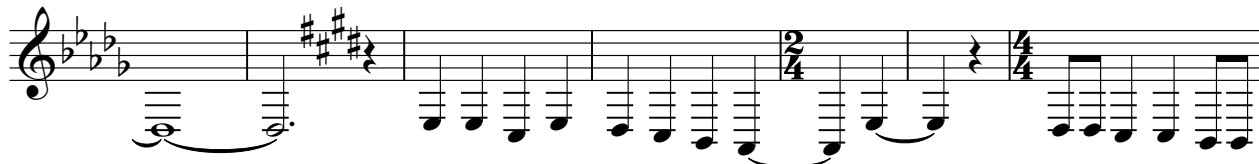

1911

1916

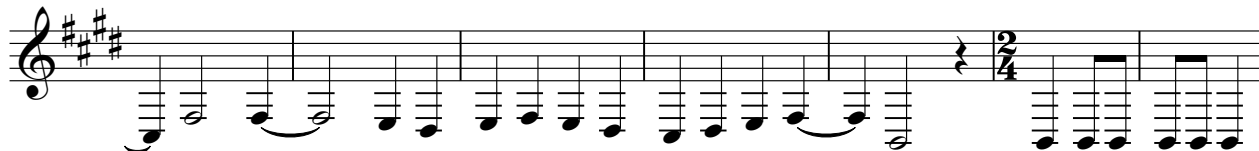

1923

1933

♩ = 120,00000

V.S.

1940

1947

1954

1962

1970

1976

1982

1987

1993

1999

Bass

2006 $\text{♩} = 60,000000$

2021

5 3 28

2059 $\text{♩} = 160,000000$

2069

5

2076

2083 $\text{♩} = 180,000183$

2091

2096

2102

2109

V.S.

2116 $\text{♩} = 80,000000$

2122

2127

2133

2140

2147

2153

2159

$\text{♩} = 180,000183$

13

2177

2183

2190

2196

2202

2210

2217

2229

2238

2245

2252

2259

V.S.

2264

8

2277

3

2287

5

2299

2307

2314

4

2322

2329

2336

2343

2347

Herrmann_Stephan-Die_Seelenlieder

Sopran

♩ = 80,000000

9

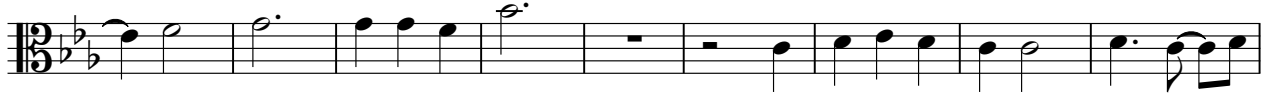

18

26

35

44

♩ = 120,000000

51

57

63

69

V.S.

75

81

87

93

100

110

117

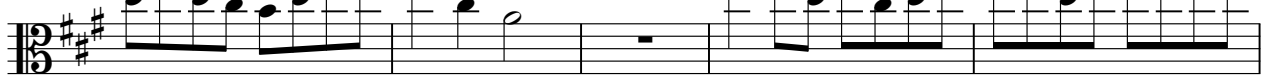

122

127

132

Sopran

137

143 $\text{♩} = 80,000000$

151

158

165

173

181

189

197

205

Sopran

♩ = 100,000000

214

221

227

227

♩ = 180,000183

234

240

247

253

260

260

♩ = 120,000000

268

275

282

6

293

298

306

$\text{♩} = 140,000137$

314

320

325

$\text{♩} = 120,000000$

3

331

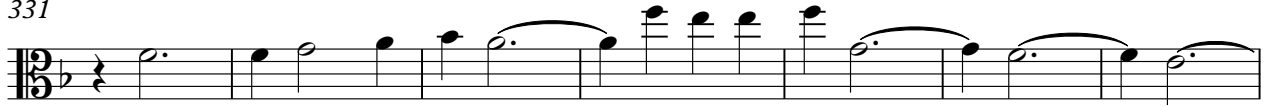

338

344

351

356

360

364

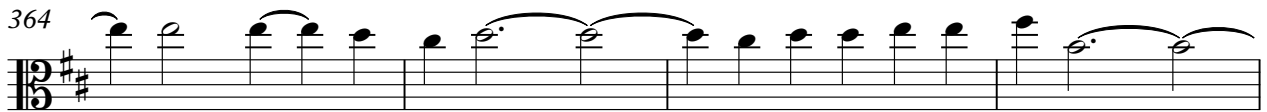

368

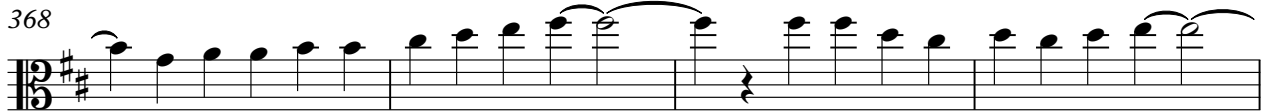

372

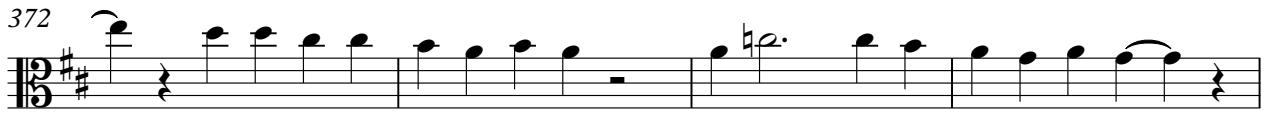

376

Sopran

380

384

388

392

397

403

408

414

419

Sopran

424

429

435

438

441

445

448

453

511

517

525

532

539

$\text{♩} = 125,000000$
8

552

558

564

571

577

583

588

$\text{♩} = 120,000000$
3 8

602

608

614

620

626

633

640

647

654

661

♩ = 160,0000

669

675

681

687

693

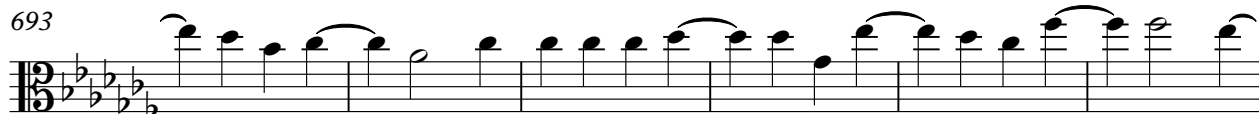

699

705

711

717

723

V.S.

729

736

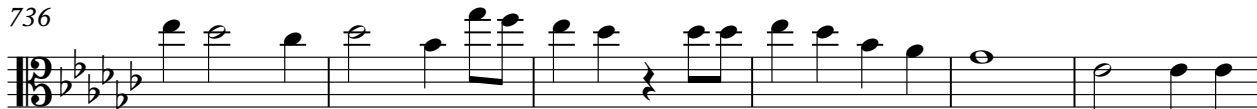

742

749

756

763 ♩ = 120,000000

780

♩ = 160,000000

795

802

808

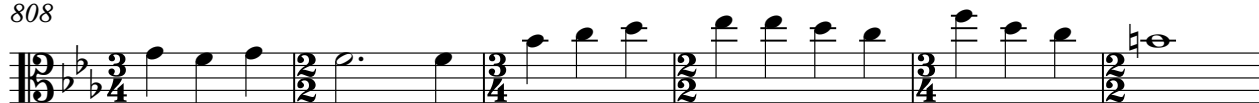

814

821

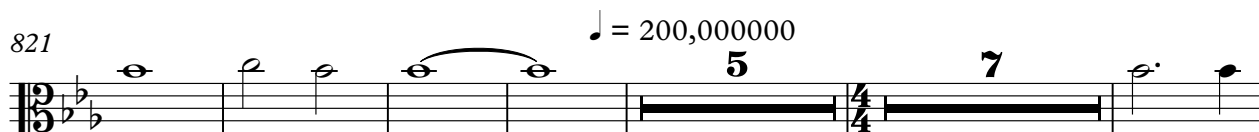

838

844

850

856

862

870

876

V.S.

882

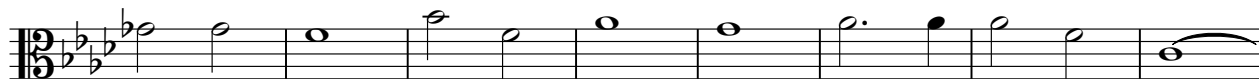

890

899

905

912

920

♩ = 80,000000

927

933

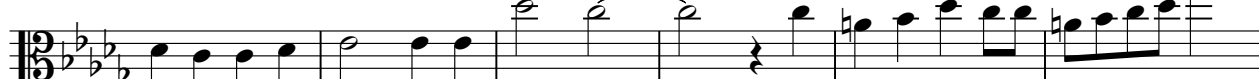

939

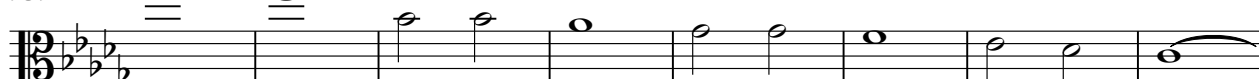

947

954

962

969

976

982

989

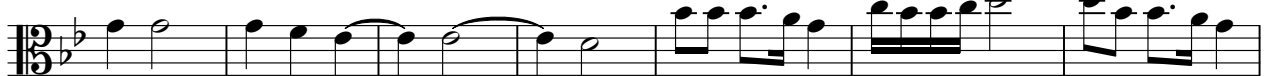

996

1003

1010

1017

V.S.

1023

1030 $\text{♩} = 160,000000$

1037

1045

1051

1057

1062

1067

1074

1082

1089

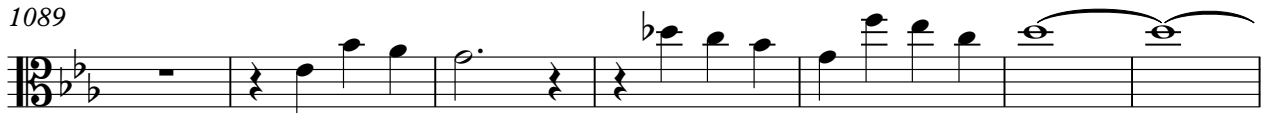

1096

1103

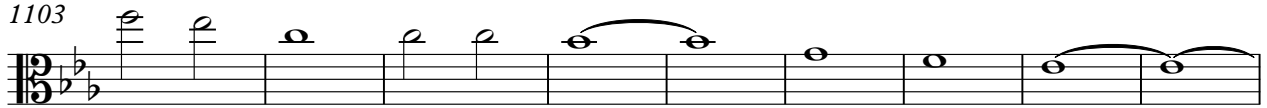

1112

1121

1130

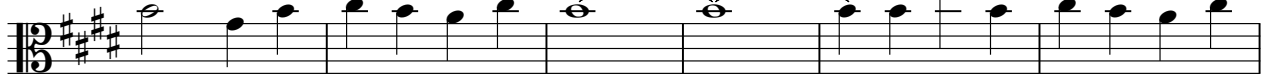

1136

1141

1149

1156

1164

1173

1181

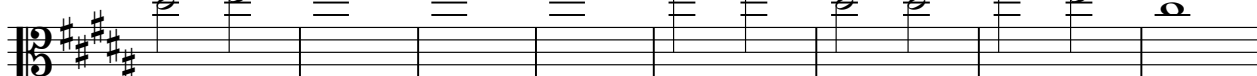

1189

1200

1207

1214

1226

1235

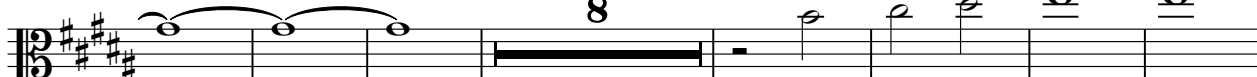

1250

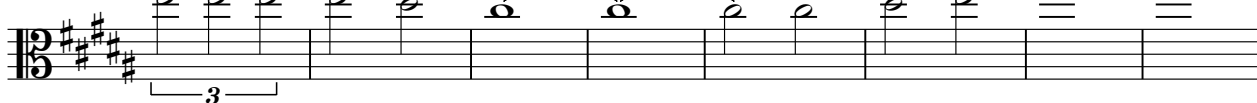

1258

1266

1277

1283

1291

1300

1309

1317

1324

1333

1340

1347

1357

1370

1375

1384

1394

1402

1411

1421

1428

1434

1441

1447

1453

1460 ♩ = 120,000000

1465

1471

1476

1481

1487

1492

1498

1503

1509

1514

1520

1525

1531

1536

1541

1547

1551

1556 ♩ = 140,000137

1567

1572

1576

1580

1583

1589

1594

1598

1603

1608

1612

1617

1621

$\text{♩} = 60,000000$

1627

1633

1640

1647

1654

1661

1669

1676

1683

1691

1698

1701

V.S.

1705

1710

1716

1720

1724

1729

1735

1741

1747

1754

1761 $\text{♩} = 130,000137$

1768

1774

1781

1788

1795

1799

1803

1809

1815 $\text{♩} = 160,000000$

1821

1829

1837

1845

♩ = 100,000000

1853

1861

1868

1876

1883

1890

1897

1905

1911

1916

1922

1932

1939

♩ = 120,000000

1946

1953

1961

1969

$\text{♩} = 80,000000$

1975

1981

1986

1992

1998

2005

$\text{♩} = 60,000000$

2012

2017

2022

2028

2035

2042

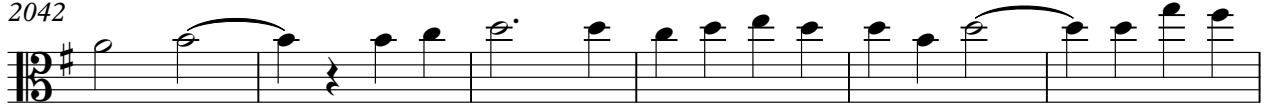

2048

2055

2062

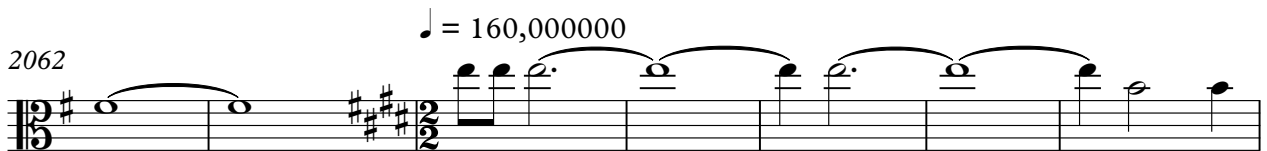

2069

2076

2082

2087

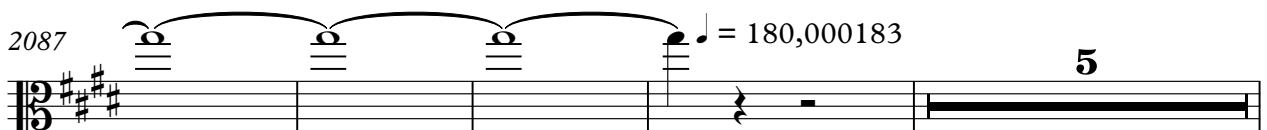

2096

2101

2106

2111

2118

2124

2130

2137

2144

2151

2157 $\text{♩} = 180,000183$

2164 **6**

2174

2180

2185

2191 **2**

2198

2203

2209

2215

2221

2227

2233

2240

2256

2261

2281

2287

2294

2301

2309

2315

2322

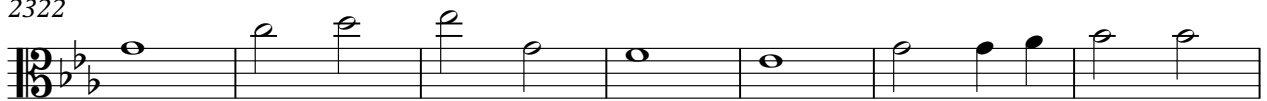

2329

2337

2344

Bariton Herrmann_Stephan-Die_Seelenlieder

♩ = 80,000000 **46** ♩ = 120,000000 **55**

102 ♩ = 125,000000 **41** ♩ = 80,000000

150

160

169

177

186

195

203

211

V.S.

2

Bariton

218 ♩ = 100,000000

♩ = 180,000183

14 12 6

250

♩ = 120,000000

♩ = 140,000137

♩ = 120,000000

17 42 18

328

♩ = 200,000000

♩ = 80,000000

28 42

400

♩ = 110,000107

♩ = 95,000145

♩ = 80,000000

19 14 20

455

♩ = 120,000000

♩ = 125,000000

54 33 36

579

♩ = 120,000000

11 3 74

668

♩ = 160,000000

♩ = 100,000000

34 59

763

♩ = 120,000000

771

778

787

$\text{♩} = 160,000000$

794

801

807

813

820

$\text{♩} = 200,000000$

827

833

841

847

853

860

869

875

881

888

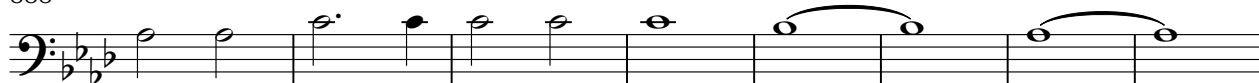

896

904

912

920 ♩ = 80,000000

1030 ♩ = 160,000000

100

1133

1140

1145

1151

1157

1163

1169

1176

1184

V.S.

1192

1198

1205

1212

1218

1224

1230

1236

1243

1251

1259

1267

1274

1281

1287

1293

1299

1306

1314

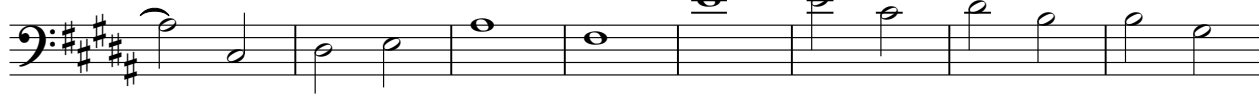

1322

V.S.

1329

1336

1342

1348

1354

1360

1366

1372

1378

1384

1391

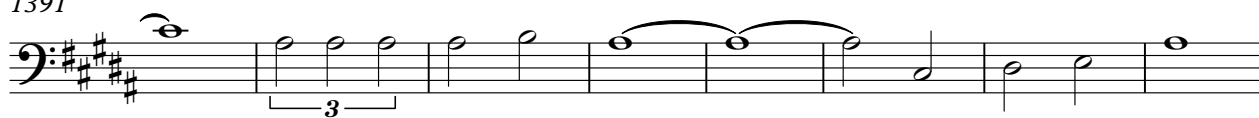

1399

1407

1413

1419

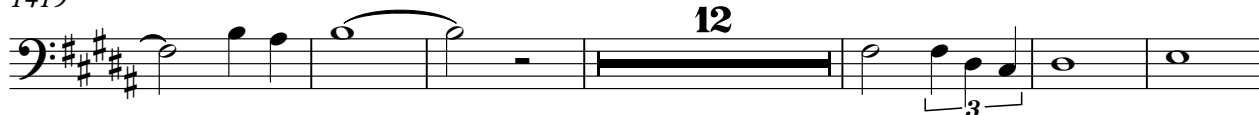

1437

1443

1449

1454

1460 ♩ = 120,000000

♩ = 140,000137

96

68

3/4

10

Bariton

1624

♩ = 60,000000

♩ = 100,000000

58 15

1699

♩ = 125,000000

9 7 3

1719

♩ = 130,000137

46

1769

1775

1782

1789

3

1798

1803

1810

1817

♩ = 160,000000

1824

1831

1839

1847

♩ = 100,000000

1906

1935

♩ = 120,000000

1969

♩ = 80,000000

1975

1981

1986

1991

1997

2003

2009

♩ = 60,000000

2027

2064

♩ = 160,000000

2071

2077

2083

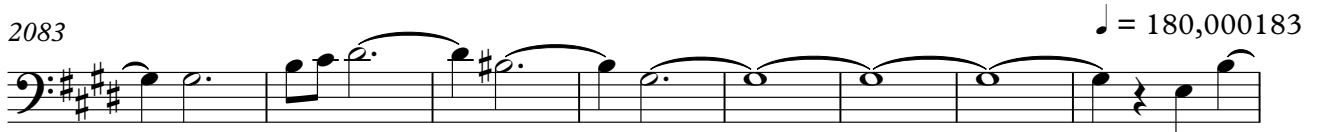

2091

2096

2101

2107

2112

2118

2124

V.S.

2132

2140

2146

2152

2158

$\text{♩} = 180,000183$

2164

11

2179

2186

2192

2198

2204

2210

2216

2222

2230

2236

♩ = 120,000000

2257

2262

2268

2346

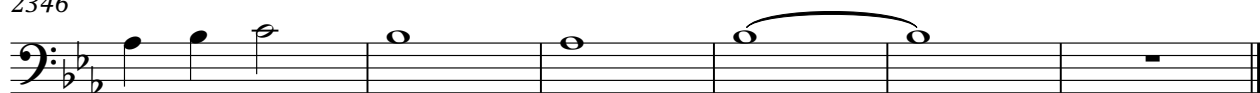

Klavier Herrmann_Stephan-Die_Seelenlieder

♩ = 80,000000 **46** ♩ = 120,000000 **55**

102 ♩ = 125,000000 **41** ♩ = 80,000000 **75**

218 ♩ = 100,000000 **14** ♩ = 180,000183 **12** **6**

250 ♩ = 120,000000 **17** ♩ = 140,000137 **42** ♩ = 120,000000 **18**

328 **28** ♩ = 200,000000 **42** ♩ = 80,000000

400 ♩ = 110,000107 **19** ♩ = 95,000145 **14** **20**

454 ♩ = 80,000000

459

465

471

V.S.

477

483

489

495

501

508

♩ = 120,000000

♩ = 125,000000

32 36

579

♩ = 120,000000

11 3 74

668

♩ = 160,000000

♩ = 100,000000

34 59

763

♩ = 120,000000

♩ = 160,000000

6 20 2

793

2 2 2

804

2

813

2 3 5 5

♩ = 200,000000

830

47 43

920

42 68

♩ = 80,000000

1030

100 11

♩ = 160,000000

1141

319 96

♩ = 120,000000

1556

♩ = 140,000137

1560

1565

1568

1571

1576

1581

1585

1591

1597

1604

1609

1614

1619

1624 $\text{♩} = 60,000000$ $\text{♩} = 100,000000$

57 15

1699 $\text{♩} = 125,000000$

9 7 3

1719 $\text{♩} = 130,000137$ $\text{♩} = 160,000000$

46 55 5 2

1827 $\text{♩} = 100,000000$

21 7 49

1905

2 2 11 14

1935 $\text{♩} = 120,000000$ $\text{♩} = 80,000000$

4 4 26

1970 $\text{♩} = 60,000000$

41 9 5

2027

3 28 5

2064 $\text{♩} = 160,000000$ $\text{♩} = 180,000183$ $\text{♩} = 80,000000$

26 26 45

2162 $\text{♩} = 180,000183$ $\text{♩} = 120,000000$

77 15 4

6

Klavier

2259

3 56 33

Klavier Herrmann_Stephan-Die_Seelenlieder

V.S.

479

485

491

497

503

509 $\text{♩} = 120,000000$ **32** $\text{♩} = 125,000000$ **36**

579 $\text{♩} = 120,000000$ **11** **3** **74**

668 $\text{♩} = 160,000000$ **34** $\text{♩} = 100,000000$ **59**

763 $\text{♩} = 120,000000$ **6** **20** $\text{♩} = 160,000000$ **2**

793 **2** **2** **2**

804

2

813

2 3 5 5

♩ = 200,000000

830

47 43

920

42 68

♩ = 80,000000

1030

100 11

♩ = 160,000000

1141

319 96

♩ = 120,000000

1556

♩ = 140,000137

1561

1566

1571

1577

1582

1587

1593

1599

1605

1610

1615

1620

$\text{♩} = 60,000000$

1625 $\text{♩} = 100,000000$

57 15 9

1708 $\text{♩} = 125,000000$

7 3 46

1765 $\text{♩} = 130,000137$ $\text{♩} = 160,000000$

55 5 2 21

1848 $\text{♩} = 100,000000$

7 49 2

1908 $\text{♩} = 120,000000$

2 11 14 4 4

1943 $\text{♩} = 80,000000$ $\text{♩} = 60,000000$

26 41

2012

9 5 3 28

2058 $\text{♩} = 160,000000$ $\text{♩} = 180,000183$

5 26 26

2116 $\text{♩} = 80,000000$ $\text{♩} = 180,000183$ $\text{♩} = 120,000000$

45 77

2240

15 4 3

6

Klavier

2263

56 33