

Am I Wright No

0.0"
1.1,00
Intro

♩ = 127,000252

The tempo is marked as $\text{♩} = 127,000252$ at the beginning and end of the score.

3

Drums

Guitar 1

Guitar 2

Sample 1

Bass

Piano

Strings

7.5"
5.1.00
Intro

5

Drums

Guitar 1

Guitar 2

Sample 1

Bass

Piano

Strings

7

Drums

Guitar 1

Guitar 2

Bass

Piano

Strings

9

Guitar 1

11

Guitar 1

14

Drums

Guitar 1

Guitar 2

Sample 1

Bass

16

Drums

Guitar 1

Guitar 2

Sample 1

Bass

18

Drums

Guitar 1

Guitar 2

Sample 1

Bass

20

Drums

Guitar 1

Guitar 2

Sample 1

Bass

22

Drums

Guitar 1

Guitar 2

Sample 1

Keyboards

Bass

Piano

Strings

24

Drums

Guitar 1

Guitar 2

Sample 1

Keyboards

Bass

Piano

Strings

26

Drums

Guitar 1

Guitar 2

Sample 1

Keyboards

Bass

Piano

Strings

28

Drums

Guitar 1

Guitar 2

Sample 1

Keyboards

Bass

Piano

Strings

30

Vocals

Drums

Guitar 1

Guitar 2

Sample 1

Keyboards

Bass

Piano

Strings

32

Vocals

Guitar 1

Bass

35

Vocals

Guitar 1

Bass

38

Vocals

Drums

Guitar 1

Guitar 2

Sample 1

Keyboards

Bass

Piano

Strings

40

Vocals

Drums

Guitar 1

Guitar 2

Sample 1

Keyboards

Bass

Piano

Strings

42

Vocals

Drums

Guitar 1

Guitar 2

Sample 1

Keyboards

Bass

Piano

Strings

44

Vocals

Drums

Guitar 1

Guitar 2

Sample 1

Keyboards

Bass

Piano

Strings

46

Vocals

Drums

Guitar 3

Guitar 1

Guitar 2

Sample 1

Keyboards

Bass

Piano

Strings

48

Vocals

Drums

Guitar 3

Guitar 1

Guitar 2

Bass

50

Vocals
Drums
Guitar 3
Guitar 1
Guitar 2
Bass

52

Vocals
Drums
Guitar 3
Guitar 1
Guitar 2
Bass
Piano

54

Vocals

Drums

Guitar 3

Guitar 1

Guitar 2

Keyboards

Bass

Piano

Strings

56

Vocals
Drums
Guitar 1
Guitar 2
Keyboards
Bass
Piano
Strings

58

Vocals
Drums
Guitar 1
Guitar 2
Keyboards
Bass
Piano
Strings

60

Vocals

Drums

Guitar 1

Guitar 2

Keyboards

Bass

Piano

Strings

62

Vocals

Drums

Guitar 1

Guitar 2

Keyboards

Bass

Piano

Strings

64

Vocals
Drums
Guitar 1
Guitar 2
Keyboards
Bass
Piano
Strings

66

Vocals
Drums
Guitar 1
Guitar 2
Keyboards
Bass
Piano
Strings

68

Vocals

Drums

Guitar 1

Guitar 2

Keyboards

Bass

Piano

Strings

- Piano:** Plays sustained chords, similar to the keyboard part, providing a soft harmonic background.

70

Vocals

Drums

Guitar 1

Guitar 2

Sample 1

Keyboards

Bass

Piano

Strings

73

Drums

Guitar 1

Guitar 2

Sample 1

Bass

20

76

Drums

Guitar 1

Guitar 2

Sample 1

Bass

78

Drums

Guitar 1

Guitar 2

Sample 1

Bass

80 21

Drums

Guitar 1

Guitar 2

Sample 1

Bass

Strings

83

Drums

Guitar 1

Guitar 2

Sample 1

Bass

Strings

86

Drums

Guitar 1

Guitar 2

Sample 1

Bass

Strings

89

Vocals

Drums

Guitar 1

Guitar 2

Sample 1

Keyboards

Bass

91

Vocals

Drums

Guitar 1

Guitar 2

Sample 1

Keyboards

Bass

93

Vocals

Drums

Guitar 1

Guitar 2

Sample 1

Bass

Strings

96

Vocals

Drums

Guitar 1

Guitar 2

Sample 1

Bass

Strings

99

Vocals

Drums

Guitar 1

Guitar 2

Sample 1

Keyboards

Bass

Strings

102

Vocals

Drums

Guitar 1

Guitar 2

Sample 1

Keyboards

Bass

2'59.5"
 104.1,00
 Chorus 2

104

Vocals

Drums

Guitar 3

Guitar 1

Guitar 2

Bass

106

Vocals
Drums
Guitar 3
Guitar 1
Guitar 2
Bass

108

Vocals
Drums
Guitar 3
Guitar 1
Guitar 2
Bass
Piano

110

Drums

Guitar 3

Guitar 1

Guitar 2

Keyboards

Bass

Piano

111

Drums

Guitar 3

Guitar 1

Guitar 2

Keyboards

Bass

Piano

3'14.6"
112.1,00
pre-final

112

Drums

Guitar 3

Guitar 1

Keyboards

Bass

6

6

6

6

113

Drums

Guitar 3

Guitar 1

Keyboards

Bass

6

6

6

6

114

Drums

Guitar 3

Guitar 1

Keyboards

Bass

6

6

6

6

115

Drums

Guitar 3

Guitar 1

Keyboards

Bass

6

6

6

6

3'22.2"
116.1,00
pre-final

116

Drums

Guitar 3

Guitar 1

Keyboards

Bass

6

6

6

6

117

Drums

Guitar 3

Guitar 1

Keyboards

Bass

6

6

6

6

118

Drums

Guitar 3

Guitar 1

Keyboards

Bass

6 6 6 6

119

Drums

Guitar 1

Keyboards

Bass

3 3 3 3

3'29.7"
120.1,00
Final piano

120

Vocals

Drums

Guitar 3

Guitar 1

Keyboards

Bass

3 3 3 3

122

Vocals

Drums

Guitar 3

Guitar 1

Bass

124

Vocals

Drums

Guitar 3

Guitar 1

Bass

127

Vocals
Drums
Guitar 3
Guitar 1
Guitar 2
Bass

129

Vocals
Drums
Guitar 3
Guitar 1
Guitar 2
Bass
Piano

131

Vocals

Drums

Guitar 3

Guitar 1

Bass

Piano

133

Vocals

Drums

Guitar 3

Guitar 1

Bass

Piano

136

Vocals
Drums
Guitar 3
Guitar 1
Bass
Piano

138

Vocals
Drums
Guitar 3
Guitar 1
Bass
Piano

140

Vocals
Drums
Guitar 3
Guitar 1
Bass
Piano

142

Vocals
Drums
Guitar 3
Guitar 1
Bass
Piano

145

Vocals
Drums
Guitar 3
Guitar 1
Bass
Piano

147

Vocals
Drums
Guitar 3
Guitar 1
Bass
Piano

149

Vocals
Drums
Guitar 3
Guitar 1
Bass
Piano

151

Vocals
Drums
Guitar 3
Guitar 1
Bass
Piano

154

Vocals
Drums
Guitar 3
Guitar 1
Guitar 2
Bass
Piano

156

Vocals
Drums
Guitar 3
Guitar 1
Guitar 2
Bass
Piano

158

Vocals
Drums
Guitar 3
Guitar 1
Bass
Piano

160

Vocals
Drums
Guitar 3
Guitar 1
Bass
Piano

163

Vocals
Drums
Guitar 3
Guitar 1
Bass
Piano

164

Drums
Guitar 3
Guitar 1
Bass
Piano

Am I Wright No

Vocals

♩ = 127,000252

30

35

41

47

53

60

66

72

95

2

17

104

110

10

125

131

138

144

151

158

3

Am I Wright No

Drums

♩ = 127,000252

8

5

16

19

22

25

28

30

8

Drums

39

42

45

48

50

52

54

57

60

63

Drums

66

69

72

77

82

87

92

97

102

105

V.S.

Drums

107

108

109

110

111

112

113

114

115

115

116

116

117

117

118

118

119

119

120

121

122

123

124

Drums

Am I Wright No

Guitar 3

♩ = 127,000252

46

48

50

52

54 16 19

91 11

105

107

109

111 V.S.

113

115

117

119

122

125

127

129

131

134

Guitar 3

3

136

138

140

143

145

147

149

152

154

156

V.S.

4

Guitar 3

158

161

163

164

Am I Wright No

Guitar 1

♩ = 127,000252

V.S.

21

23

25

27

29

31

33

35

39

41

43

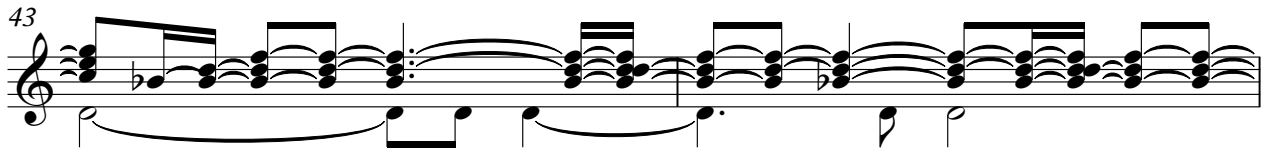

45

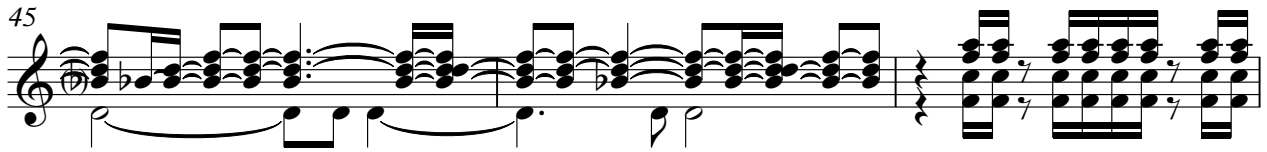

48

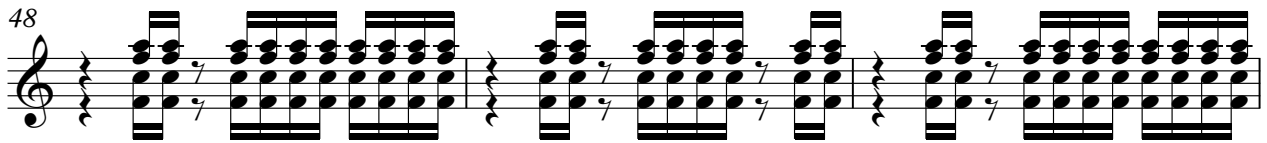

51

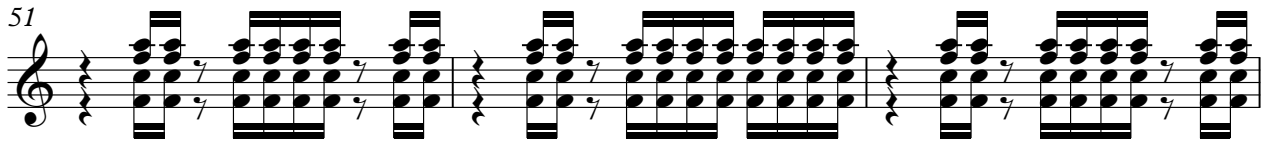

54

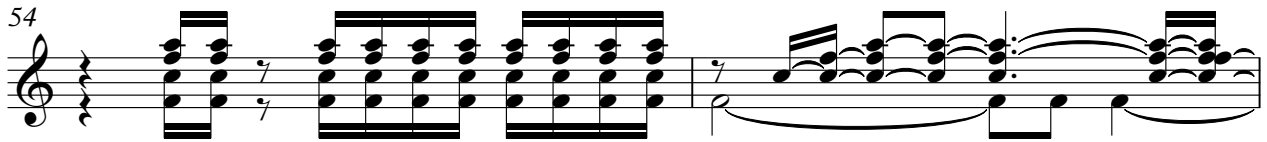

56

58

60

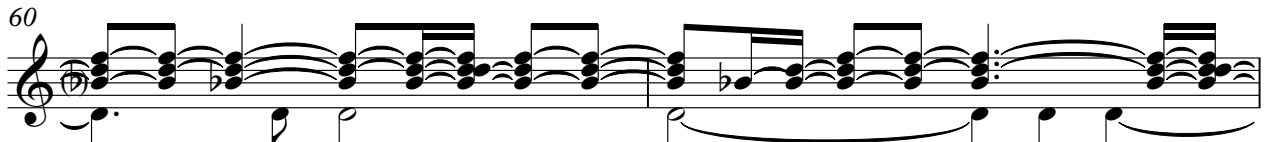

62

64

V.S.

66

68

70

73

76

78

80

83

85

87

89

91

93

96

99

101

103

105

108

111

V.S.

113

115

117

119

121

123

125

127

129

131

133

135

137

139

141

143

145

147

149

151

V.S.

153

155

157

159

161

163

164

Am I Wright No

Guitar 2

♩ = 127,000252

V.S.

27

29

39

41

43

45

47

49

51

53

55

57

59

61

63

65

67

69

72

75

V.S.

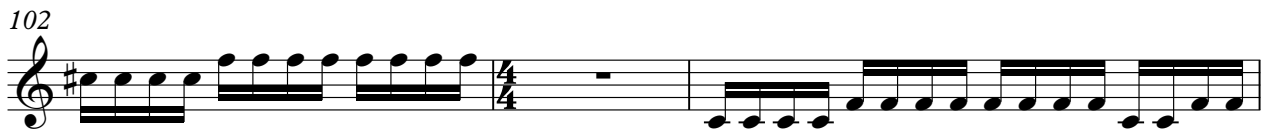

107

109

111

127

136

152

157

Am I Wright No

Sample 1

♩ = 127,000252

9

15

19

23

27

31

8

42

45

24

2/4

71

77

82

89

94

100

126

143

154

Am I Wright No

Keyboards

♩ = 127,000252

22

29

44

59

68

91

110

111

112

113

V.S.

2

Keyboards

114

6 6 6 6

115

6 6 6 6

116

6 6 6 6

117

6 6 6 6

118

6 6 6 6

120

3 2 5 2

135

5 2 5 2

152

5 2 4

Am I Wright No

Bass

♩ = 127,000252

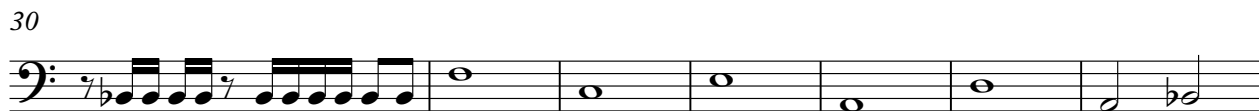

V.S.

43

46

49

52

55

58

61

64

67

70

75

80

85

90

94

99

104

107

110

113

V.S.

115

118

121

126

130

135

139

144

148

153

157

162

Am I Wright No

Piano

♩ = 127,000252

4

7

14

25

8

40

5

52

59

68

19

92

11 6

112

11 2 2

131

137

144

151

157

163

Am I Wright No

Strings

♩ = 127,000252

9

30

45

60

69

84

96

125

141

2

Strings

153
