

Piano Solo.

Henry Lodge

1885 - 1933

Geraldine
Valse Hesitation

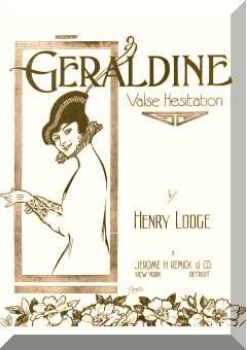

Geraldine

Valse Hestabon

Henry Lodge
1915

Moderato

Introd. *p*

5

9

13

19 *Con spirito*

Valse *mf*

27

33

40

46

53 *Espress.*

61

69

77

85 *Con spirito*

93

101

109

117 *Brio*

mf-f

123

129 *Grandioso*

P a tempo

137

146

156

166 *Con spirito*

173

180

187

194 *Presto*

201
