

*Piano Solo.*

*Henry Lodge*

1885 - 1933

*Sneaky Shuffles*  
*Rag*

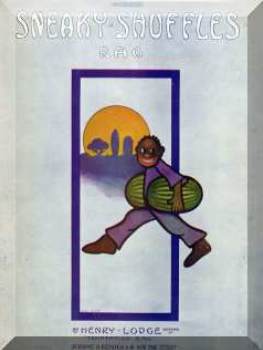

# Sneaky Shuffles Rag

Henry Lodge  
1910

*Moderato*

Piano *mf*

5

9 *mf-f*

13

17

21

1. 2.

26

*mf-f*

30

34

38

1. 2.

43

*mf*

47

51

55

59

*Trio*

*mf-f*

63

67

72

7. 2.

76

*ff*

80

84

88

*8va*  
*fz*