

Flute Quartet in F

$\text{♩} = 128,000000$ $\text{♩} = 128,000000$

Flute
Flute
Alto Flute
Bass Flute

5

Flute
Flute
Alto Flute
Bass Flute

9

Flute
Flute
Alto Flute
Bass Flute

Copyright (C) 2011 Douglas Brooks-Davies

13

Flute

Flute

Alto Flute

Bass Flute

6

6

16

Flute

Flute

Alto Flute

Bass Flute

20

Flute

Flute

Alto Flute

Bass Flute

24

Flute

Flute

Alto Flute

Bass Flute

27

Flute

Flute

Alto Flute

Bass Flute

29

Flute

Flute

Alto Flute

Bass Flute

31

Flute

Flute

Alto Flute

Bass Flute

6 6

33

Flute

Flute

Alto Flute

Bass Flute

6 6

36

$\text{♩} = 128,000,000$

Flute

Flute

Alto Flute

Bass Flute

40

Flute

Flute

Alto Flute

Bass Flute

44

Flute

Flute

Alto Flute

Bass Flute

48

Flute

Flute

Alto Flute

Bass Flute

51

Flute

Flute

Alto Flute

Bass Flute

54

Flute

Flute

Alto Flute

Bass Flute

58

Flute

Flute

Alto Flute

Bass Flute

62

Flute

Flute

Alto Flute

Bass Flute

65

Flute

Flute

Alto Flute

Bass Flute

67

Flute

Flute

Alto Flute

Bass Flute

69

Flute

Flute

Alto Flute

Bass Flute

72

Flute

Flute

Alto Flute

Bass Flute

76

Flute

Alto Flute

Bass Flute

80

Flute

Flute

Alto Flute

Bass Flute

6

6

6

84

Flute

Flute

Alto Flute

Bass Flute

6

6

88

Flute

Flute

Alto Flute

Bass Flute

93

Flute

Flute

Alto Flute

Bass Flute

97

Flute

Flute

Alto Flute

Bass Flute

100

Flute

Flute

Alto Flute

Bass Flute

103

Flute

Flute

Alto Flute

Bass Flute

106

Flute

Flute

Alto Flute

Bass Flute

109

Flute

Flute

Alto Flute

Bass Flute

113

Flute

Flute

Alto Flute

Bass Flute

6

116

Flute

Flute

Alto Flute

Bass Flute

119

Flute

Flute

Alto Flute

Bass Flute

123

Flute

Flute

Alto Flute

Bass Flute

127

Flute

Flute

Alto Flute

Bass Flute

131

Flute

Flute

Alto Flute

Bass Flute

134

Flute

Flute

Alto Flute

Bass Flute

138

Flute

Flute

Alto Flute

Bass Flute

142

Flute

Flute

Alto Flute

Bass Flute

145

Flute

Flute

Alto Flute

Bass Flute

148

Flute

Flute

Alto Flute

Bass Flute

150

Flute

Flute

Alto Flute

Bass Flute

152

Flute

Flute

Alto Flute

Bass Flute

156

Flute

Flute

Alto Flute

Bass Flute

159

Flute

Flute

Alto Flute

Bass Flute

163

Flute

Alto Flute

Bass Flute

167

Flute

Flute

Alto Flute

Bass Flute

171

Flute

Flute

Alto Flute

Bass Flute

175

Flute

Flute

Alto Flute

Bass Flute

180

Flute

Flute

Alto Flute

Bass Flute

184

Flute

Flute

Alto Flute

Bass Flute

187

Flute

Flute

Alto Flute

Bass Flute

190

Flute

Flute

Alto Flute

Bass Flute

193

Flute

Flute

Alto Flute

Bass Flute

196

Flute

Flute

Alto Flute

Bass Flute

200

Flute

Flute

Alto Flute

Bass Flute

203

Flute

Flute

Alto Flute

Bass Flute

206

Flute

Flute

Alto Flute

Bass Flute

210

Flute

Flute

Alto Flute

Bass Flute

214

Flute

Flute

Alto Flute

Bass Flute

218

Flute

Flute

Alto Flute

Bass Flute

6

6

221

Flute

Flute

Alto Flute

Bass Flute

225

Flute

Flute

Alto Flute

Bass Flute

229

Flute

Flute

Alto Flute

Bass Flute

232

Flute

Flute

Alto Flute

Bass Flute

235

Flute

Flute

Alto Flute

Bass Flute

237

Flute

Flute

Alto Flute

Bass Flute

239

Flute

Flute

Alto Flute

Bass Flute

243

Flute

Flute

Alto Flute

Bass Flute

246

Flute

Flute

Alto Flute

Bass Flute

251

Flute

Flute

Alto Flute

Bass Flute

254

Flute

Flute

Alto Flute

Bass Flute

257

Flute

Flute

Alto Flute

Bass Flute

260

Flute

Flute

Alto Flute

Bass Flute

263

Flute

Flute

Alto Flute

Bass Flute

265

Flute

Flute

Alto Flute

Bass Flute

267

Flute

Flute

Alto Flute

Bass Flute

269

Flute

Flute

Alto Flute

Bass Flute

272

Flute

Flute

Alto Flute

Bass Flute

275

Flute

Flute

Alto Flute

Bass Flute

279

Flute

Flute

Alto Flute

Bass Flute

282

Flute

Flute

Alto Flute

Bass Flute

286

Flute

Flute

Alto Flute

Bass Flute

288

Flute

Flute

Alto Flute

Bass Flute

290

Flute

Flute

Alto Flute

Bass Flute

293

Flute

Alto Flute

Bass Flute

297

Flute

Flute

Alto Flute

Bass Flute

300

Flute

Flute

Alto Flute

Bass Flute

304

Flute

Flute

Alto Flute

Bass Flute

309

Flute

Flute

Alto Flute

Bass Flute

312

Flute

Flute

Alto Flute

Bass Flute

316

Flute

Flute

Alto Flute

Bass Flute

319

Flute

Flute

Alto Flute

Bass Flute

322

Flute

Flute

Alto Flute

Bass Flute

326

Flute

Flute

Alto Flute

Bass Flute

330

Flute

Flute

Alto Flute

Bass Flute

334 ~~543050600008~~ ♩ = 108,000107

Flute

Flute

Alto Flute

Bass Flute

337

Flute

Flute

Alto Flute

Bass Flute

342

Flute

Flute

Alto Flute

Bass Flute

346 ♩ = 108,000107

Flute

Flute

Alto Flute

Bass Flute

6

6

351

Flute

Flute

Alto Flute

Bass Flute

6

6

6

356

Flute

Flute

Alto Flute

Bass Flute

362

Flute

Flute

Alto Flute

Bass Flute

367

Flute

Flute

Alto Flute

Bass Flute

372

Flute

Flute

Alto Flute

Bass Flute

378

Flute

Flute

Alto Flute

Bass Flute

382

Flute

Flute

Alto Flute

Bass Flute

386

Flute

Flute

Alto Flute

Bass Flute

389

Flute

Flute

Alto Flute

Bass Flute

6

3

6

6

392

Flute

Flute

Alto Flute

Bass Flute

396

Flute

Flute

Alto Flute

Bass Flute

3

6

3

400

Flute

Flute

Alto Flute

Bass Flute

403

Flute

Flute

Alto Flute

Bass Flute

407

Flute

Flute

Alto Flute

Bass Flute

411

Flute

Flute

Alto Flute

Bass Flute

415

Flute

Flute

Alto Flute

Bass Flute

419

Flute

Flute

Alto Flute

Bass Flute

423

Flute

Flute

Alto Flute

Bass Flute

427

Flute

Flute

Alto Flute

Bass Flute

431

Flute

Flute

Alto Flute

Bass Flute

♩ = 128,000000

435

Flute

Flute

Alto Flute

Bass Flute

6

6 6

2/4

439

Flute

Flute

Alto Flute

Bass Flute

444

Flute

Flute

Alto Flute

Bass Flute

450

Flute

Flute

Alto Flute

Bass Flute

455

Flute

Flute

Alto Flute

Bass Flute

459

Flute

Flute

Alto Flute

Bass Flute

463

Flute

Flute

Alto Flute

Bass Flute

467

Flute

Flute

Alto Flute

Bass Flute

470

Flute

Flute

Alto Flute

Bass Flute

473

Flute

Flute

Alto Flute

Bass Flute

478

Flute

Flute

Alto Flute

Bass Flute

484

♩ = 128,000000

Flute

Flute

Alto Flute

Bass Flute

489

Flute

Flute

Alto Flute

Bass Flute

494

Flute

Flute

Alto Flute

Bass Flute

500

Flute

Flute

Alto Flute

Bass Flute

504

Flute

Flute

Alto Flute

Bass Flute

508

Flute

Flute

Alto Flute

Bass Flute

512

Flute

Flute

Alto Flute

Bass Flute

515

Flute

Flute

Alto Flute

Bass Flute

518

Flute

Flute

Alto Flute

Bass Flute

521

Flute

Flute

Alto Flute

Bass Flute

526

Flute

Flute

Alto Flute

Bass Flute

533

Flute

Flute

Alto Flute

Bass Flute

536

Flute

Flute

Alto Flute

Bass Flute

540

Flute

Flute

Alto Flute

Bass Flute

544

Flute

Flute

Alto Flute

Bass Flute

547

Flute

Flute

Alto Flute

Bass Flute

551

Flute

Flute

Alto Flute

Bass Flute

555

Flute

Flute

Alto Flute

Bass Flute

560

Flute

Flute

Alto Flute

Bass Flute

565

Flute

Flute

Alto Flute

Bass Flute

571

Flute

Flute

Alto Flute

Bass Flute

577

Flute

Flute

Alto Flute

Bass Flute

583

Flute

Flute

Alto Flute

Bass Flute

587

Flute

Flute

Alto Flute

Bass Flute

591

Flute

Flute

Alto Flute

Bass Flute

596

Flute

Flute

Alto Flute

Bass Flute

601

Flute

Flute

Alto Flute

Bass Flute

605

Flute

Flute

Alto Flute

Bass Flute

609

Flute

Flute

Alto Flute

Bass Flute

613

Flute

Flute

Alto Flute

Bass Flute

616

Flute

Flute

Alto Flute

Bass Flute

619

Flute

Flute

Alto Flute

Bass Flute

622

Flute

Flute

Alto Flute

Bass Flute

627

Flute

Flute

Alto Flute

Bass Flute

631

Flute

Flute

Alto Flute

Bass Flute

634

Flute

Flute

Alto Flute

Bass Flute

637

Flute

Flute

Alto Flute

Bass Flute

641

Flute

Flute

Alto Flute

Bass Flute

645

Flute

Flute

Alto Flute

Bass Flute

649

Flute

Flute

Alto Flute

Bass Flute

653

Flute

Flute

Alto Flute

Bass Flute

656

Flute

Flute

Alto Flute

Bass Flute

661

Flute

Flute

Alto Flute

Bass Flute

664

Flute

Flute

Alto Flute

Bass Flute

668

Flute

Flute

Alto Flute

Bass Flute

672

Flute

Flute

Alto Flute

Bass Flute

675

Flute

Flute

Alto Flute

Bass Flute

679

Flute

Flute

Alto Flute

Bass Flute

683

Flute

Flute

Alto Flute

Bass Flute

688

Flute

Flute

Alto Flute

Bass Flute

693

Flute

Flute

Alto Flute

Bass Flute

699

Flute

Flute

Alto Flute

Bass Flute

705

Flute

Flute

Alto Flute

Bass Flute

711

Flute

Flute

Alto Flute

Bass Flute

715

Flute

Flute

Alto Flute

Bass Flute

719

Flute

Flute

Alto Flute

Bass Flute

724

Flute

Flute

Alto Flute

Bass Flute

729

Flute

Flute

Alto Flute

Bass Flute

733

Flute

Flute

Alto Flute

Bass Flute

737

Flute

Flute

Alto Flute

Bass Flute

741

Flute

Flute

Alto Flute

Bass Flute

744

Flute

Flute

Alto Flute

Bass Flute

747

Flute

Flute

Alto Flute

Bass Flute

750

Flute

Flute

Alto Flute

Bass Flute

755

Flute

Flute

Alto Flute

Bass Flute

759

Flute

Flute

Alto Flute

Bass Flute

762

Flute

Flute

Alto Flute

Bass Flute

765

Flute

Flute

Alto Flute

Bass Flute

769

Flute

Flute

Alto Flute

Bass Flute

773

Flute

Flute

Alto Flute

Bass Flute

777

Flute

Flute

Alto Flute

Bass Flute

781

Flute

Flute

Alto Flute

Bass Flute

784

Flute

Flute

Alto Flute

Bass Flute

Flute Quartet in F

Flute

♩ = 128,000000 ♩ = 128,000000

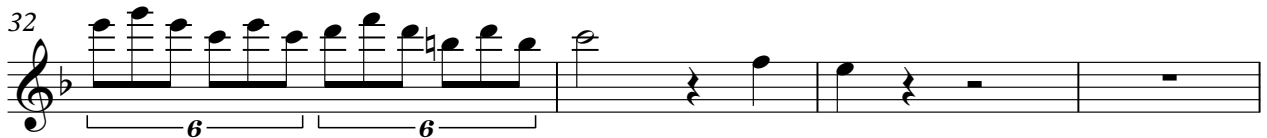
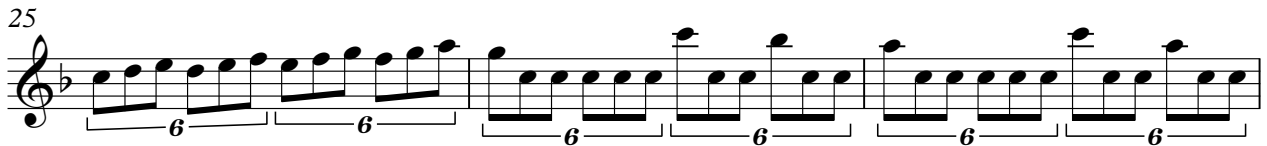

Copyright (C) 2011 Douglas Brooks-Davies

♩ = 128,000000

36

41

46

50

54

59

63

66

68

72

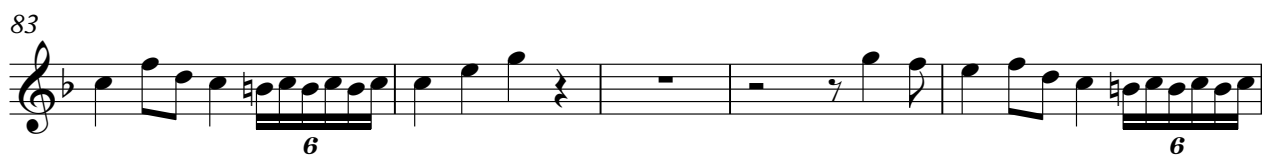

127

132

137

142

146

149

152

157

162

167

214

219

224

229

233

236

239

244

249

254

Flute

258

3 3 3 3 3 3 3 3

262

3 3 3 3

265

3 3 6 6 3

268

2 3 3 3

274

3 3 3 3

279

6 6

283

3 3 3 3 3 3

288

6 6 3 3 3 3

291

3 3 4

297

304

310

315

319

324

329

336 $\text{♩} = 108,000107$

342 $\text{♩} = 108,000107$

347

353

6

359

2

367

6 2

375

6

381

3

387

6

391

6

396

3 6

401

6

405

V.S.

410

6

415

419

6

424

6

429

434

♩ = 128,000000

6

439

445

3

6

454

460

2

467

471

477

485

491

500

506

509

514

519

524

532

540

549

555

562

570

579

588

3

597

6

604

3

609

2

3

3

616

6

620

3

626

6

634

3

3

6

639

3

646

3

V.S.

651

656

664

672

680

687

694

702

712

719

728

734

740

746

750

756

763

768

775

780

784

Flute Quartet in F

Flute

♩ = 128,000000

7

12

16

21

27

33

37

42

47

6

Copyright (C) 2011 Douglas Brooks-Davies

V.S.

52

57

63

70

74

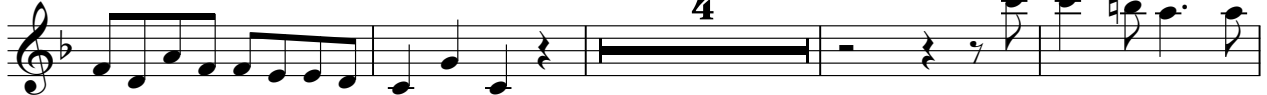

82

87

92

97

102

106

110

115

119

124

129

134

139

144

151

V.S.

155

160

168

173

178

184

189

193

197

202

206

211

216

221

226

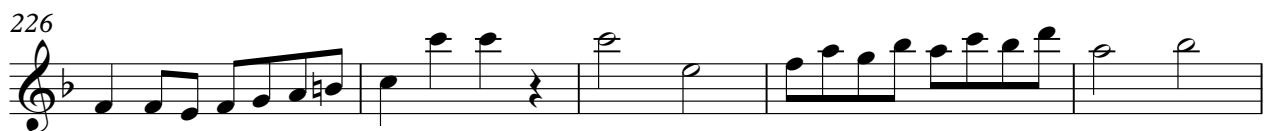

231

238

242

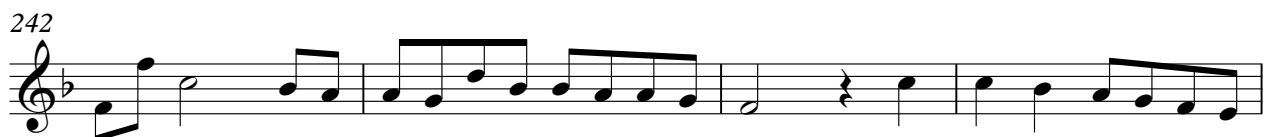

246

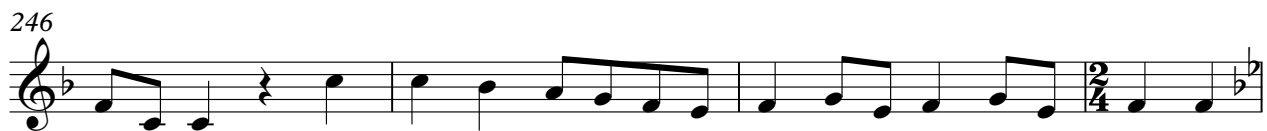

250

♩ = 50,000000

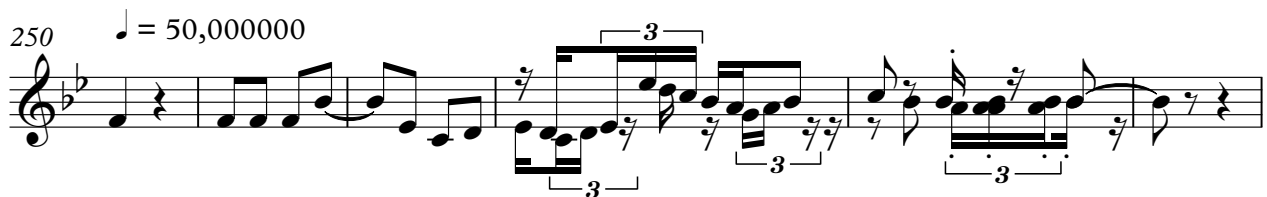

V.S.

Flute

256

260

264

268

273

278

284

289

294

298

303

309

314

319

324

329

334

339

345

351

357

364

370

377

383

389

396

402

408

413

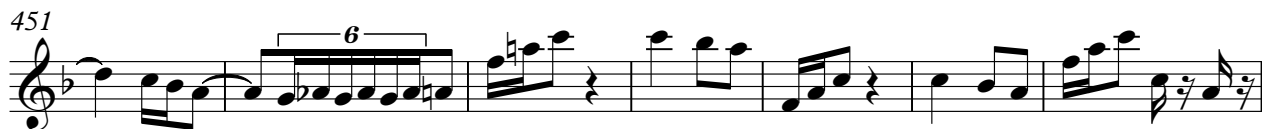
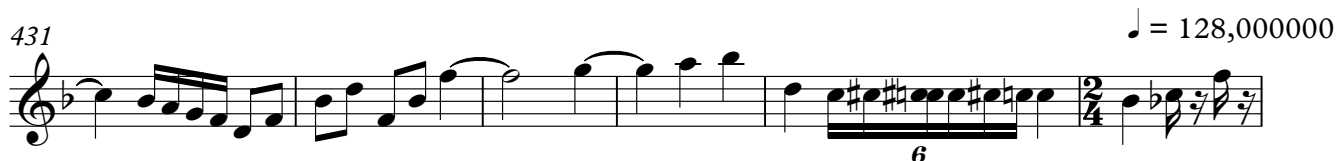
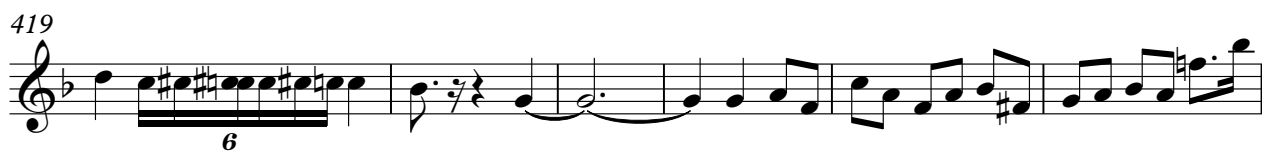

485

491

499

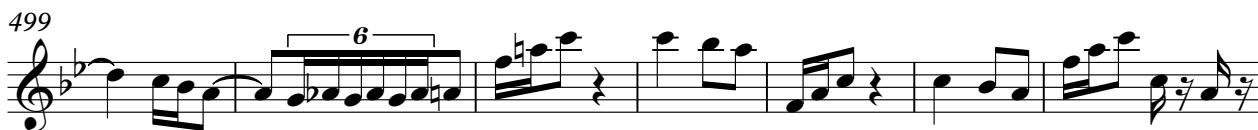

506

513

518

526

533

537

542

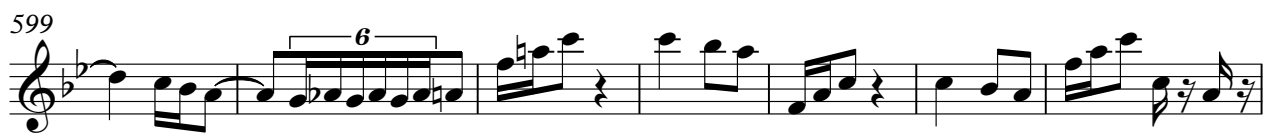
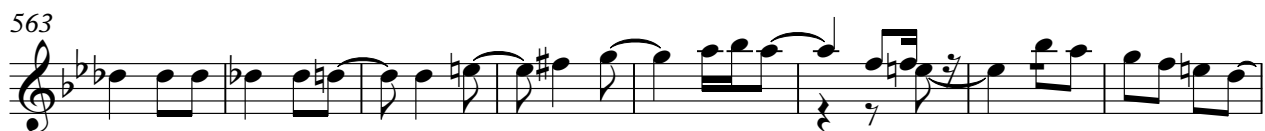

V.S.

613

613

618

626

626

632

632

636

641

647

654

654

659

664

V.S.

733

739

744

752

759

763

768

774

780

784

Flute Quartet in F

Alto Flute

♩ = 128,000000

7

12

16

20

26

33

38

44

49

Copyright (C) 2011 Douglas Brooks-Davies

V.S.

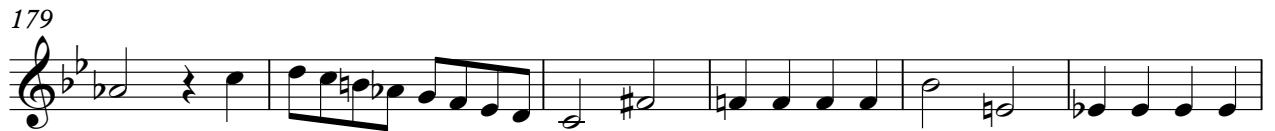

213

218

222

226

231

237

243

246

250

♩ = 50,000000

257

V.S.

Alto Flute

265

270

276

282

287

292

296

300

306

312

317

323

330

334

♩ = 445,376000115 ♩ = 108,000107

338

344

♩ = 108,000107

350

356

363

369

V.S.

Alto Flute

9

♩ = 128,000000

432

437

443

450

457

463

468

472

479

486

V.S.

493

501

507

513

518

523

530

535

540

545

549

556

565

574

583

589

596

603

609

614

V.S.

618

623

630

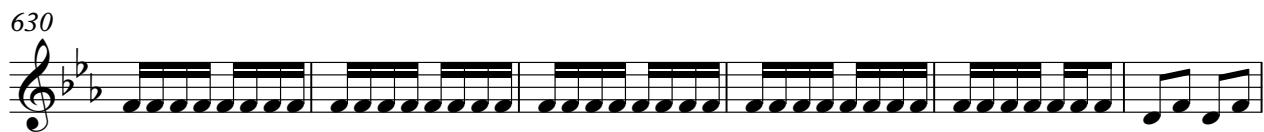

636

643

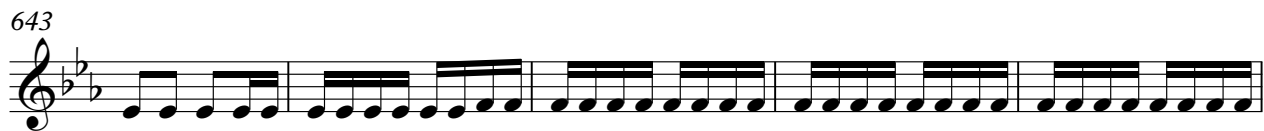

648

655

662

666

671

675

680

689

698

707

714

720

728

734

740

V.S.

745

749

756

761

767

774

780

784

Bass Flute

Flute Quartet in F

♩ = 128,000000

7

13

19

25

31

37

♩ = 128,000000

43

Copyright (C) 2011 Douglas Brooks-Davies

109

115

120

126

132

138

144

150

156

162

V.S.

168

174

182

187

193

199

205

210

216

222

227

233

239

244

250 ♩ = 50,000000

258

266

274

281

288

V.S.

296

303

310

318

325

333

 $\text{♩} = 43,330015 \quad \text{♩} = 108,000107$

340

♩ = 108,000107

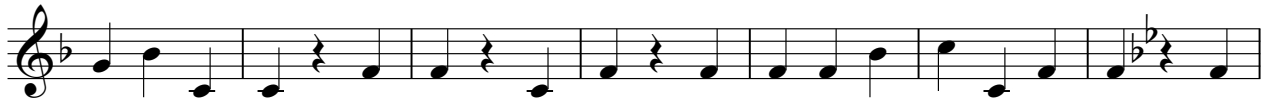

347

355

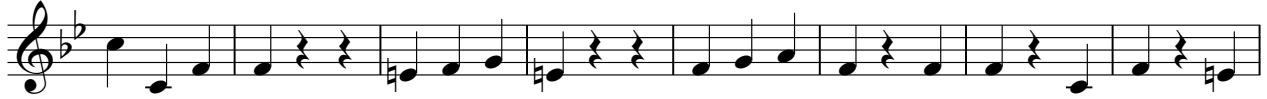

363

371

379

386

394

402

410

416

423

431 $\text{♩} = 128,000000$

439

446 **2**

455

461

468

473

480 $\text{♩} = 128,000000$

487

494

2

503

509

516

6 3 6

521

528

535

541

546

553

V.S.

633

638

645

651

657

664

670

675

682

690

V.S.

698

706

714

721

730

737

744

749

756

762

768

775

781

785

