The Happy Farmer

Robert Schumann (1810–1856)
Arranged by Mark Grand

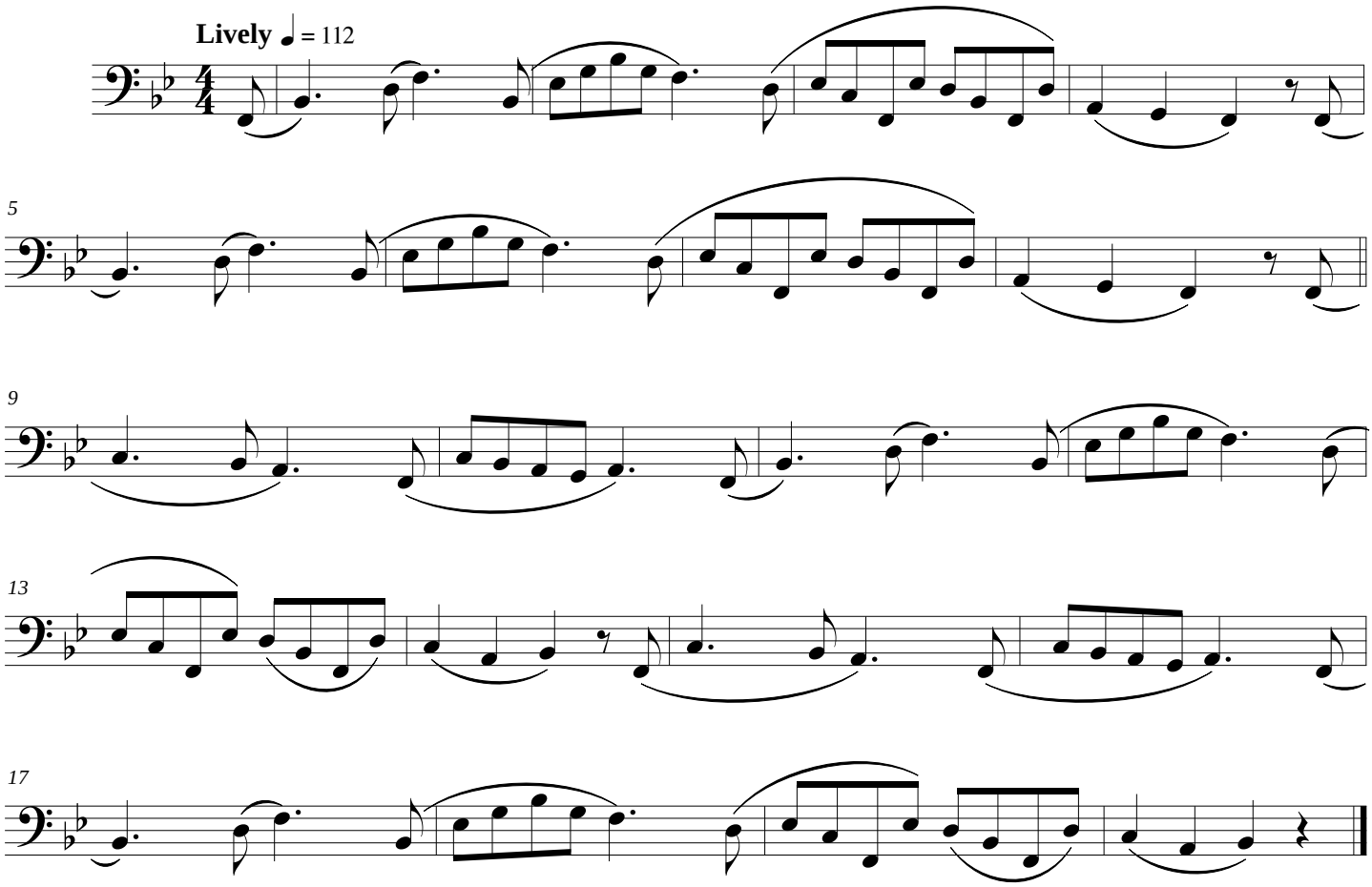

Finale® Worksheets, Copyright © 2010 by MakeMusic, Inc.
MakeMusic grants permission to duplicate this worksheet for non-profit, educational use only, provided each copy includes this copyright notice.
Copies may not be sold or included in any materials offered for sale to the general public.