

# Canned Heat - Going Up The Country

♩ = 160,000000

Flute

Flute

Tenor Saxophone

Drums

Percussion

Jazz Guitar

♩ = 160,000000

Bass

♩ = 160,000000

J. Gtr.

3

Flute

Flute

J. Gtr.

4

Flute

Flute

J. Gtr.

5

Flute

Flute

J. Gtr.

6

Flute

Flute

J. Gtr.

7

Flute

Flute

J. Gtr.

8

Flute

Flute

J. Gtr.

9

Flute

Flute

J. Gtr.

10

Flute

Flute

J. Gtr.

11

Flute

Flute

J. Gtr.

12

Flute

Flute

J. Gtr.

13

Flute

Flute

J. Gtr.

14

Flute

Flute

Ten. Sax.

Drums

Perc.

J. Gtr.

15

Ten. Sax.

Drums

Perc.

J. Gtr.

Bass

16

Ten. Sax.

Drums

Perc.

J. Gtr.

Bass

17

Ten. Sax.

Drums

Perc.

J. Gtr.

Bass

18

Ten. Sax.

Drums

Perc.

J. Gtr.

Bass

19

Ten. Sax.

Drums

Perc.

J. Gtr.

Bass

20

Ten. Sax.

Drums

Perc.

J. Gtr.

Bass

21

Ten. Sax.

Drums

Perc.

J. Gtr.

Bass

22

Ten. Sax.

Drums

Perc.

J. Gtr.

Bass

23

Ten. Sax.

Drums

Perc.

J. Gtr.

Bass

24

Ten. Sax.

Drums

Perc.

J. Gtr.

Bass

25

Ten. Sax.

Drums

Perc.

J. Gtr.

Bass

26

Ten. Sax.

Drums

Perc.

J. Gtr.

Bass

27

Ten. Sax.

Drums

Perc.

J. Gtr.

Bass

28

Ten. Sax.

Drums

Perc.

J. Gtr.

Bass

29

Ten. Sax.

Drums

Perc.

J. Gtr.

Bass

30

Ten. Sax.

Drums

Perc.

J. Gtr.

Bass

31

Ten. Sax.

Drums

Perc.

J. Gtr.

Bass

32

Ten. Sax.

Drums

Perc.

J. Gtr.

Bass

33

Ten. Sax.

Drums

Perc.

J. Gtr.

Bass

34

Ten. Sax.

Drums

Perc.

J. Gtr.

Bass

35

Ten. Sax.

Drums

Perc.

J. Gtr.

Bass

36

Ten. Sax.

Drums

Perc.

J. Gtr.

Bass

37

Ten. Sax.

Drums

Perc.

J. Gtr.

Bass

38

Flute

Flute

Drums

Perc.

J. Gtr.

Bass

39

Flute

Flute

Drums

Perc.

J. Gtr.

Bass

40

Flute

Flute

Drums

Perc.

J. Gtr.

Bass

41

Flute

Flute

Drums

Perc.

J. Gtr.

Bass

42

Flute

Flute

Drums

Perc.

J. Gtr.

Bass

43

Flute

Flute

Drums

Perc.

J. Gtr.

Bass

44

Flute

Flute

Drums

Perc.

J. Gtr.

Bass

45

Flute

Flute

Drums

Perc.

J. Gtr.

Bass

46

Flute

Flute

Drums

Perc.

J. Gtr.

Bass

47

Flute

Flute

Drums

Perc.

J. Gtr.

Bass

48

Flute

Flute

Drums

Perc.

J. Gtr.

Bass

49

Flute

Flute

Drums

Perc.

J. Gtr.

Bass

50

Flute

Flute

Ten. Sax.

Drums

Perc.

J. Gtr.

Bass

51

Ten. Sax.

Drums

Perc.

J. Gtr.

Bass

52

Ten. Sax.

Drums

Perc.

J. Gtr.

Bass

53

Ten. Sax.

Drums

Perc.

J. Gtr.

Bass

54

Ten. Sax.

Drums

Perc.

J. Gtr.

Bass

55

Ten. Sax.

Drums

Perc.

J. Gtr.

Bass

56

Ten. Sax.

Drums

Perc.

J. Gtr.

Bass

57

Ten. Sax.

Drums

Perc.

J. Gtr.

Bass

58

Ten. Sax.

Drums

Perc.

J. Gtr.

Bass

59

Ten. Sax.

Drums

Perc.

J. Gtr.

Bass

60

Ten. Sax.

Drums

Perc.

J. Gtr.

Bass

61

Ten. Sax.

Drums

Perc.

J. Gtr.

Bass

62

Ten. Sax.

Drums

Perc.

J. Gtr.

Bass

Detailed description of measures 62-65: The Tenor Saxophone part begins at measure 62 with a melodic phrase consisting of eighth and quarter notes. The Drums and Percussion parts feature a consistent rhythmic pattern with snare and cymbal accents. The J. Gtr. part is highly rhythmic, featuring a mix of chords and single notes, with several triplet markings. The Bass part provides a steady accompaniment with quarter and eighth notes.

63

Ten. Sax.

Drums

Perc.

J. Gtr.

Bass

Detailed description of measures 63-66: The Tenor Saxophone part continues with a similar melodic style. The Drums and Percussion parts maintain the established rhythmic accompaniment. The J. Gtr. part continues with intricate chordal and melodic patterns, including several triplet markings. The Bass part continues with a steady accompaniment.

64

Ten. Sax.

Drums

Perc.

J. Gtr.

Bass

65

Ten. Sax.

Drums

Perc.

J. Gtr.

Bass

66

Ten. Sax.

Drums

Perc.

J. Gtr.

Bass

67

Ten. Sax.

Drums

Perc.

J. Gtr.

Bass

68

Ten. Sax.

Drums

Perc.

J. Gtr.

Bass

69

Ten. Sax.

Drums

Perc.

J. Gtr.

Bass

70

Ten. Sax.

Drums

Perc.

J. Gtr.

Bass

71

Ten. Sax.

Drums

Perc.

J. Gtr.

Bass

72

Ten. Sax.

Drums

Perc.

J. Gtr.

Bass

73

Ten. Sax.

Drums

Perc.

J. Gtr.

Bass

74

Flute

Flute

Ten. Sax.

Drums

Perc.

J. Gtr.

Bass

75

Flute (b)

Flute (b)

Drums

Perc.

J. Gtr.

Bass

76

Flute

Flute

Drums

Perc.

J. Gtr.

Bass

77

Flute

Flute

Drums

Perc.

J. Gtr.

Bass

78

Flute

Flute

Drums

Perc.

J. Gtr.

Bass

79

Flute

Flute

Drums

Perc.

J. Gtr.

Bass

6

6

3

3

80

Flute

Flute

Drums

Perc.

J. Gtr.

Bass

6

6

3

3

81

Flute

Flute

Drums

Perc.

J. Gtr.

Bass

82

Flute

Flute

Drums

Perc.

J. Gtr.

Bass

83

Flute

Flute

Drums

Perc.

J. Gtr.

Bass

84

Flute

Flute

Drums

Perc.

J. Gtr.

Bass

85

Flute

Flute

Drums

Perc.

J. Gtr.

Bass

86

Flute

Flute

Ten. Sax.

Drums

Perc.

J. Gtr.

Bass

87

Ten. Sax.

Drums

Perc.

J. Gtr.

Bass

88

Ten. Sax.

Drums

Perc.

J. Gtr.

Bass

89

Ten. Sax.

Drums

Perc.

J. Gtr.

Bass

90

Ten. Sax.

Drums

Perc.

J. Gtr.

Bass

Detailed description of the musical score for measures 90-91: The Tenor Saxophone part features a melodic line starting with a quarter note, followed by eighth notes and a quarter rest. The Drums part consists of a consistent eighth-note pattern. The Percussion part includes a series of eighth notes with 'x' marks above them, and some notes are grouped with brackets and numbers 6 and 3. The Jazz Guitar part is highly complex, featuring many beamed notes, triplets, and sixteenth notes. The Bass part has a walking bass line with eighth notes and quarter notes.

91

Ten. Sax.

Drums

Perc.

J. Gtr.

Bass

Detailed description of the musical score for measures 91-92: The Tenor Saxophone part has a long, sustained note. The Drums part continues with the same eighth-note pattern. The Percussion part has a similar pattern to the previous measures. The Jazz Guitar part continues with complex chordal accompaniment, including triplets and sixteenth notes. The Bass part continues with a walking bass line.

92

Ten. Sax.

Drums

Perc.

J. Gtr.

Bass

93

Ten. Sax.

Drums

Perc.

J. Gtr.

Bass

94

Flute

Flute

Drums

Perc.

J. Gtr.

Bass

95

Flute

Flute

Drums

Perc.

J. Gtr.

Bass

96

Flute

Flute

Drums

Perc.

J. Gtr.

Bass

97

Flute

Flute

Drums

Perc.

J. Gtr.

Bass

98

Flute

Flute

Drums

Perc.

J. Gtr.

Bass

99

Flute

Flute

Drums

Perc.

J. Gtr.

Bass

100

Flute

Flute

Drums

Perc.

J. Gtr.

Bass

101

Flute

Flute

Drums

Perc.

J. Gtr.

Bass

102

J. Gtr.

103

Flute

Flute

J. Gtr.

104

Flute

Flute

J. Gtr.

105

Flute

Flute

J. Gtr.

106

Flute

Flute

J. Gtr.

107

Flute

Flute

J. Gtr.

108

Flute

Flute

J. Gtr.

109

Flute

Flute

J. Gtr.

110

Flute

Flute

J. Gtr.

111

Flute

Flute

J. Gtr.

112

Flute

Flute

J. Gtr.

113

Flute

Flute

J. Gtr.

Flute

Canned Heat - Going Up The Country

♩ = 160,000000

2

6

9

14 23

40

44

48 23

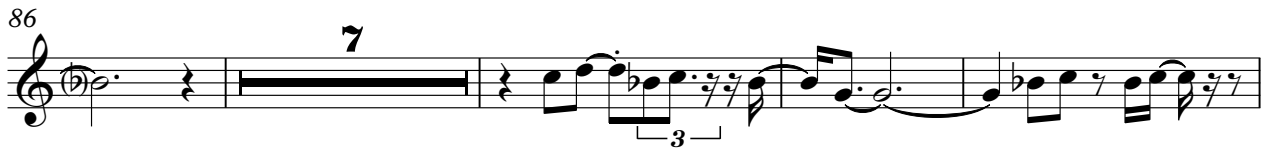

# Canned Heat - Going Up The Country

Flute

♩ = 160,000000

2

6

9

14 23

40

44

48 23

75

79

83 7

94

99

104

108

111

Tenor Saxophone

Canned Heat - Going Up The Country

♩ = 160,000000

**13**

17

22

26

30

34

36 **12**

Tenor Saxophone

50

54

58

62

66

70

75

**11**

89

92

**22**

# Canned Heat - Going Up The Country

## Drums

♩ = 160,000000

**13**

6

15

17

19

21

23

25

27

29

32

V.S.

Drums

35

38

41

44

47

50

52

54

56

58

60

62

64

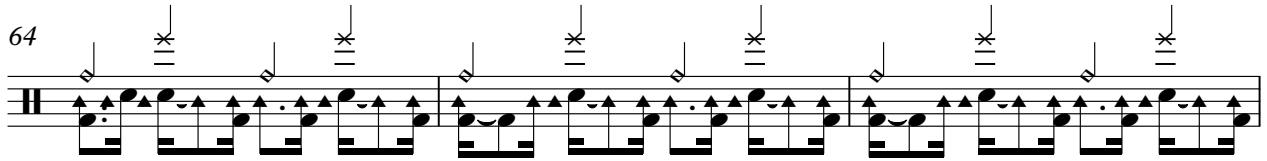

67

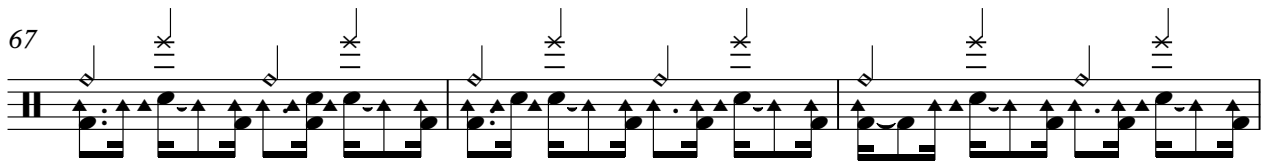

70

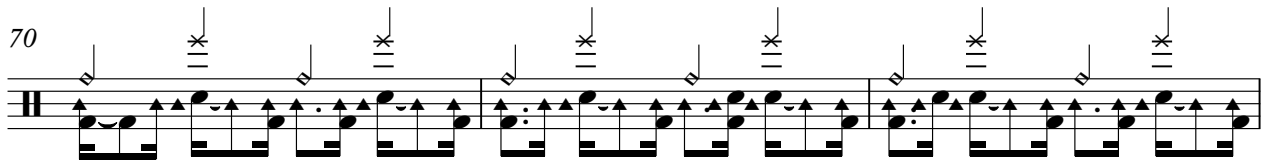

73

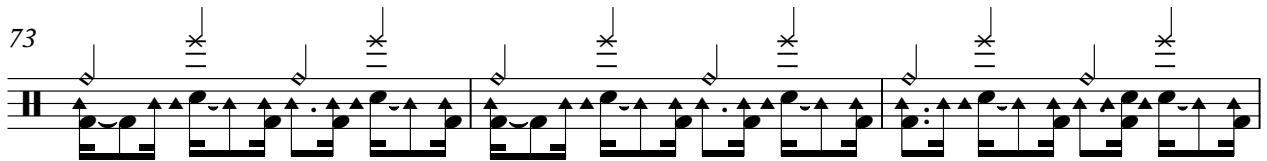

76

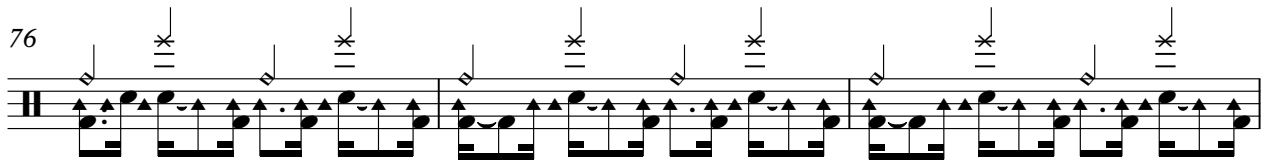

79

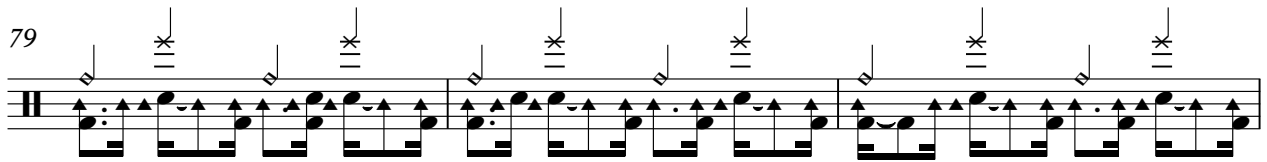

82

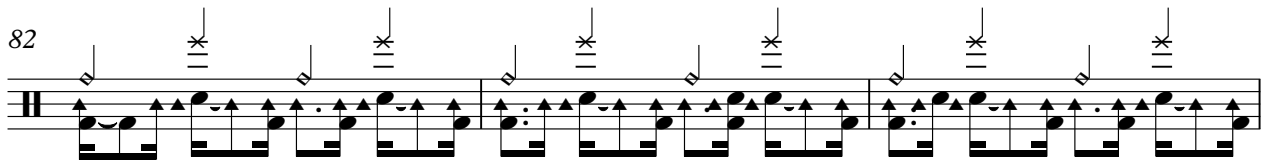

85

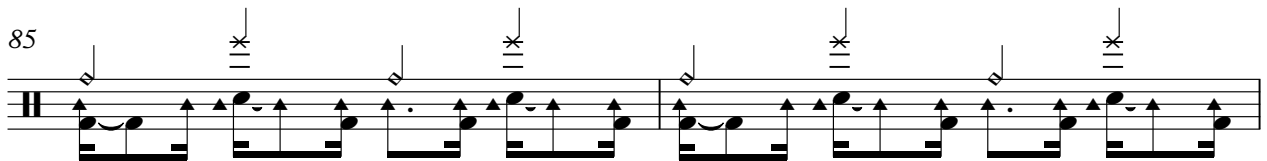

V.S.

87

89

91

93

95

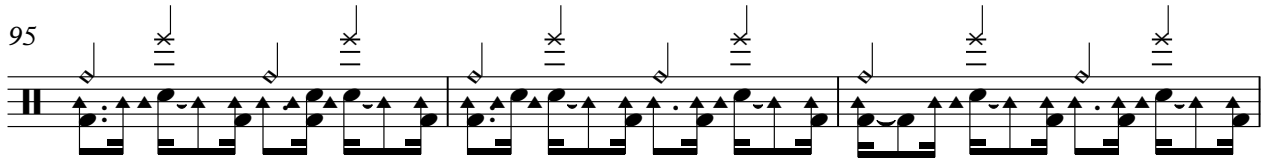

98

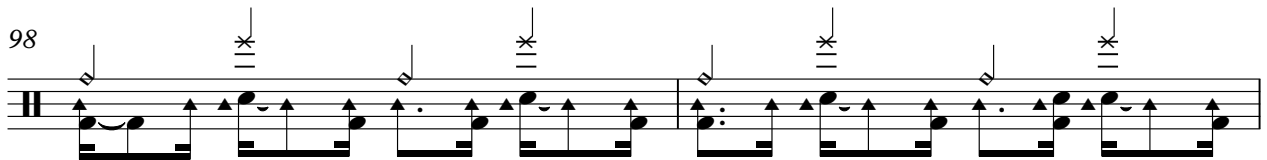

100

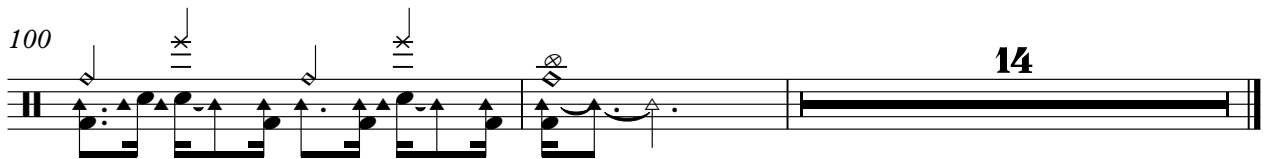

# Canned Heat - Going Up The Country

## Percussion

$\text{♩} = 160,000000$

**13**

15

17

19

21

23

25

27

29

31

V.S.

53

55

57

59

61

63

65

67

69

71

V.S.

93

95

97

99

100

# Canned Heat - Going Up The Country

Jazz Guitar

♩ = 160,000000

1

2

3

4

5

6

7

8

9

10

V.S.

Jazz Guitar

V.S.

Jazz Guitar

V.S.

Jazz Guitar

V.S.

81

82

83

84

85

86

87

89

90

91

105

106

107

108

109

110

111

112

113

# Canned Heat - Going Up The Country

Bass

♩ = 160,000000

14

17

20

23

26

29

32

35

38

41

V.S.

44

47

50

53

56

59

62

65

68

71

74

77

80

83

86

90

93

97

100

14