

Rippingtons - Morocco

1.6"
2.1,00
Intro

♩ = 147,000092

- Sax**: Two staves, both containing rests.
- Sax Delay/Additional Bridge Layer**: One staff containing rests.

At the bottom of the score, the tempo is indicated as ♩ = 147,000092.

7

Sax

Sax Delay/Additional Bridge Layer

French Horn

Ride Cymbals

Crash Cymbals

Hi-Hats

Stick

Shaker

Castanets

Congas/Bongos

Woodblock

Guitar

Additional Bass

Bass

Guitar

Detuned EP

Reverse Cymbal

12

Sax

Sax Delay/Additional Bridge Layer

French Horn

Ride Cymbals

Stick

Shaker

Boing

Woodblock

Additional Bass

Bass

Detuned EP

16

Sax

Sax Delay/Additional Bridge Layer

French Horn

Bass Drum

Ride Cymbals

Crash Cymbals

Toms

Stick

Maracas

Shaker

Woodblock

Additional Bass

Bass

Detuned EP

Reverse Cymbal

20

Sax

Sax Delay/Additional Bridge Layer

French Horn

Bass Drum

Ride Cymbals

Stick

Maracas

Shaker

Castanets

Woodblock

Guitar

Additional Bass

Bass

Guitar

Detuned EP

24

Sax

Sax Delay/Additional Bridge Layer

French Horn

Snare

Bass Drum

Ride Cymbals

Crash Cymbals

Hi-Hats

Toms

Stick

Maracas

Shaker

Congas/Bongos

Woodblock

Guitar

Additional Bass

Bass

Guitar

Detuned EP

29

Sax

Sax Delay/Additional Bridge Layer

French Horn

Snare

Bass Drum

Crash Cymbals

Hi-Hats

Toms

Congas/Bongos

Guitar

Additional Bass

Bass

Guitar

Synth Brass 2

34

Sax

Sax Delay/Additional Bridge Layer

French Horn

Snare

Bass Drum

Crash Cymbals

Hi-Hats

Toms

Congas/Bongos

Guitar

Additional Bass

Bass

Guitar

Synth Brass 2

- Sax Delay/Additional Bridge Layer:** A secondary saxophone part, mostly consisting of rests.
- Crash Cymbals:** Includes occasional crash accents.
- Castanets:** Includes occasional rhythmic accents.
- Guitar:** Features a melodic line with various chords and a solo section.
- Guitar (Bass):** Features a melodic line with various chords and a solo section.
- Synth Brass 2:** A secondary brass part, mostly consisting of rests.

- Sax Delay/Additional Bridge Layer:** A second melodic line for the saxophone, providing a delayed or layered effect.

49

Sax

Sax Delay/Additional Bridge Layer

French Horn

Bass Drum

Ride Cymbals

Stick

Shaker

Woodblock

Guitar

Additional Bass

Bass

Guitar

Detuned EP

1'29.7"
56.1.00
Verse

53

Sax

Sax Delay/Additional Bridge Layer

French Horn

Bass Drum

Ride Cymbals

Crash Cymbals

Toms

Stick

Maracas

Shaker

Woodblock

Additional Bass

Bass

Detuned EP

Reverse Cymbal

57

- Sax Delay/Additional Bridge Layer:** Delayed version of the saxophone line.

61

Sax

Sax Delay/Additional Bridge Layer

French Horn

Snare

Bass Drum

Ride Cymbals

Crash Cymbals

Hi-Hats

Stick

Maracas

Shaker

Congas/Bongos

Woodblock

Guitar

Distorted Guitar

Additional Bass

Bass

Guitar

Detuned EP

65

Sax

Sax Delay/Additional Bridge Layer

French Horn

Snare

Bass Drum

Crash Cymbals

Hi-Hats

Toms

Congas/Bongos

Guitar

Additional Bass

Bass

Guitar

Synth Brass 2

70

Sax

Sax Delay/Additional Bridge Layer

French Horn

Snare

Bass Drum

Crash Cymbals

Hi-Hats

Toms

Congas/Bongos

Guitar

Additional Bass

Bass

Guitar

Synth Brass 2

75

Sax

Sax Delay/Additional Bridge Layer

French Horn

Snare

Bass Drum

Ride Cymbals

Crash Cymbals

Hi-Hats

Toms

Stick

Castanets

Congas/Bongos

Woodblock

Guitar

Additional Bass

Bass

Guitar

Synth Brass 2

80

Sax

Sax Delay/Additional Bridge Layer

Snare

Bass Drum

Ride Cymbals

Crash Cymbals

Hi-Hats

Toms

Stick

Castanets

Woodblock

Guitar

Additional Bass

Bass

Guitar

Reverse Cymbal

2'17.1"
85.1.00
Bridge

85

Sax Delay/Additional Bridge Layer

Bass Drum

Ride Cymbals

Crash Cymbals

Shaker

Woodblock

Additional Bass

Bass

Detuned EP

Reverse Cymbal

Star Theme

90

Sax Delay/Additional Bridge Layer

Bass Drum

Ride Cymbals

Crash Cymbals

Shaker

Woodblock

Piano underdub on Bridge Leads

Bridge Leads

Additional Bass

Bass

Detuned EP

Reverse Cymbal

Star Theme

95

Sax Delay/Additional Bridge Layer

Bass Drum

Ride Cymbals

Crash Cymbals

Shaker

Woodblock

Piano underdub on Bridge Leads

Bridge Leads

Additional Bass

Bass

Detuned EP

Star Theme

100

Sax Delay/Additional Bridge Layer

Bass Drum

Ride Cymbals

Crash Cymbals

Shaker

Woodblock

Piano underdub on Bridge Leads

Bridge Leads

Additional Bass

Bass

Detuned EP

Star Theme

256.3"
109.1,00
Mid-Way

105

Sax Delay/Additional Bridge Layer

Snare

Bass Drum

Ride Cymbals

Crash Cymbals

Shaker

Congas/Bongos

Woodblock

Piano underdub on Bridge Leads

Bridge Leads

Additional Bass

Bass

Detuned EP

Space Voice

Star Theme

110

Sax Delay/Additional Bridge Layer

Snare

Bass Drum

Ride Cymbals

Crash Cymbals

Shaker

Congas/Bongos

Woodblock

Piano underdub on Bridge Leads

Bridge Leads

Additional Bass

Bass

Detuned EP

Space Voice

Star Theme

115

Sax Delay/Additional Bridge Layer

Snare

Bass Drum

Ride Cymbals

Crash Cymbals

Toms

Shaker

Congas/Bongos

Tambourine

Woodblock

Piano underdub on Bridge Leads

Bridge Leads

Additional Bass

Bass

Detuned EP

Space Voice

Star Theme

120

Sax Delay/Additional Bridge Layer

Snare

Bass Drum

Ride Cymbals

Crash Cymbals

Toms

Shaker

Congas/Bongos

Tambourine

Woodblock

Piano underdub on Bridge Leads

Bridge Leads

Additional Bass

Bass

Detuned EP

Space Voice

Star Theme

125

Sax Delay/Additional Bridge Layer

Snare

Bass Drum

Ride Cymbals

Crash Cymbals

Toms

Shaker

Congas/Bongos

Tambourine

Woodblock

Piano underdub on Bridge Leads

Bridge Leads

Additional Bass

Bass

Detuned EP

Space Voice

Star Theme

129

Sax Delay/Additional Bridge Layer

Snare

Bass Drum

Ride Cymbals

Crash Cymbals

Toms

Shaker

Congas/Bongos

Tambourine

Woodblock

Piano underdub on Bridge Leads

Bridge Leads

Additional Bass

Bass

Detuned EP

Space Voice

Star Theme

3'35.5"
133.1.00
Come-Back

133

Sax

Sax Delay/Additional Bridge Layer

French Horn

Bass Drum

Crash Cymbals

Hi-Hats

Toms

Distorted Guitar

Additional Bass

Bass

Synth Brass 2

3'48.3"
141.2.50
Hard Verse

139

Sax

Sax Delay/Additional Bridge Layer

French Horn

Bass Drum

Crash Cymbals

Hi-Hats

Toms

Stick

Woodblock

Distorted Guitar

Additional Bass

Bass

Synth Brass 2

144

French Horn

Snare

Bass Drum

Ride Cymbals

Crash Cymbals

Hi-Hats

Toms

Stick

Woodblock

Distorted Guitar

Additional Bass

Bass

Reverse Cymbal

Synth Brass 2

4'01.6"
149.3.00
Verse

- Sax Delay/Additional Bridge Layer:** Delayed version of the saxophone line.
- Snare:** Sparse rhythmic hits.
- Bass Drum:** Steady rhythmic pattern.
- Ride Cymbals:** Continuous rhythmic pattern.
- Crash Cymbals:** Occasional accents.
- Stick:** Continuous rhythmic pattern.
- Maracas:** Continuous rhythmic pattern.
- Shaker:** Continuous rhythmic pattern.
- Woodblock:** Steady rhythmic pattern.

153

Sax

Sax Delay/Additional Bridge Layer

French Horn

Snare

Bass Drum

Ride Cymbals

Crash Cymbals

Hi-Hats

Toms

Stick

Maracas

Shaker

Woodblock

Guitar

Distorted Guitar

Additional Bass

Bass

Guitar

Detuned EP

4'14.6"
157.3.00
Chorus

157

Sax

Sax Delay/Additional Bridge Layer

French Horn

Snare

Bass Drum

Crash Cymbals

Hi-Hats

Toms

Congas/Bongos

Guitar

Additional Bass

Bass

Guitar

Detuned EP

Synth Brass 2

163

Sax

Sax Delay/Additional Bridge Layer

French Horn

Snare

Bass Drum

Crash Cymbals

Hi-Hats

Toms

Congas/Bongos

Guitar

Additional Bass

Bass

Guitar

Synth Brass 2

168

Sax

Sax Delay/Additional Bridge Layer

French Horn

Snare

Bass Drum

Ride Cymbals

Crash Cymbals

Hi-Hats

Toms

Stick

Castanets

Congas/Bongos

Woodblock

Guitar

Additional Bass

Bass

Guitar

Synth Brass 2

173 $\text{♩} = 143,000137$

Sax

Sax Delay/Additional Bridge Layer

Ride Cymbals

Crash Cymbals

Hi-Hats

Stick

Castanets

Woodblock

Guitar

Additional Bass

Bass

Guitar

Rippingtons - Morocco

Sax

♩ = 147,000092

10

14

19

23

27

31

35

38

8

48

52

56

60

64

68

72

76

81

52

136

141

8

152

156

160

164

168

172

2

3

4

♩ = 143,000137

48

53

58

63

68

73

78

86

90

94

Sax Delay/Additional Bridge Layer

98

102

106

110

114

118

122

126

130

135

Sax Delay/Additional Bridge Layer

140

7

151

156

161

166

171

♩ = 143,000137

2 4

French Horn

Rippingtons - Morocco

♩ = 147,000092

10

14

19

23

28

3

35

38

8

148

152

156

163

167

♩ = 143,000

Rippingtons - Morocco

Snare

♩ = 147,000092

26

31

37

8

11

59

3

67

74

8

20

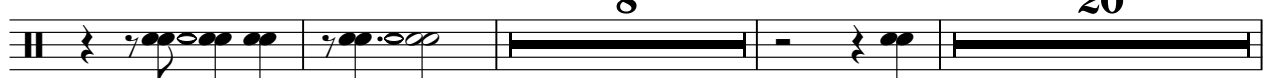

105

111

117

123

V.S.

2

Snare

128

133

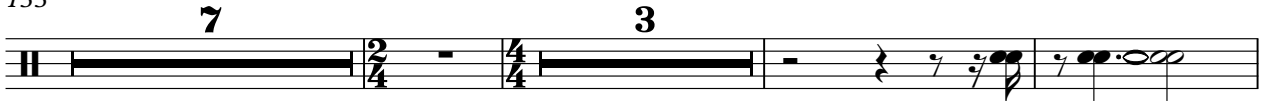

146

158

164

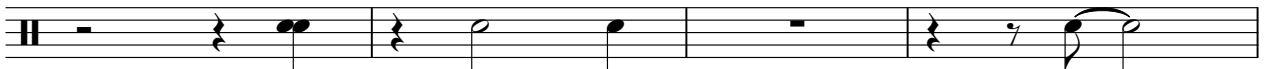

168

6

5

♩ = 143,000

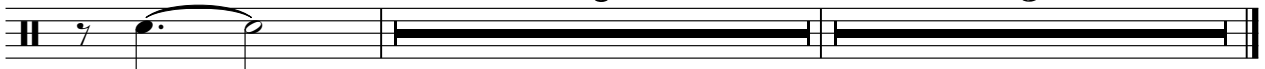

Bass Drum

Rippingtons - Morocco

♩ = 147,000092

18

23

29

35

40

46

52

58

64

70

V.S.

75

81

87

93

99

105

111

117

123

129

136

141

146

151

156

162

167

♩ = 143,000

Ride Cymbals

Rippingtons - Morocco

♩ = 147,000092

5/4

5

9

14

18

22

26

12

41

44

2

Ride Cymbals

48

52

56

60

64

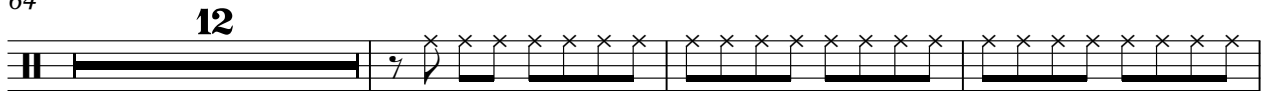

79

83

88

92

96

Ride Cymbals

100

104

108

112

116

120

124

128

132

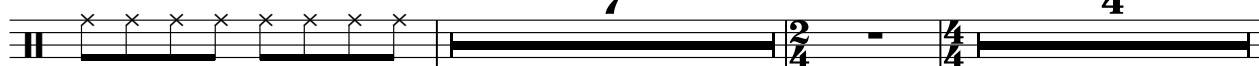

145

Ride Cymbals

149

153

157

12

172

175

♩ = 143,000137

3

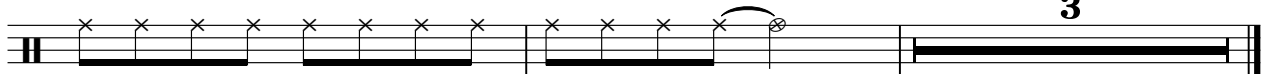

Crash Cymbals

Rippingtons - Morocco

♩ = 147,000092

4/4 - 3 2

12 7 7

30

35 3

43 2 7

57 3

65

70

75 3 2

83 7

Crash Cymbals

93

3 3 3

107

3 3 3

121

3

130

137

4

145

3

153

159

164

169

3 3

♩ = 143,000137

Hi-Hats

Rippingtons - Morocco

♩ = 147,000092

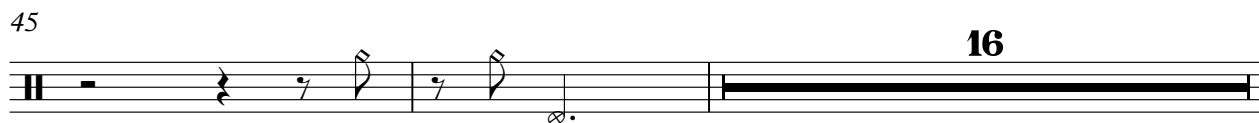
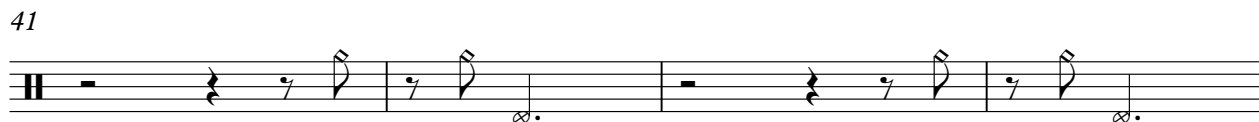
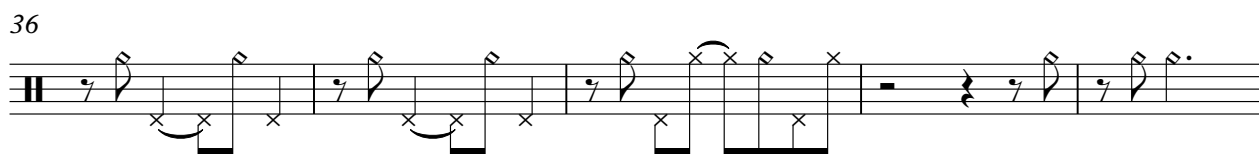
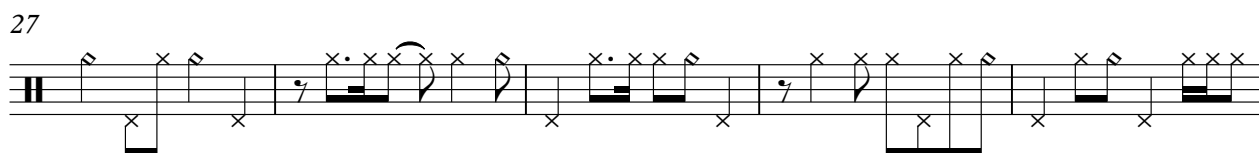

63

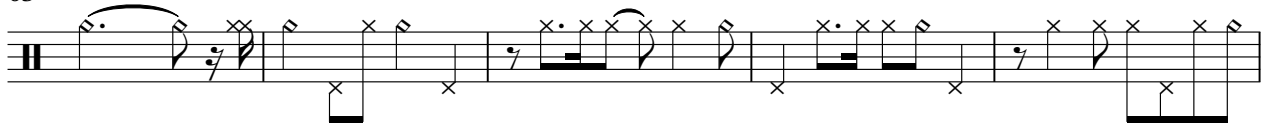

68

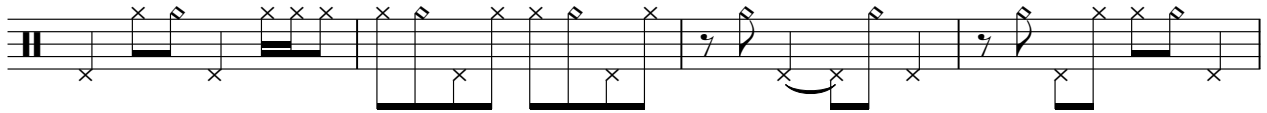

72

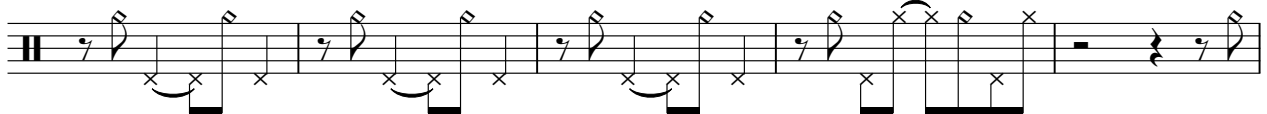

77

83

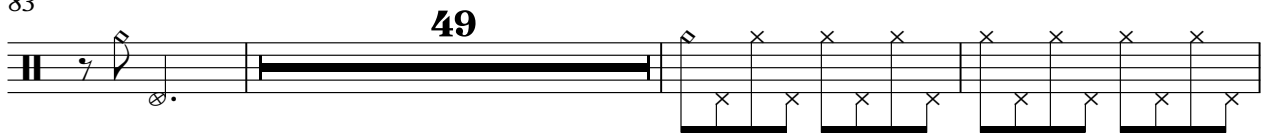

135

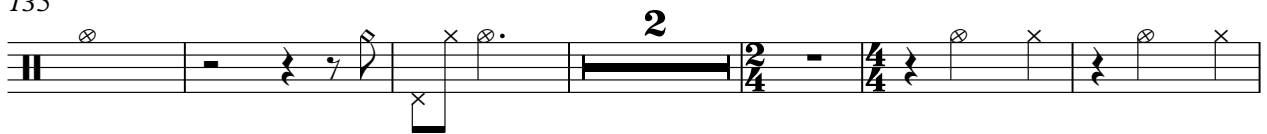

143

149

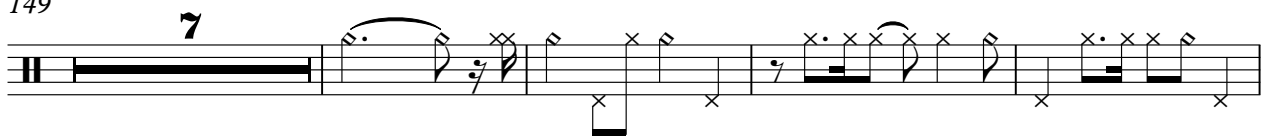

160

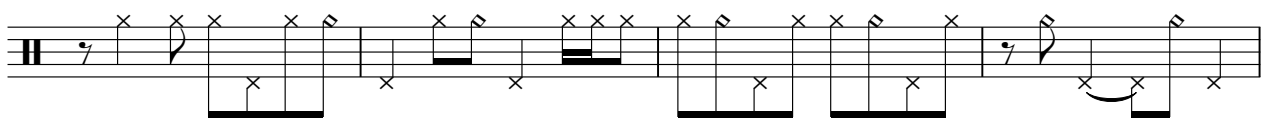

164

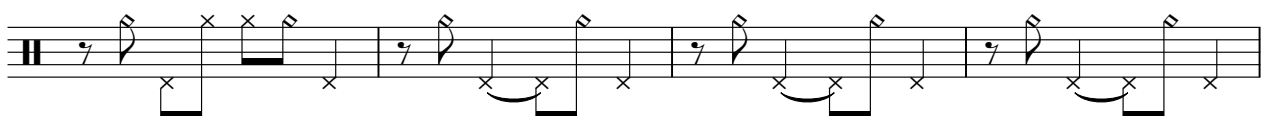

Hi-Hats

3

168

173

♩ = 143,000137

Rippingtons - Morocco

Toms

♩ = 147,000092

17 7 5

32 3 3

39 6 7

55 3 9

70 3 7

83 31

117

122

128 2

2

Toms

135

139

144

153

165

168

Stick

Rippingtons - Morocco

♩ = 147,000092

4/4

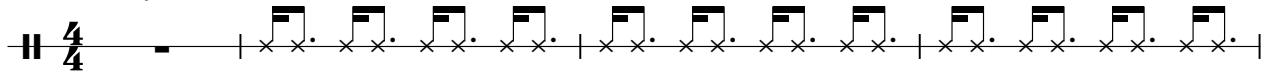

5

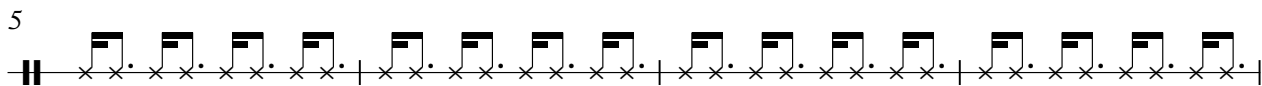

9

13

17

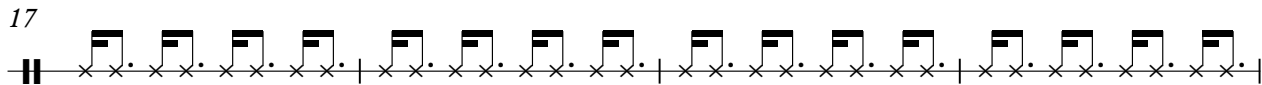

21

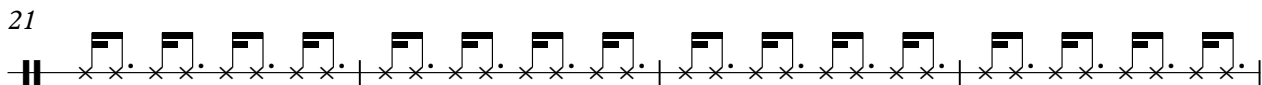

25

40

44

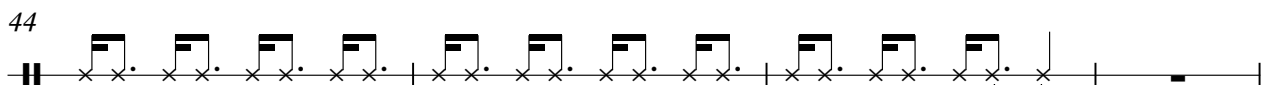

48

52

56

60

64

79

83

142

146

150

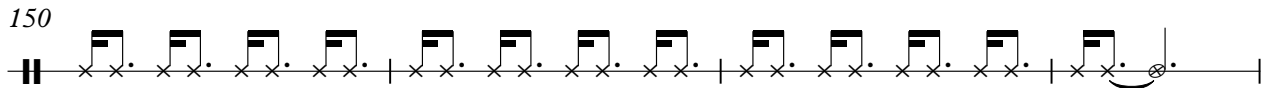

154

15

172

175

$\text{♩} = 143,000137$

3

Maracas

Rippingtons - Morocco

♩ = 147,000092

18

21

24

27

29

58

61

64

76

$\frac{2}{4}$ - $\frac{4}{4}$ 8

150

153

156

18

5

♩ = 143,0001

Shaker

Rippingtons - Morocco

♩ = 147,000092

10

13

16

19

22

25

21

48

51

54

57

V.S.

2

Shaker

60

63

86

89

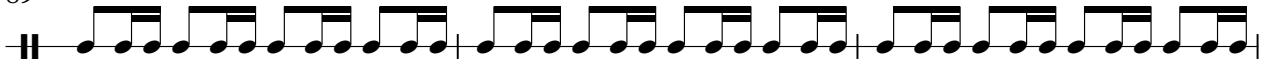

92

95

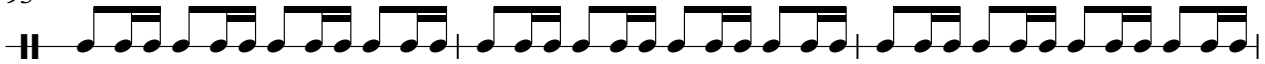

98

101

104

107

110

113

116

119

122

125

128

131

133

149

152

155

157

18

5

♩ = 143,000

Castanets

Rippingtons - Morocco

♩ = 147,000092

2 3 14

22

17 3

44

32 3

81

58 29 29

170

3 5 5 ♩ = 143,000:

Boing

Rippingtons - Morocco

♩ = 147,000092

13 44

60

80 11

152

22 5

♩ = 143,0001

Congas/Bongos

Rippingtons - Morocco

♩ = 147,000092

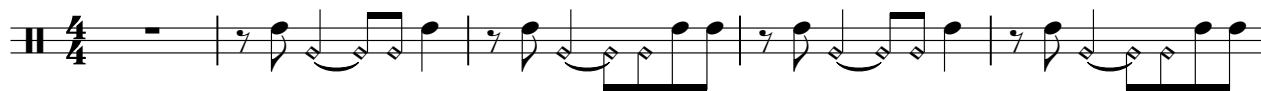

6

27

31

35

38

42

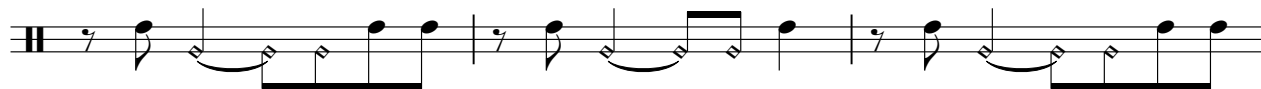

45

64

68

72

75

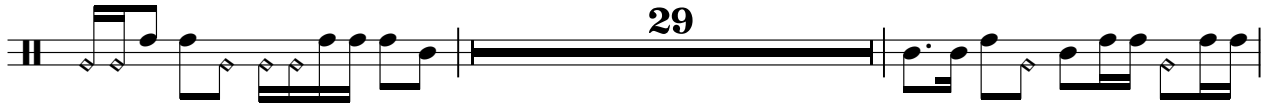

106

109

112

115

118

121

124

127

130

140

159

163

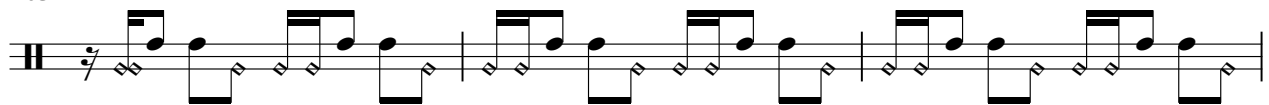

166

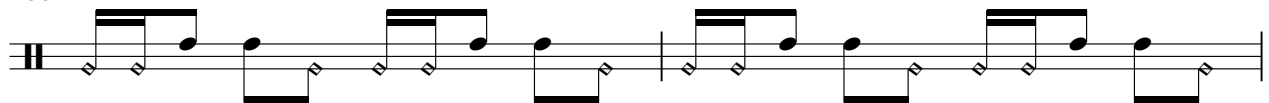

168

♩ = 143,000

Tambourine

Rippingtons - Morocco

♩ = 147,000092

116

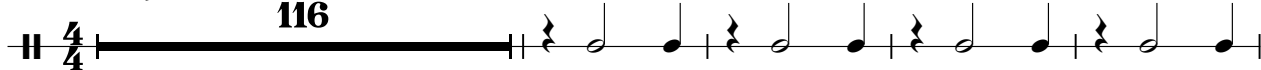

121

127

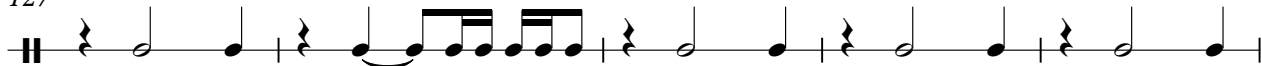

132

141

34

5

♩ = 143,0001

Woodblock

Rippingtons - Morocco

♩ = 147,000092

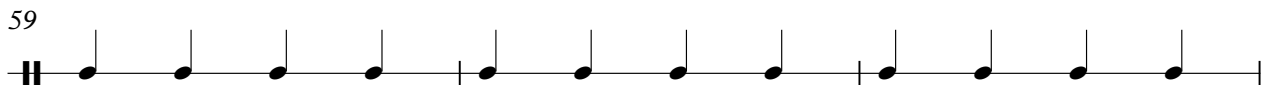
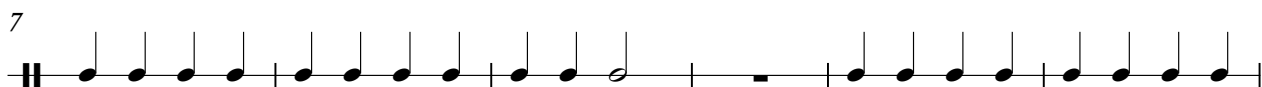

Woodblock

76

82

88

94

100

106

112

118

124

130

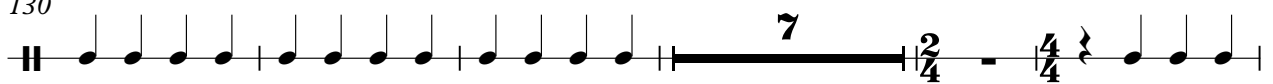

Woodblock

142

148

154

173

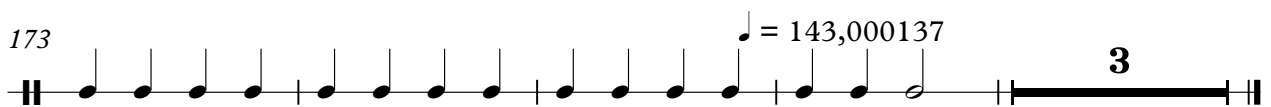

Piano underdub on Bridge Leads

123

127

130

133

Rippingtons - Morocco

Bridge Leads

♩ = 147,000092

91

98

102

107

112

116

120

124

128

131

7

$\frac{2}{4}$

2

Bridge Leads

♩ = 143,000

140

34 5

Rippingtons - Morocco

Guitar

♩ = 147,000092

6

11 **9**

23 **3**

30

35

40

45

50 **5**

57 **4**

Guitar

3

174

♩ = 143,000137

Rippingtons - Morocco

Distorted Guitar

♩ = 147,000092

58

E									
B									
G									
D									
A									
E									
A									

0 3 3 3 0 3 0 0 1 3 4 4 0 0 2
3 3 3 3 3 5 5 0 0 3

62

71

T									
A	2	3	3	2	2				
B	3	1	1	3	3				

3 3 3 0 1 1 1 4 0 0 0 2 3 3 4 0

136

T									
A									
B									

3 3 3 0 0 1 1 1 4 0 0 0 2 3 3 4 0

141

3

T									
A									
B									

0 3 0 0 3 1 0 1 3 4 4 0 0 2
3 3 3 3 1 5 3 5 5 0 0 3

147

3

T									
A	2	3	0	0	2	2			
B	3	1	1	1	3	3			

0 3 3 3 0 3 0 0 1 3 4 0 0 1 3 4

154

18 **5**

♩ = 143,0001

T									
A									
B									

4 0 0 2 2 3 3 2 2 0 0 1 3 4
5 0 0 3 3 5 1 3 3 3 3 3 5

Rippingtons - Morocco

Additional Bass

♩ = 147,000092

7

12

16

21

26

31

35

40

45

V.S.

50

55

60

65

70

75

80

86

90

94

98

102

106

110

114

118

122

126

130

134

V.S.

138

145

149

153

158

162

167

172

175

Rippingtons - Morocco

Bass

♩ = 147,000092

7

12

16

21

26

31

35

40

45

V.S.

50

55

60

65

70

75

80

86

90

94

98

102

106

110

114

118

122

126

130

134

V.S.

Rippingtons - Morocco

Guitar

♩ = 147,000092

57

4

65

69

74

78

82

55

140

9

4

156

160

164

♩ = 147,000092

10

14

18

22

21

51

55

59

V.S.

62 20

85

89

93

97

101

105

109

113

Reverse Cymbal

Rippingtons - Morocco

♩ = 147,000092

8 7

19

36 28

86

49

141

7 26 5 ♩ = 143,000

Synth Brass 2

Rippingtons - Morocco

♩ = 147,000092

30

34

38 28

69

73

77 58

137

141

145

147 12

Space Voice

Rippingtons - Morocco

♩ = 147,000092

108

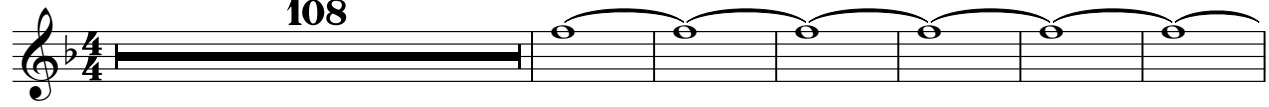

115

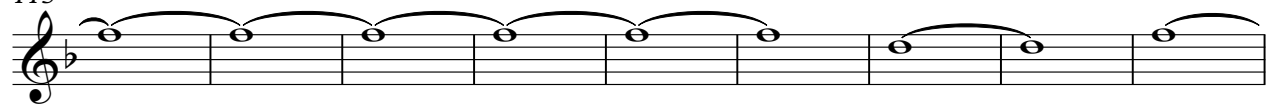

124

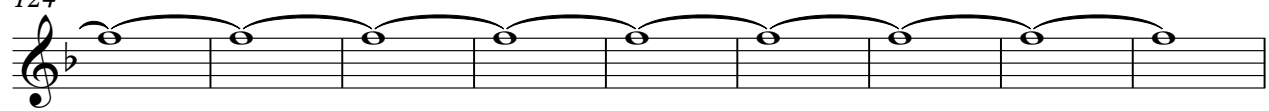

133

7

34

5

♩ = 143,0001

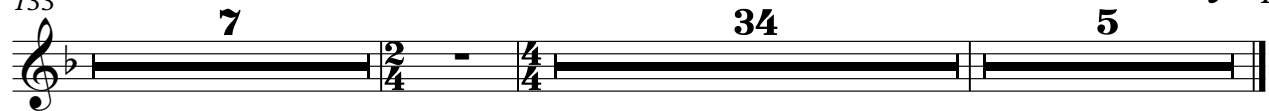

Star Theme

Rippingtons - Morocco

♩ = 147,000092

84

88

93

97

102

106

111

116

120

125

V.S.

2

Star Theme

129

133

7

34

5

$\text{♩} = 143,000$
