

BB_King-Why_I_Sing_The_Blues

♩ = 115,000031

tk4

tk10

tk1

tk6

tk7

tk9

tk8

tk2

tk3

5

tk10

tk1

tk6

tk7

tk9

tk8

tk2

tk3

8

tk10

tk1

tk6

tk7

tk9

tk8

tk2

tk3

10

tk10 tk1 tk6 tk7 tk9 tk8 tk2 tk3

12

tk10 tk1 tk6 tk7 tk9 tk8 tk2 tk3

14

tk4

tk10

tk1

tk6

tk7

tk9

tk8

tk2

tk3

16

tk4

tk10

tk1

tk9

tk2

tk3

18

tk4

tk10

tk1

tk9

tk2

tk3

20

tk4

tk10

tk1

tk9

tk2

tk3

22

tk4

tk10

tk1

tk9

tk2

tk3

25

tk4

tk10

tk1

tk9

tk2

tk3

28

tk4

tk10

tk1

tk9

tk2

tk3

30

tk4

tk10

tk1

tk9

tk2

tk3

32

tk4

tk10

tk1

tk9

tk2

tk3

3

34

tk4

tk10

tk1

tk9

tk2

tk3

36

tk4

tk10

tk1

tk9

tk2

tk3

38

tk4

tk10

tk1

tk9

tk2

tk3

10

41

tk4
tk10
tk1
tk9
tk2
tk3

43

tk4
tk10
tk1
tk9
tk2
tk3

45

tk4

tk10

tk1

tk9

tk2

tk3

47

tk4

tk10

tk1

tk9

tk2

tk3

12

50

tk4
tk10
tk1
tk9
tk2
tk3

52

tk4
tk10
tk1
tk9
tk2
tk3

54

tk4

tk10

tk1

tk9

tk2

tk3

56

tk4

tk10

tk1

tk9

tk2

tk3

14

58

tk4

tk10

tk1

tk9

tk2

tk3

60

tk4

tk10

tk1

tk9

tk2

tk3

62

tk4

tk10

tk1

tk6

tk7

tk9

tk8

tk2

tk3

64

tk10

tk1

tk6

tk7

tk9

tk8

tk2

tk3

66

tk10

tk1

tk6

tk7

tk9

tk8

tk2

tk3

68

tk10

tk1

tk6

tk7

tk9

tk8

tk2

tk3

70

tk10

tk1

tk6

tk7

tk9

tk8

tk2

tk3

72

tk10

tk1

tk6

tk7

tk9

tk8

tk2

tk3

74

tk4

tk10

tk1

tk6

tk7

tk9

tk8

tk2

tk3

76

tk4

tk10

tk9

tk2

tk3

78

tk4

tk10

tk9

tk2

tk3

80

tk4

tk10

tk1

tk9

tk2

tk3

82

tk4

tk10

tk1

tk9

tk2

tk3

84

tk4

tk10

tk1

tk9

tk2

tk3

87

tk4
tk10
tk1
tk9
tk2
tk3

89

tk4
tk10
tk1
tk9
tk2
tk3

22

91

tk4
tk10
tk1
tk9
tk2
tk3

93

tk4
tk10
tk1
tk9
tk2
tk3

95

tk4

tk10

tk1

tk9

tk2

tk3

98

tk10

tk1

tk6

tk7

tk9

tk8

tk2

tk3

100

tk10

tk1

tk6

tk7

tk9

tk8

tk2

tk3

tk3

102

tk10

tk1

tk6

tk7

tk9

tk8

tk2

tk3

tk3

104

tk10

tk1

tk6

tk7

tk9

tk8

tk2

tk3

106

tk10

tk1

tk6

tk7

tk9

tk8

tk2

tk3

108

tk10

tk1

tk6

tk7

tk9

tk8

tk2

tk3

110

tk4

tk10

tk1

tk6

tk7

tk9

tk8

tk2

tk3

112

tk4

tk10

tk9

tk2

tk3

114

tk4

tk10

tk9

tk2

tk3

116

tk4

tk10

tk1

tk9

tk2

tk3

28

118

tk4

tk10

tk1

tk9

tk2

tk3

120

tk4

tk10

tk1

tk9

tk2

tk3

123

tk4

tk10

tk1

tk9

tk2

tk3

125

tk4

tk10

tk1

tk9

tk2

tk3

30

127

tk4

tk10

tk1

tk9

tk2

tk3

129

tk4

tk10

tk1

tk9

tk2

tk3

131

tk4

tk10

tk1

tk6

tk7

tk9

tk8

tk2

tk3

134

tk10

tk1

tk6

tk7

tk9

tk8

tk2

tk3

137

139

141

tk10

tk1

tk6

tk7

tk9

tk8

tk2

tk3

143

tk10

tk1

tk6

tk7

tk9

tk8

tk2

tk3

145

147

150

tk4

tk10

tk9

tk2

tk3

152

tk4

tk10

tk1

tk9

tk2

tk3

36

154

tk4

tk10

tk1

tk9

tk2

tk3

156

tk4

tk10

tk1

tk9

tk2

tk3

158

tk4

tk10

tk1

tk9

tk2

tk3

160

tk4

tk10

tk1

tk9

tk2

tk3

38

162

tk4

tk10

tk1

tk9

tk2

tk3

164

tk4

tk10

tk1

tk9

tk2

tk3

166

tk4

tk10

tk1

tk9

tk2

tk3

168

tk4

tk10

tk1

tk9

tk2

tk3

40

170

tk4

tk10

tk1

tk9

tk2

tk3

172

tk4

tk10

tk9

tk2

tk3

174

tk4

tk10

tk1

tk9

tk2

tk3

176

tk4

tk10

tk1

tk9

tk2

tk3

42

178

tk4

tk10

tk1

tk9

tk2

tk3

180

tk4

tk10

tk1

tk9

tk2

tk3

182

tk4

tk10

tk1

tk6

tk7

tk9

tk8

tk2

tk3

184

tk10

tk1

tk6

tk7

tk9

tk8

tk2

tk3

Detailed description of the musical score: The score is for guitar tracks tk2 through tk10. It begins at measure 182 with a treble clef and a 3-measure triplet in tk4. tk10 is in a higher register with many 'x' marks. tk1, tk6, and tk7 have sparse notes. tk9 and tk8 have chords and arpeggios. tk2 is in the bass clef with a steady eighth-note line. tk3 has a complex rhythmic pattern. At measure 184, there is a double bar line. tk10 continues with a melodic line. tk1, tk6, tk7, tk9, and tk8 have various chordal and melodic parts. tk2 continues its bass line. tk3 has a dense, rhythmic accompaniment.

186

tk10

tk1

tk6

tk7

tk9

tk8

tk2

tk3

188

tk10

tk1

tk6

tk7

tk9

tk8

tk2

tk3

190

tk10

tk1

tk6

tk7

tk9

tk8

tk2

tk3

192

tk10

tk1

tk6

tk7

tk9

tk8

tk2

tk3

194

tk10

tk1

tk6

tk7

tk9

tk8

tk2

tk3

196

tk10

tk1

tk6

tk7

tk9

tk8

tk2

tk3

198

tk10

tk1

tk6

tk7

tk9

tk8

tk2

tk3

tk3

200

tk10

tk1

tk6

tk7

tk9

tk8

tk2

tk3

202

204

206

tk10

tk1

tk6

tk7

tk9

tk8

tk2

tk3

BB_King-Why_I_Sing_The_Blues

tk4

♩ = 115,000031

13

18

22

26

30

34

39

43

48

53

3

3

3

3

V.S.

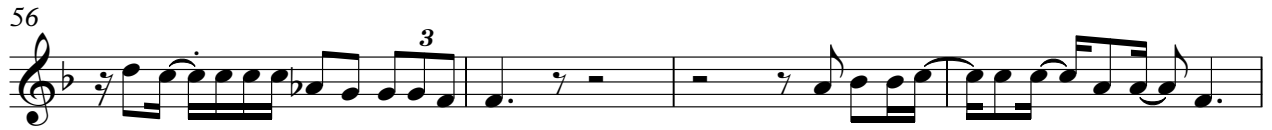

114

118

122

126

130

134

149

152

156

160

V.S.

163

167

171

174

177

181

27

BB_King-Why_I_Sing_The_Blues

$\text{♩} = 115,000031$

7

12

17

22

27

32

37

42

47

51

55

59

63

67

71

75

79

83

87

91

95

99

103

107

111

115

119

123

127

V.S.

131

135

139

143

147

151

155

159

163

167

171

175

179

183

187

191

195

199

203

206

BB_King-Why_I_Sing_The_Blues

tk1

♩ = 115,000031

2

7

11

14

19

23

27

31

35

39

V.S.

43

47

51

55

59

63

68

72

81

85

89

93

97

101

106

110

119

123

128

132

136

140

144

153

159

164

169

175

179

183

187

191

195

200

204

BB_King-Why_I_Sing_The_Blues

♩ = 115,000031

2

6

9

12

15

47

65

68

71

73

23

98

101

104

108

22

133

137

140

143

146

36

185

188 (b) tk6 3

191

194

198

201

204 3

tk7

BB_King-Why_I_Sing_The_Blues

♩ = 115,000031

2

6

10

14

47

64

68

72

23

3

98

102

106

110

22

135

139

3

143

147

36

186

191

195 tk7 3

199

203

206 2

BB_King-Why_I_Sing_The_Blues

♩ = 115,000031

3

8

15

18

21

24

28

32

36

40

V.S.

43

46

50

53

56

59

62

65

67

70

73

76

79

83

87

90

93

96

99

102

105

108

111

114

117

120

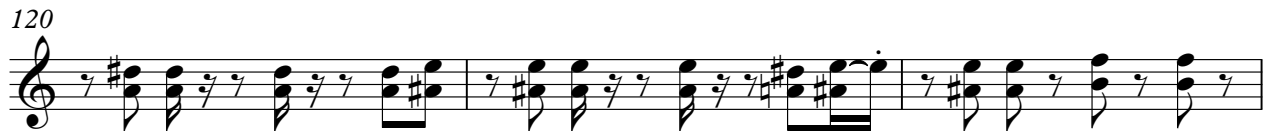

123

126

129

132

195

198

200

203

206

BB_King-Why_I_Sing_The_Blues

♩ = 115,000031

2

7

11

14

47

64

68

72

3

3

23

98

103

107

111

22

136

140

144

147

36

186

190

194 tk8 3

199

203

205 3

tk2

BB_King-Why_I_Sing_The_Blues

♩ = 115,000031

V.S.

82

86

90

94

98

102

106

109

113

117

V.S.

121

125

129

133

137

141

145

149

153

157

6

tk2

201

205

2

BB_King-Why_I_Sing_The_Blues

tk3

♩ = 115,000031

2

6

10

13

15

17

19

21

24

27

V.S.

V.S.

V.S.

V.S.

V.S.

10

tk3

201

203

205
