

♩ = 110,000107

Panpipes

Tenor Saxophone

Percussion

Jazz Guitar

Electric Guitar

Electric Guitar

Fretless Electric Bass

Alto

Electric Piano

Electric Clavichord

Percussive Organ

Synth Voice

Tape Sampler Keyboard [Brass]

Synth Strings

Solo

♩ = 110,000107

4

Pan.

Perc.

E. Gtr.

Perc. Organ

Solo

7

Pan.

Perc.

E. Gtr.

Perc. Organ

Solo

9

Pan.

Perc.

E. Gtr.

E. Gtr.

E. Bass

E. Clav.

Perc. Organ

Solo

11

♩ = 113,000099

Pan.

Perc.

E. Gtr.

E. Bass

E. Clav.

13

Pan.

Perc.

J. Gtr.

E. Bass

Perc. Organ

Solo

14

Pan.

Perc.

J. Gtr.

E. Bass

Perc. Organ

Solo

15

Pan.

Perc.

J. Gtr.

E. Bass

E. Piano

Perc. Organ

Solo

16

Perc.

J. Gtr.

E. Bass

E. Piano

Perc. Organ

17

Pan.

Perc.

J. Gtr.

E. Bass

E. Piano

Perc. Organ

Syn. Voice

Solo

19

Pan.

Perc.

J. Gtr.

E. Gtr.

E. Bass

E. Piano

Perc. Organ

Syn. Voice

Solo

20

Perc.

J. Gtr.

E. Gtr.

E. Gtr.

E. Bass

E. Piano

Perc. Organ

Syn. Voice

21

Pan.

Perc.

J. Gtr.

E. Gtr.

E. Bass

E. Piano

Perc. Organ

Solo

3

22

Pan.

Perc.

J. Gtr.

E. Bass

Perc. Organ

Solo

3

23

Pan.

Perc.

J. Gtr.

E. Bass

E. Piano

Perc. Organ

Solo

24

Perc.

J. Gtr.

E. Bass

E. Piano

Perc. Organ

25

Pan.

Perc.

J. Gtr.

E. Bass

E. Piano

Perc. Organ

Syn. Voice

Solo

27

Pan.

Perc.

J. Gtr.

E. Gtr.

E. Bass

E. Piano

Perc. Organ

Syn. Voice

Solo

28

Pan.

Perc.

J. Gtr.

E. Gtr.

E. Bass

A.

E. Piano

Perc. Organ

Syn. Voice

Solo

29

Pan.

Perc.

J. Gtr.

E. Bass

A.

E. Piano

E. Clav.

Syn. Str.

Solo

30

Pan.

Perc.

J. Gtr.

E. Bass

A.

E. Piano

E. Clav.

Syn. Str.

Solo

31

Pan.

Perc.

J. Gtr.

E. Bass

A.

E. Piano

E. Clav.

Syn. Str.

Solo

32

Pan.

Perc.

J. Gtr.

E. Bass

A.

E. Piano

E. Clav.

Syn. Str.

Solo

33

Pan.

Perc.

J. Gtr.

E. Bass

A.

E. Piano

E. Clav.

Perc. Organ

Syn. Str.

Solo

34

Pan.

Perc.

J. Gtr.

E. Bass

A.

E. Piano

E. Clav.

Perc. Organ

Syn. Str.

Solo

35

Pan.

Perc.

J. Gtr.

E. Bass

A.

E. Piano

E. Clav.

Perc. Organ

Syn. Str.

Solo

Detailed description of the musical score: The score is for measures 35-40. The key signature has one flat (B-flat). The Pan. part features a melodic line with eighth and sixteenth notes. The Perc. part has a complex rhythmic pattern with triplets and accents. The J. Gtr. part consists of chords and a triplet. The E. Bass part has a bass line with a triplet. The A. part features chords and rests. The E. Piano part has a piano accompaniment with chords and a melodic line. The E. Clav. part has a bass line with a triplet. The Perc. Organ part is mostly silent. The Syn. Str. part has a string section with a long note and a rest. The Solo part has a melodic line with a long note.

36

Pan.

Perc.

J. Gtr.

E. Gtr.

E. Bass

A.

E. Piano

E. Clav.

Perc. Organ

Syn. Str.

Solo

37

Pan.

Ten. Sax.

Perc.

J. Gtr.

E. Gtr.

E. Gtr.

E. Bass

A.

E. Piano

E. Clav.

Tape Smp. Brs

39

- Pan.**: A single staff in treble clef with a 3/4 time signature. It begins with a whole rest, followed by a quarter note G4, a quarter note A4, and a quarter note B4.
- Perc.**: A single staff in treble clef. It features a complex rhythmic pattern with eighth and sixteenth notes, including some notes with 'x' marks above them, possibly indicating a specific percussive effect.
- J. Gtr.**: A single staff in treble clef. It contains a series of chords and melodic lines, with some notes beamed together and others held as longer notes.
- E. Bass**: A single staff in bass clef. It plays a steady eighth-note bass line.
- E. Piano**: A grand staff consisting of two staves (treble and bass clefs). It features long, sustained chords in both hands, with some notes beamed across the bar lines.
- Perc. Organ**: A single staff in treble clef. It plays sustained chords, similar to the piano part, with some notes beamed across the bar lines.
- Solo**: A single staff in treble clef that remains empty throughout the entire measure.

40

Pan.

Perc.

J. Gtr.

E. Bass

E. Piano

Perc. Organ

Solo

Detailed description of the musical score: The score is for page 24, starting at measure 40. It consists of seven staves. The Pan part (top) is in treble clef and contains a melodic line with eighth and sixteenth notes. The Percussion part is in a percussion clef and features a complex rhythmic pattern with a triplet of eighth notes. The J. Gtr. part is in treble clef and contains a melodic line with eighth and sixteenth notes. The E. Bass part is in bass clef and contains a melodic line with eighth and sixteenth notes, including a triplet of eighth notes. The E. Piano part is in grand staff and contains a sustained chord. The Perc. Organ part is in treble clef and contains a sustained chord. The Solo part is in treble clef and is empty.

41

Pan.

Ten. Sax.

Perc.

J. Gtr.

E. Bass

E. Piano

Perc. Organ

Tape Smp. Brs

Solo

42

Ten. Sax.

Perc.

J. Gtr.

E. Bass

E. Piano

Perc. Organ

Tape Smp. Brs

Detailed description of the musical score: The score is for page 26, starting at measure 42. It consists of seven staves. The Tenor Saxophone staff (Ten. Sax.) is in treble clef with a key signature of one flat (B-flat). It contains a melodic line with a slur over measures 42-43 and a triplet in measure 44. The Percussion staff (Perc.) is in common time and features a complex rhythmic pattern with a triplet in measure 44. The Jazz Guitar staff (J. Gtr.) is in treble clef and contains a melodic line with a slur over measures 42-43 and a triplet in measure 44. The Electric Bass staff (E. Bass) is in bass clef and contains a melodic line with a slur over measures 42-43 and a triplet in measure 44. The Electric Piano staff (E. Piano) is in grand staff (treble and bass clefs) and contains a melodic line with a slur over measures 42-43 and a triplet in measure 44. The Percussion Organ staff (Perc. Organ) is in treble clef and contains a sustained chord. The Tape Samples staff (Tape Smp. Brs) is in bass clef and contains a melodic line with a slur over measures 42-43 and a triplet in measure 44.

43

Pan.

Perc.

J. Gtr.

E. Bass

E. Piano

Perc. Organ

Syn. Voice

Solo

44

Pan.

Perc.

J. Gtr.

E. Bass

E. Piano

Perc. Organ

Syn. Voice

Solo

Detailed description of the musical score: The score is for measures 44 and 45. Measure 44: Pan. (Pansy) plays a rhythmic pattern of quarter notes with a slash through the stem. Perc. (Percussion) plays a pattern of eighth notes with 'x' marks above them, followed by a triplet of eighth notes. J. Gtr. (Jazz Guitar) plays a series of chords, mostly triads. E. Bass (Electric Bass) plays a single note followed by a triplet of eighth notes. E. Piano (Electric Piano) and Perc. Organ (Percussion Organ) are silent. Syn. Voice (Synthesizer Voice) and Solo (Soloist) are also silent. Measure 45: E. Bass continues with a triplet of eighth notes. Perc. Organ and Syn. Voice play sustained notes with a long, tapering line above them. All other parts are silent.

45

Pan.

Ten. Sax.

Perc.

J. Gtr.

E. Gtr.

E. Bass

E. Piano

Perc. Organ

Syn. Voice

Tape Smp. Brs

Solo

46

Ten. Sax.

Perc.

J. Gtr.

E. Gtr.

E. Gtr.

E. Bass

E. Piano

Perc. Organ

Syn. Voice

Tape Smp. Brs

Detailed description of the musical score: The score is for page 30, starting at measure 46. It consists of ten staves. The Tenor Saxophone (Ten. Sax.) staff has a melodic line starting with a quarter note. The Percussion (Perc.) staff has a complex rhythmic pattern with a triplet of eighth notes. The Jazz Guitar (J. Gtr.) staff has a melodic line with a triplet of eighth notes. The Electric Guitar (E. Gtr.) staff has a melodic line with a triplet of eighth notes. The Electric Guitar (E. Gtr.) staff has a melodic line with a triplet of eighth notes. The Electric Bass (E. Bass) staff has a melodic line with a triplet of eighth notes. The Electric Piano (E. Piano) staff has a melodic line with a triplet of eighth notes. The Percussion Organ (Perc. Organ) staff has a melodic line with a triplet of eighth notes. The Synthesizer Voice (Syn. Voice) staff has a melodic line with a triplet of eighth notes. The Tape Samples (Tape Smp. Brs) staff has a melodic line with a triplet of eighth notes.

47

Pan.

Perc.

J. Gtr.

E. Gtr.

E. Gtr.

E. Bass

Perc. Organ

Solo

48

Pan.

Perc.

J. Gtr.

E. Bass

Perc. Organ

Solo

49

Pan.

Ten. Sax.

Perc.

J. Gtr.

E. Bass

E. Piano

Perc. Organ

Tape Smp. Brs

Solo

50

Ten. Sax.

Perc.

J. Gtr.

E. Bass

E. Piano

Perc. Organ

Tape Smp. Brs

51

Pan.

Perc.

J. Gtr.

E. Bass

E. Piano

Perc. Organ

Syn. Voice

Solo

53

Pan.

Ten. Sax.

Perc.

J. Gtr.

E. Gtr.

E. Bass

E. Piano

Perc. Organ

Syn. Voice

Tape Smp. Brs

Solo

54

Pan.

Ten. Sax.

Perc.

J. Gtr.

E. Gtr.

E. Bass

A.

E. Piano

Perc. Organ

Syn. Voice

Tape Smp. Brs

Solo

55

Pan.

Ten. Sax.

Perc.

J. Gtr.

E. Bass

A.

E. Piano

E. Clav.

Tape Smp. Brs

Syn. Str.

Solo

Detailed description of the musical score: The score is for page 37, starting at measure 55. It features ten staves. The Pan. part has a melodic line with a long note at the beginning. The Ten. Sax. part has a few notes with rests. The Perc. part has a complex rhythmic pattern with triplets. The J. Gtr. part has a rhythmic accompaniment with triplets. The E. Bass part has a bass line with triplets. The A. part has a melodic line. The E. Piano part has a complex accompaniment with triplets. The E. Clav. part has a bass line with triplets. The Tape Smp. Brs part has a melodic line with a triplet. The Syn. Str. part has a few notes. The Solo part is empty.

56

Pan.

Ten. Sax.

Perc.

J. Gtr.

E. Bass

A.

E. Piano

E. Clav.

Tape Smp. Brs

Syn. Str.

Solo

Detailed description of the musical score: The score is for page 38, starting at measure 56. It features ten staves. The Pan. part has a melodic line with slurs. The Ten. Sax. part has a rhythmic line with slurs. The Perc. part has a complex rhythmic pattern with triplets and accents. The J. Gtr. part has a melodic line with slurs and triplets. The E. Bass part has a melodic line with slurs and triplets. The A. part has a melodic line with slurs. The E. Piano part has a melodic line with slurs and triplets. The E. Clav. part has a melodic line with slurs and triplets. The Tape Smp. Brs part has a melodic line with slurs. The Syn. Str. part has a melodic line with slurs. The Solo part is empty.

57

Pan.

Ten. Sax.

Perc.

J. Gtr.

E. Bass

A.

E. Piano

E. Clav.

Tape Smp. Brs

Syn. Str.

Solo

58

Pan.

Ten. Sax.

Perc.

J. Gtr.

E. Bass

A.

E. Piano

E. Clav.

Tape Smp. Brs

Syn. Str.

Solo

59

Pan.

Ten. Sax.

Perc.

J. Gtr.

E. Bass

A.

E. Piano

E. Clav.

Perc. Organ

Tape Smp. Brs

Syn. Str.

Solo

Detailed description of the musical score: The score is for page 41, starting at measure 59. It features twelve staves. The **Pan.** staff has a melodic line with a long slur. The **Ten. Sax.** staff has a few notes with rests. The **Perc.** staff shows a complex rhythmic pattern with triplets and a quintuplet. The **J. Gtr.** staff has a chordal accompaniment with triplets. The **E. Bass** staff has a bass line with triplets. The **A.** staff has a melodic line. The **E. Piano** staff has a piano accompaniment with chords and moving lines. The **E. Clav.** staff has a clavichord accompaniment with chords and moving lines. The **Perc. Organ** staff is mostly empty. The **Tape Smp. Brs** staff has a few notes with a triplet. The **Syn. Str.** staff has a few notes with a slur. The **Solo** staff is empty.

60

Pan.

Ten. Sax.

Perc.

J. Gtr.

E. Bass

A.

E. Piano

E. Clav.

Perc. Organ

Tape Smp. Brs

Syn. Str.

Solo

Detailed description of the musical score: The score is for measures 60-63. The Pan. part has a melodic line with slurs. The Ten. Sax. part has a rhythmic line with slurs. The Perc. part features a complex rhythmic pattern with triplets and accents. The J. Gtr. part has a melodic line with slurs and triplets. The E. Bass part has a melodic line with slurs and triplets. The A. part has a melodic line with slurs. The E. Piano part has a melodic line with slurs and triplets. The E. Clav. part has a melodic line with slurs. The Perc. Organ part is silent. The Tape Smp. Brs part has a melodic line with slurs. The Syn. Str. part has a melodic line with slurs. The Solo part is silent.

61

Pan.

Ten. Sax.

Perc.

J. Gtr.

E. Bass

A.

E. Piano

E. Clav.

Perc. Organ

Tape Smp. Brs

Syn. Str.

Solo

62

Pan.

Ten. Sax.

Perc.

J. Gtr.

E. Gtr.

E. Bass

A.

E. Piano

E. Clav.

Perc. Organ

Tape Smp. Brs

Syn. Str.

Solo

63

Pan.

Perc.

J. Gtr.

E. Gtr.

E. Bass

A.

E. Piano

E. Clav.

Syn. Str.

64

Perc.

J. Gtr.

E. Gtr.

E. Bass

E. Piano

E. Clav.

Syn. Str.

65

Perc.

J. Gtr.

E. Gtr.

E. Bass

E. Piano

E. Clav.

Syn. Str.

66

Perc.

J. Gtr.

E. Gtr.

E. Bass

E. Piano

E. Clav.

Perc. Organ

Syn. Str.

67

Ten. Sax.

Perc.

J. Gtr.

E. Gtr.

E. Bass

E. Piano

E. Clav.

Tape Smp. Brs

Syn. Str.

68

Perc.

J. Gtr.

E. Gtr.

E. Bass

E. Piano

E. Clav.

Syn. Str.

69

Perc.

J. Gtr.

E. Gtr.

E. Bass

E. Piano

E. Clav.

Syn. Str.

70

Pan.

Ten. Sax.

Perc.

J. Gtr.

E. Gtr.

E. Bass

A.

E. Piano

E. Clav.

Perc. Organ

Tape Smp. Brs

Syn. Str.

Solo

Detailed description of the musical score: The score is for page 52, starting at measure 70. It features 13 staves. The top staff is for Pan. (Pansyflute) in treble clef. The second staff is for Ten. Sax. (Tenor Saxophone) in treble clef. The third staff is for Perc. (Percussion) with a drum set icon. The fourth staff is for J. Gtr. (Jazz Guitar) in treble clef. The fifth staff is for E. Gtr. (Electric Guitar) in treble clef. The sixth staff is for E. Bass (Electric Bass) in bass clef. The seventh staff is for A. (Alto Saxophone) in treble clef. The eighth staff is for E. Piano (Electric Piano) in bass clef. The ninth staff is for E. Clav. (Electric Clavichord) in bass clef. The tenth staff is for Perc. Organ (Percussion Organ) in treble clef. The eleventh staff is for Tape Smp. Brs (Tape Samples) in treble clef. The twelfth staff is for Syn. Str. (Synthesizer Strings) in treble clef. The thirteenth staff is for Solo (Soloist) in treble clef. The score includes various musical notations such as notes, rests, beams, and triplets. A rehearsal mark '70' is placed above the first measure of the Pan. staff.

71

Pan.

Ten. Sax.

Perc.

J. Gtr.

E. Bass

A.

E. Piano

E. Clav.

Tape Smp. Brs

Syn. Str.

Solo

72

Pan.

Ten. Sax.

Perc.

J. Gtr.

E. Bass

A.

E. Piano

E. Clav.

Tape Smp. Brs

Syn. Str.

Solo

73

Pan.

Ten. Sax.

Perc.

J. Gtr.

E. Bass

A.

E. Piano

E. Clav.

Tape Smp. Brs

Syn. Str.

Solo

74

Pan.

Ten. Sax.

Perc.

J. Gtr.

E. Bass

A.

E. Piano

E. Clav.

Perc. Organ

Tape Smp. Brs

Syn. Str.

Solo

75

Pan.

Ten. Sax.

Perc.

J. Gtr.

E. Bass

A.

E. Piano

E. Clav.

Tape Smp. Brs

Syn. Str.

Solo

76

Pan.

Ten. Sax.

Perc.

J. Gtr.

E. Bass

A.

E. Piano

E. Clav.

Tape Smp. Brs

Syn. Str.

Solo

Detailed description of the musical score: The score is for page 58, starting at measure 76. It features ten staves. The Pan. part has a melodic line with slurs and accents. The Ten. Sax. part has a melodic line with a key signature change to one flat. The Perc. part features a complex rhythmic pattern with triplets and accents. The J. Gtr. part has a melodic line with slurs and accents. The E. Bass part has a melodic line with a triplet. The A. part has a melodic line with slurs and accents. The E. Piano part has a melodic line with slurs and accents. The E. Clav. part has a melodic line with slurs and accents. The Tape Smp. Brs part has a melodic line with slurs and accents. The Syn. Str. part has a melodic line with slurs and accents. The Solo part has a melodic line with slurs and accents.

77

Pan.

Ten. Sax.

Perc.

J. Gtr.

E. Bass

A.

E. Piano

E. Clav.

Tape Smp. Brs

Syn. Str.

Solo

Detailed description of the musical score: The score is for page 59, starting at measure 77. It features ten staves. The Pan. part has a melodic line with eighth notes and rests. The Ten. Sax. part is mostly silent. The Perc. part has a complex rhythmic pattern with triplets and eighth notes. The J. Gtr. part has a dense, multi-voice texture with many notes. The E. Bass part has a simple bass line with a triplet. The A. part has a melodic line with eighth notes. The E. Piano part has a complex texture with many notes and rests. The E. Clav. part has a simple bass line with eighth notes. The Tape Smp. Brs part is mostly silent. The Syn. Str. part has a melodic line with eighth notes. The Solo part has a complex texture with many notes and rests.

78

Pan.

Ten. Sax.

Perc.

J. Gtr.

E. Bass

A.

E. Piano

E. Clav.

Perc. Organ

Tape Smp. Brs

Syn. Str.

Solo

79

Pan.

Ten. Sax.

Perc.

J. Gtr.

E. Bass

A.

E. Piano

E. Clav.

Tape Smp. Brs

Syn. Str.

Solo

80

Pan.

Ten. Sax.

Perc.

J. Gtr.

E. Bass

A.

E. Piano

E. Clav.

Tape Smp. Brs

Syn. Str.

Solo

81

Pan.

Ten. Sax.

Perc.

J. Gtr.

E. Bass

A.

E. Piano

E. Clav.

Tape Smp. Brs

Syn. Str.

Solo

Detailed description of the musical score: The score is for page 81, measures 81-88. It features ten staves. The Pan. part has a melodic line with slurs and accents. The Ten. Sax. part has a low, sustained note. The Perc. part has a complex rhythmic pattern with triplets and accents. The J. Gtr. part has a dense, arpeggiated texture. The E. Bass part has a melodic line with triplets. The A. part has a melodic line with slurs. The E. Piano part has a complex texture with many notes and slurs. The E. Clav. part has a rhythmic pattern with triplets. The Tape Smp. Brs part has a low, sustained note. The Syn. Str. part has a melodic line with slurs. The Solo part has a low, sustained note.

82

Pan.

Ten. Sax.

Perc.

J. Gtr.

E. Bass

A.

E. Piano

E. Clav.

Perc. Organ

Tape Smp. Brs

Syn. Str.

Solo

83

Pan.

Ten. Sax.

Perc.

J. Gtr.

E. Bass

A.

E. Piano

E. Clav.

Tape Smp. Brs

Syn. Str.

Solo

84

Pan. Ten. Sax. Perc. J. Gtr. E. Bass A. E. Piano E. Clav. Tape Smp. Brs Syn. Str. Solo

Detailed description of the musical score for page 66, measures 84-87. The score is written for a jazz ensemble and includes the following parts:

85

Pan.

Ten. Sax.

Perc.

J. Gtr.

E. Bass

A.

E. Piano

E. Clav.

Tape Smp. Brs

Syn. Str.

Solo

86

Pan.

Ten. Sax.

Perc.

J. Gtr.

E. Bass

A.

E. Piano

E. Clav.

Perc. Organ

Tape Smp. Brs

Syn. Str.

Solo

Detailed description of the musical score: The score is for page 68, starting at measure 86. It features twelve staves. The Pan. part has a few notes. The Ten. Sax. part has a melodic line with eighth notes. The Perc. part has a complex rhythmic pattern with triplets and eighth notes. The J. Gtr. part has a chordal accompaniment with some triplets. The E. Bass part has a bass line with triplets. The A. part has a melodic line with a long note. The E. Piano part has a complex accompaniment with many notes. The E. Clav. part has a bass line with triplets. The Perc. Organ part is mostly silent. The Tape Smp. Brs part has a melodic line with eighth notes. The Syn. Str. part has a few notes. The Solo part has a melodic line with eighth notes.

87

Pan.

Ten. Sax.

Perc.

J. Gtr.

E. Bass

A.

E. Piano

E. Clav.

Tape Smp. Brs

Syn. Str.

Solo

88

Pan.

Ten. Sax.

Perc.

J. Gtr.

E. Bass

A.

E. Piano

E. Clav.

Tape Smp. Brs

Syn. Str.

Solo

Detailed description of the musical score: The score is for measures 88-91. The key signature has one flat (B-flat). The time signature is 4/4. The Percussion part features a complex rhythmic pattern with triplets of eighth notes and sixteenth notes. The Electric Bass part has a steady eighth-note groove with triplets. The Electric Piano part provides harmonic support with chords and moving lines. The Electric Clavichord part has a rhythmic pattern similar to the bass but with a different melodic contour. The Tape Samples and Brass parts have specific melodic lines. The Solo part is currently silent.

89

Pan.

Ten. Sax.

Perc.

J. Gtr.

E. Bass

A.

E. Piano

E. Clav.

Tape Smp. Brs

Syn. Str.

Solo

90

Pan.

Ten. Sax.

Perc.

J. Gtr.

E. Bass

A.

E. Piano

E. Clav.

Perc. Organ

Tape Smp. Brs

Syn. Str.

Solo

Detailed description of the musical score: The score is for page 72, starting at measure 90. It features twelve staves. The Pan. part has a melodic line with a flat key signature. The Ten. Sax. part has a rhythmic pattern with eighth notes. The Perc. part has a complex rhythmic pattern with triplets. The J. Gtr. part has a melodic line with triplets. The E. Bass part has a rhythmic pattern with triplets. The A. part has a melodic line. The E. Piano part has a complex rhythmic pattern with triplets. The E. Clav. part has a rhythmic pattern with triplets. The Perc. Organ part is silent. The Tape Smp. Brs part has a melodic line. The Syn. Str. part has a melodic line. The Solo part has a melodic line.

91

Pan.

Ten. Sax.

Perc.

J. Gtr.

E. Bass

A.

E. Piano

E. Clav.

Tape Smp. Brs

Syn. Str.

Solo

92

Pan.

Ten. Sax.

Perc.

J. Gtr.

E. Bass

A.

E. Piano

E. Clav.

Tape Smp. Brs

Syn. Str.

Solo

Detailed description of the musical score: The score is for page 92 and consists of ten staves. The top staff, Pan., features a melodic line with eighth notes and triplets. The Ten. Sax. staff has a melodic line with eighth notes and a triplet. The Perc. staff shows a complex rhythmic pattern with eighth notes and triplets. The J. Gtr. staff contains a series of chords and arpeggios. The E. Bass staff has a melodic line with eighth notes and a triplet. The A. staff has a melodic line with eighth notes and a triplet. The E. Piano staff has a melodic line with eighth notes and a triplet. The E. Clav. staff has a melodic line with eighth notes and a triplet. The Tape Smp. Brs staff has a melodic line with eighth notes and a triplet. The Syn. Str. staff has a melodic line with eighth notes and a triplet. The Solo staff has a melodic line with eighth notes and a triplet.

93

Pan.

Ten. Sax.

Perc.

J. Gtr.

E. Bass

A.

E. Piano

E. Clav.

Tape Smp. Brs

Syn. Str.

Solo

94

Pan.

Ten. Sax.

Perc.

J. Gtr.

E. Bass

A.

E. Piano

E. Clav.

Perc. Organ

Tape Smp. Brs

Syn. Str.

Solo

95

Pan.

Ten. Sax.

Perc.

J. Gtr.

E. Bass

A.

E. Piano

E. Clav.

Tape Smp. Brs

Syn. Str.

Solo

96

Pan.

Ten. Sax.

Perc.

J. Gtr.

E. Bass

A.

E. Piano

E. Clav.

Tape Smp. Brs

Syn. Str.

Solo

97

Pan.

Ten. Sax.

Perc.

J. Gtr.

E. Bass

A.

E. Piano

E. Clav.

Tape Smp. Brs

Syn. Str.

Solo

98

Pan.

Ten. Sax.

Perc.

J. Gtr.

E. Bass

A.

E. Piano

E. Clav.

Perc. Organ

Tape Smp. Brs

Syn. Str.

Solo

99

Pan.

Ten. Sax.

Perc.

J. Gtr.

E. Bass

A.

E. Piano

E. Clav.

Tape Smp. Brs

Syn. Str.

Solo

Detailed description of the musical score: The score is for page 81, starting at measure 99. It features ten staves. The Pan. part has a melodic line with a flat key signature. The Ten. Sax. part has a sparse melodic line. The Perc. part features a complex rhythmic pattern with triplets and accents. The J. Gtr. part has a dense, rhythmic accompaniment. The E. Bass part has a melodic line with triplets. The A. part has a melodic line with a flat key signature. The E. Piano part has a complex, multi-voice accompaniment. The E. Clav. part has a melodic line with triplets. The Tape Smp. Brs part has a melodic line with a flat key signature. The Syn. Str. part has a melodic line with a flat key signature. The Solo part has a melodic line with a flat key signature.

100

Pan.

Ten. Sax.

Perc.

J. Gtr.

E. Bass

A.

E. Piano

E. Clav.

Tape Smp. Brs

Syn. Str.

Solo

101

Pan. Ten. Sax. Perc. J. Gtr. E. Bass A. E. Piano E. Clav. Tape Smp. Brs Syn. Str. Solo

Detailed description of the musical score: The score is for measures 101-104. Measure 101 starts with a treble clef, a key signature of one flat (Bb), and a 3/4 time signature. The Pan. part features a triplet of eighth notes. The Perc. part has a complex rhythmic pattern with triplets. The J. Gtr. part plays a series of chords. The E. Bass part has a triplet of eighth notes. The A. part has a series of chords. The E. Piano part has a series of chords. The E. Clav. part has a series of chords. The Solo part has a series of chords. The Tape Smp. Brs and Syn. Str. parts are mostly silent.

102

Pan.

Ten. Sax.

Perc.

J. Gtr.

E. Bass

A.

E. Piano

E. Clav.

Perc. Organ

Tape Smp. Brs

Syn. Str.

Solo

103

Pan.

Ten. Sax.

Perc.

J. Gtr.

E. Gtr.

E. Gtr.

E. Bass

A.

E. Piano

E. Clav.

Perc. Organ

Syn. Voice

Tape Smp. Brs

Syn. Str.

Solo

# Panpipes

♩ = 110,000107

6

♩ = 113,000099

10

15

19

23

27

31

35

39

43

47

51

54

58

62

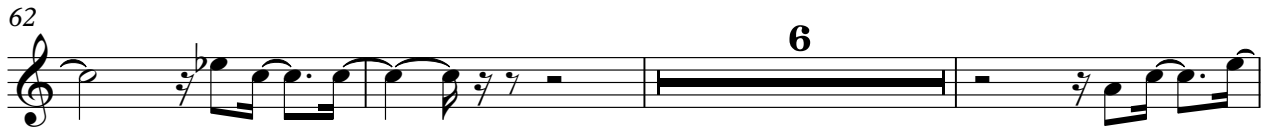

71

75

79

82

Panpipes

85

88

91

94

98

101

# Tenor Saxophone

♩ = 110,000107      ♩ = 113,000099

10      26      2

41      2

47      2

54

60      4

68      2

73

77

81

85

V.S.

90

94

98

101

# Percussion

♩ = 110,000107  
**2**

7

11

♩ = 113,000099

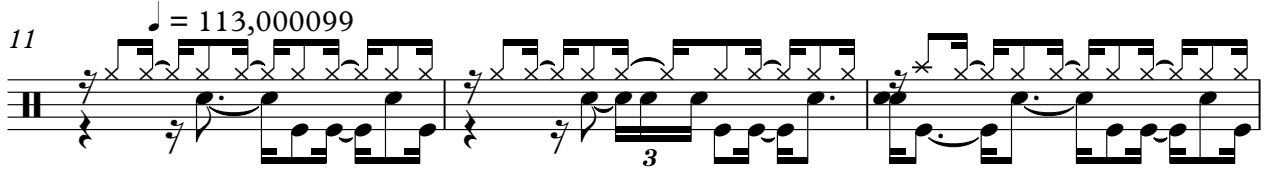

14

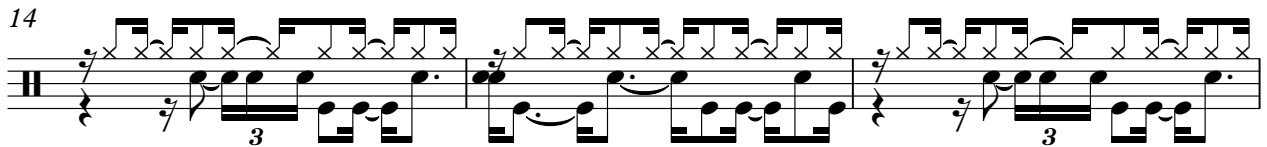

17

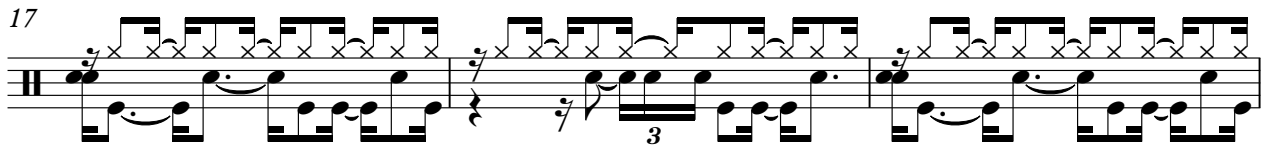

20

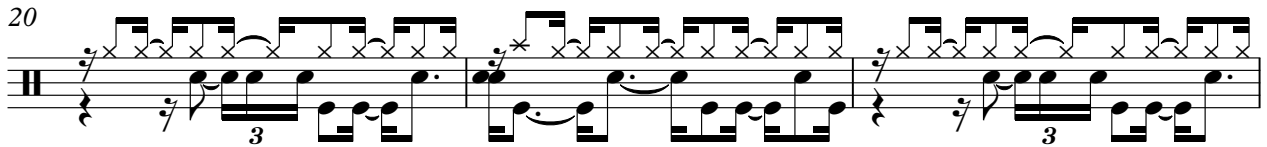

23

26

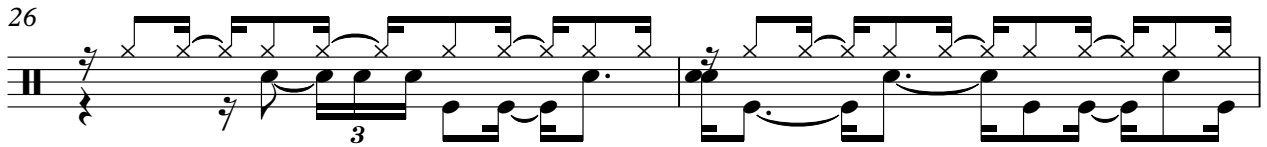

28

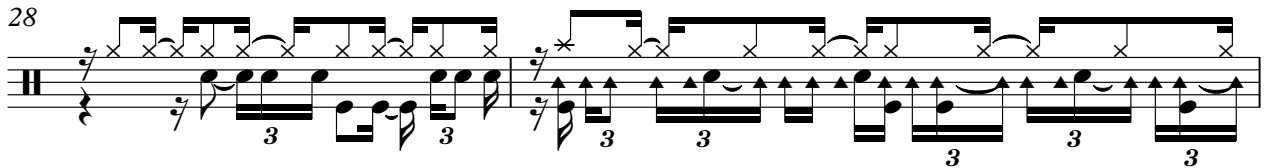

30

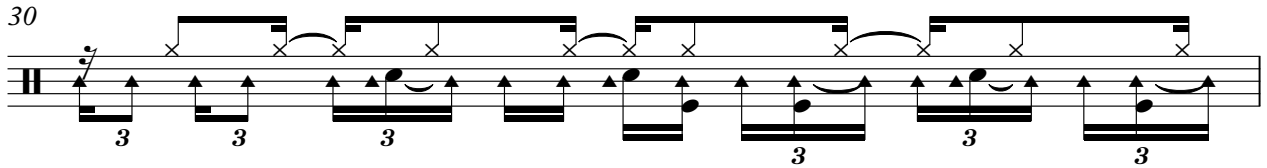

V.S.

Percussion

31

32

33

34

35

36

38

41

44

47

50

53

55

56

57

58

59

60

61

62

V.S.

Percussion

63

65

67

69

71

72

73

74

75

76

77

78

79

80

81

82

83

84

85

86

V.S.

Percussion

97

98

99

100

101

102

# Jazz Guitar

♩ = 110,000107                      ♩ = 113,000099

**10**                      **2**

14

16

19

21

23

25

27

29

31

V.S.

33

36

40

42

45

47

49

51

53

55

57

59

62

64

66

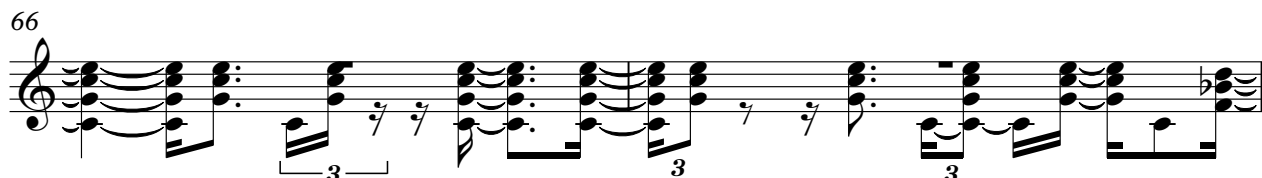

68

70

72

75

77

V.S.

79

81

83

85

87

89

91

93

95

97

99

101

Electric Guitar

♩ = 110,000107

♩ = 113,000099

9 7

20

14

38

7 14

62

62

65

65

68

68

70

70 33

# Electric Guitar

♩ = 110,000107

2

8

♩ = 113,000099

8

20

6

29

8

6

45

5

53

49

Fretless Electric Bass

♩ = 110,000107

♩ = 113,000099

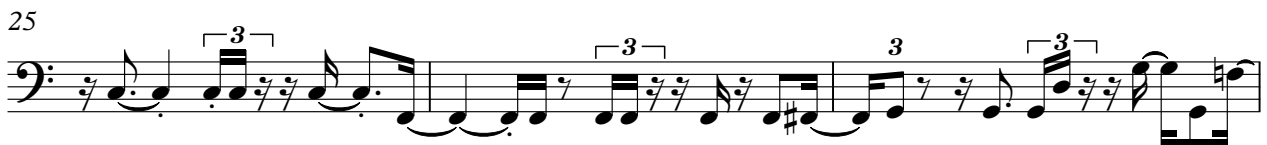
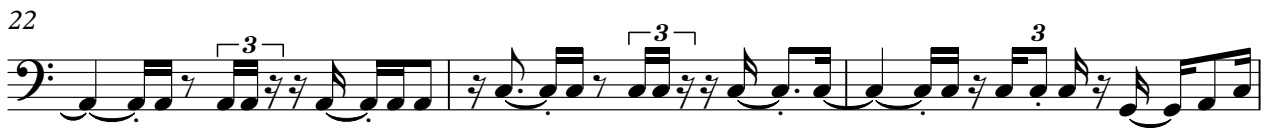

V.S.

41

44

47

50

53

56

59

62

64

67

4

# Fretless Electric Bass

100

102

Alto

♩ = 110,000107                      ♩ = 113,000099

**10**                                      **17**

30

34

37

**16**

56

60

62

**6**

101

Electric Piano

♩ = 110,000107                      ♩ = 113,000099

10                      4                      3

16

20                      3

24

27

29                      3                      3

V.S.

31

33

35

39

44

51

54

56

58

60

62

64

V.S.

66

68

70

72

74

76

78

80

82

84

86

88

90

V.S.

92

94

96

98

100

102

# Electric Clavichord

♩ = 110,000107 ♩ = 113,000099

12

16

30

33

36

38

16

55

57

60

63

66

69

72

75

78

80

82

84

86

88

90

92

94

96

98

100

102

# Percussive Organ

♩ = 110,000107

2

8

♩ = 113,000099

2

15

2

20

2

26

4

36

3

45

4

50

4

2

# Percussive Organ

59

4 4 4

74

4 4 4 4

90

4 4 4 2

# Synth Voice

♪ = 110,000107          ♪ = 113,000099

**10**                                **6**

20

**4**

29

**14**

47

**4**

54

**49**

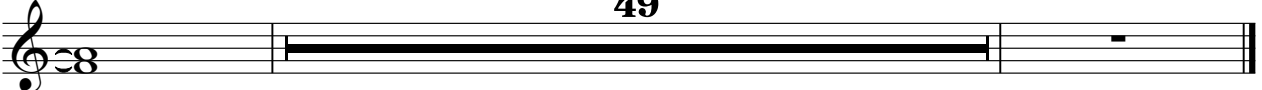

# Tape Sampler Keyboard [Brass]

♩ = 110,000107      ♩ = 113,000099

**10**      **26**      **2**

41

**2**      **2**

46

**2**      **2**      **2**

53

**3**

58

**3**

61

**4**

67

2

72

76

80

84

88

92

96

Tape Sampler Keyboard [Brass]

100

102

# Synth Strings

V.S.

2

99

Synth Strings

Solo

♩ = 110,000107

9

♩ = 113,000099

19

29

36

45

55

62

73

76

81

85

90

93

98

101

