

Cher - Strong enough

♩ = 128,000000

Clarinet in B♭

Strong Enough (Club Remix)

<http://www.exrock.com>

By Cher

Quintus

joerock@exrock.com

3-28-99

♩ = 128,000000

Of The Dance Midi House

Remixed and Arranged by

5

Perc.

Q.

3-28-99

Remixed and Arranged by

7

Perc.

Q.

3-28-99

Remixed and Arranged by

9

Perc.

By Cher

Q.

joerock@exrock.com

3-28-99

Remixed and Arranged by

11

Perc.

By Cher

joerock@exrock.com

13

Perc.

By Cher

joerock@exrock.com

15

Perc.

By Cher

joerock@exrock.com

17

Perc.

By Cher

joerock@exrock.com

Remixed and Arranged by

19 Perc. 
By Cher 
joerock@exrock.com 
Remixed and Arranged by 

21 Perc. 
By Cher 
joerock@exrock.com 
Remixed and Arranged by 

23 Perc. 
By Cher 
joerock@exrock.com 
Remixed and Arranged by 

25 Perc. 
By Cher 
joerock@exrock.com 
3-28-99 
Remixed and Arranged by 

27 Perc. 
By Cher 
joerock@exrock.com 
3-28-99 
Remixed and Arranged by 

29 Perc. 
By Cher 
joerock@exrock.com 
3-28-99 
Remixed and Arranged by 

31 Perc. 
By Cher 
joerock@exrock.com 
3-28-99 
Remixed and Arranged by 

33 Perc. 
http://www.exrock.com 
By Cher 
joerock@exrock.com 
3-28-99 
Remixed and Arranged by 

35 Perc. 
http://www.exrock.com 
By Cher 
joerock@exrock.com 
3-28-99 

37

Perc.

http://www.exrock.com

By Cher

joerock@exrock.com

3-28-99

==

39

Perc.

http://www.exrock.com

By Cher

joerock@exrock.com

3-28-99

==

41

Perc.

http://www.exrock.com

By Cher

joerock@exrock.com

3-28-99

Remixed and Arranged by

43

Perc.

http://www.exrock.com

By Cher

joerock@exrock.com

Remixed and Arranged by

45

Perc. 

<http://www.exrock.com> 

By Cher 

joerock@exrock.com 

Remixed and Arranged by 

47

Perc. 

<http://www.exrock.com> 

By Cher 

joerock@exrock.com 

Remixed and Arranged by 

49

Cl. 

Strong Enough (Club Remix) 

Perc. 

<http://www.exrock.com> 

By Cher 

Q. 

joerock@exrock.com 

3-28-99 

Of The Dance Midi House 

Remixed and Arranged by 

51

Cl.

Strong Enough (Club Remix)

Perc.

By Cher

Q.

joerock@exrock.com

3-28-99

Of The Dance Midi House

Remixed and Arranged by

53

Cl.

Strong Enough (Club Remix)

Perc.

By Cher

Q.

joerock@exrock.com

3-28-99

Of The Dance Midi House

Remixed and Arranged by

55

Cl.

Strong Enough (Club Remix)

Perc.

By Cher

Q.

joerock@exrock.com

3-28-99

Of The Dance Midi House

Remixed and Arranged by

57

Cl.

Strong Enough (Club Remix)

Perc.

By Cher

Q.

joerock@exrock.com

3-28-99

Of The Dance Midi House

Remixed and Arranged by

59

Cl.

Strong Enough (Club Remix)

Perc.

By Cher

Q.

joerock@exrock.com

3-28-99

Of The Dance Midi House

Remixed and Arranged by

61

Cl.

Strong Enough (Club Remix)

Perc.

By Cher

Q.

joerock@exrock.com

3-28-99

Of The Dance Midi House

Remixed and Arranged by

63

Cl.

Strong Enough (Club Remix)

Perc.

By Cher

Q.

joerock@exrock.com

3-28-99

Of The Dance Midi House

Remixed and Arranged by

65

Cl.

Strong Enough (Club Remix)

Perc.

By Cher

Q.

joerock@exrock.com

3-28-99

Of The Dance Midi House

Remixed and Arranged by

67

Cl.

Perc.

By Cher

Q.

joerock@exrock.com

OfThe Dance Midi House

69

Cl.

Perc.

By Cher

Q.

joerock@exrock.com

71

Cl.

Perc.

By Cher

Q.

joerock@exrock.com

73

Cl.

Strong Enough (Club Remix)

Perc.

<http://www.exrock.com>

By Cher

Q.

joerock@exrock.com

OfThe Dance Midi House

Remixed and Arranged by

75

Cl.

Strong Enough (Club Remix)

Perc.

<http://www.exrock.com>

By Cher

Q.

joerock@exrock.com

OfThe Dance Midi House

Remixed and Arranged by

77

Cl.

Strong Enough (Club Remix)

Perc.

<http://www.exrock.com>

By Cher

Q.

joerock@exrock.com

OfThe Dance Midi House

Remixed and Arranged by

79

Cl.

Strong Enough (Club Remix)

Perc.

<http://www.exrock.com>

By Cher

Q.

joerock@exrock.com

OfThe Dance Midi House

Remixed and Arranged by

81

Cl. Strong Enough (Club Remix) Perc. http://www.exrock.com By Cher Q. joerock@exrock.com 3-28-99 OfThe Dance Midi House Remixed and Arranged by

83

Cl. Strong Enough (Club Remix) Perc. http://www.exrock.com By Cher Q. joerock@exrock.com 3-28-99 OfThe Dance Midi House Remixed and Arranged by

85

Cl.

Strong Enough (Club Remix)

Perc.

<http://www.exrock.com>

By Cher

Q.

joerock@exrock.com

3-28-99

OfThe Dance Midi House

Remixed and Arranged by

87

Cl.

Strong Enough (Club Remix)

Perc.

<http://www.exrock.com>

By Cher

Q.

joerock@exrock.com

3-28-99

OfThe Dance Midi House

Remixed and Arranged by

89

Cl.

Strong Enough (Club Remix)

Perc.

<http://www.exrock.com>

By Cher

Q.

joerock@exrock.com

3-28-99

OfThe Dance Midi House

Remixed and Arranged by

90

Strong Enough (Club Remix)

Perc.

<http://www.exrock.com>

By Cher

Q.

joerock@exrock.com

3-28-99

OfThe Dance Midi House

Remixed and Arranged by

92

Strong Enough (Club Remix)

Perc.

<http://www.exrock.com>

By Cher

Q.

joerock@exrock.com

3-28-99

OfThe Dance Midi House

Remixed and Arranged by

94

Strong Enough (Club Remix)

Perc.

<http://www.exrock.com>

By Cher

Q.

joerock@exrock.com

3-28-99

OfThe Dance Midi House

Remixed and Arranged by

Strong Enough (Club Remix)

96

Perc.

http://www.exrock.com

By Cher

Q.

joerock@exrock.com

3-28-99

OfThe Dance Midi House

Remixed and Arranged by

98

Perc.

http://www.exrock.com

By Cher

joerock@exrock.com

3-28-99

100

Perc.

http://www.exrock.com

By Cher

joerock@exrock.com

3-28-99

102 Perc.  <http://www.exrock.com>

By Cher  joerock@exrock.com

3-28-99 

104 Perc.  <http://www.exrock.com>

By Cher  joerock@exrock.com

3-28-99 

106 Perc.  <http://www.exrock.com>

By Cher  joerock@exrock.com

Q. 

Remixed and Arranged by 

108 Perc. <http://www.exrock.com>

By Cher

Q.

joerock@exrock.com

Remixed and Arranged by

110 Perc. <http://www.exrock.com>

By Cher

Q.

joerock@exrock.com

Remixed and Arranged by

112 Cl.

Strong Enough (Club Remix)

Perc. <http://www.exrock.com>

By Cher

Q.

joerock@exrock.com

Of The Dance Midi House

Remixed and Arranged by

115

Cl.

Strong Enough (Club Remix)

<http://www.exrock.com>

By Cher

Q.

joerock@exrock.com

OfThe Dance Midi House

Remixed and Arranged by

120

Cl.

Strong Enough (Club Remix)

Perc.

<http://www.exrock.com>

By Cher

Q.

joerock@exrock.com

3-28-99

OfThe Dance Midi House

Remixed and Arranged by

123

Cl.

Strong Enough (Club Remix)

Perc.

<http://www.exrock.com>

By Cher

Q.

joerock@exrock.com

3-28-99

OfThe Dance Midi House

Remixed and Arranged by

125

Cl.

Strong Enough (Club Remix)

Perc.

<http://www.exrock.com>

By Cher

Q.

joerock@exrock.com

3-28-99

OfThe Dance Midi House

Remixed and Arranged by

127

Cl.

Strong Enough (Club Remix)

Perc.

http://www.exrock.com

By Cher

Q.

joerock@exrock.com

3-28-99

OfThe Dance Midi House

Remixed and Arranged by

129

Cl.

Strong Enough (Club Remix)

Perc.

http://www.exrock.com

By Cher

Q.

joerock@exrock.com

3-28-99

OfThe Dance Midi House

Remixed and Arranged by

131

Cl.

Strong Enough (Club Remix)

Perc.

<http://www.exrock.com>

By Cher

Q.

joerock@exrock.com

3-28-99

OfThe Dance Midi House

Remixed and Arranged by

133

Cl.

Strong Enough (Club Remix)

Perc.

<http://www.exrock.com>

By Cher

Q.

joerock@exrock.com

3-28-99

OfThe Dance Midi House

Remixed and Arranged by

135

Cl.

Strong Enough (Club Remix)

Perc.

<http://www.exrock.com>

By Cher

Q.

joerock@exrock.com

3-28-99

OfThe Dance Midi House

Remixed and Arranged by

137

Cl.

Strong Enough (Club Remix)

Perc.

<http://www.exrock.com>

By Cher

Q.

joerock@exrock.com

3-28-99

OfThe Dance Midi House

Remixed and Arranged by

139

Strong Enough (Club Remix)

Perc.

<http://www.exrock.com>

By Cher

Q.

joerock@exrock.com

3-28-99

OfThe Dance Midi House

Remixed and Arranged by

141

Strong Enough (Club Remix)

Perc.

<http://www.exrock.com>

By Cher

Q.

joerock@exrock.com

3-28-99

OfThe Dance Midi House

Remixed and Arranged by

143

Strong Enough (Club Remix)

Perc.

<http://www.exrock.com>

By Cher

Q.

joerock@exrock.com

3-28-99

OfThe Dance Midi House

Remixed and Arranged by

145

Cl.

Strong Enough (Club Remix)

Perc.

<http://www.exrock.com>

By Cher

Q.

joerock@exrock.com

3-28-99

OfThe Dance Midi House

Remixed and Arranged by

147

Cl.

Strong Enough (Club Remix)

Perc.

<http://www.exrock.com>

By Cher

Q.

joerock@exrock.com

3-28-99

OfThe Dance Midi House

Remixed and Arranged by

149

Cl.

Strong Enough (Club Remix)

Perc.

<http://www.exrock.com>

By Cher

Q.

joerock@exrock.com

3-28-99

OfThe Dance Midi House

Remixed and Arranged by

151

Cl.

Strong Enough (Club Remix)

Perc.

<http://www.exrock.com>

By Cher

Q.

joerock@exrock.com

3-28-99

OfThe Dance Midi House

Remixed and Arranged by

153

Cl.

Strong Enough (Club Remix)

Perc.

<http://www.exrock.com>

By Cher

Q.

joerock@exrock.com

3-28-99

OfThe Dance Midi House

Remixed and Arranged by

155

Cl.

Strong Enough (Club Remix)

Perc.

<http://www.exrock.com>

By Cher

Q.

joerock@exrock.com

3-28-99

OfThe Dance Midi House

Remixed and Arranged by

157

Cl.

Strong Enough (Club Remix)

Perc.

<http://www.exrock.com>

By Cher

Q.

joerock@exrock.com

3-28-99

OfThe Dance Midi House

Remixed and Arranged by

159

Cl.

Strong Enough (Club Remix)

Perc.

<http://www.exrock.com>

By Cher

Q.

joerock@exrock.com

3-28-99

OfThe Dance Midi House

Remixed and Arranged by

161

Cl.

Strong Enough (Club Remix)

Perc.

<http://www.exrock.com>

By Cher

Q.

joerock@exrock.com

3-28-99

OfThe Dance Midi House

Remixed and Arranged by

163

Perc.

By Cher

joerock@exrock.com

Remixed and Arranged by

165

Perc.

By Cher

joerock@exrock.com

Remixed and Arranged by

167

Perc.

By Cher

joerock@exrock.com

Remixed and Arranged by

169

Perc.

http://www.exrock.com

By Cher

joerock@exrock.com

Remixed and Arranged by

171

Perc.

http://www.exrock.com

By Cher

joerock@exrock.com

173 Perc.  33

http://www.exrock.com 

By Cher 

joerock@exrock.com 

175 Perc.  33

http://www.exrock.com 

By Cher 

joerock@exrock.com 

177 Perc.  33

http://www.exrock.com 

By Cher 

joerock@exrock.com 

3-28-99 

Remixed and Arranged by 

179 Perc.  33

http://www.exrock.com 

By Cher 

joerock@exrock.com 

3-28-99 

Remixed and Arranged by 

181

Perc.

<http://www.exrock.com>

By Cher

joerock@exrock.com

3-28-99

Remixed and Arranged by

==

183

Perc.

<http://www.exrock.com>

By Cher

joerock@exrock.com

3-28-99

Remixed and Arranged by

==

185

Perc.

<http://www.exrock.com>

By Cher

joerock@exrock.com

3-28-99

Remixed and Arranged by

==

187

Perc.

<http://www.exrock.com>

By Cher

joerock@exrock.com

Remixed and Arranged by

189

Perc.

By Cher

joerock@exrock.com

Remixed and Arranged by

191

Perc.

By Cher

joerock@exrock.com

Remixed and Arranged by

193

Perc.

By Cher

joerock@exrock.com

Remixed and Arranged by

Cher - Strong enough

Clarinet in B \flat

$\text{♩} = 128,000000$

49

53

57

61

65

69

73

77

81

85

V.S.

89 **24**

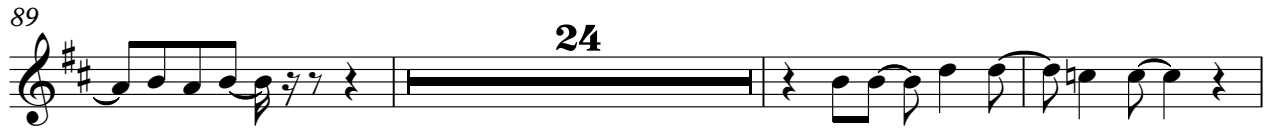

116

121

125

129

133

137 **7**

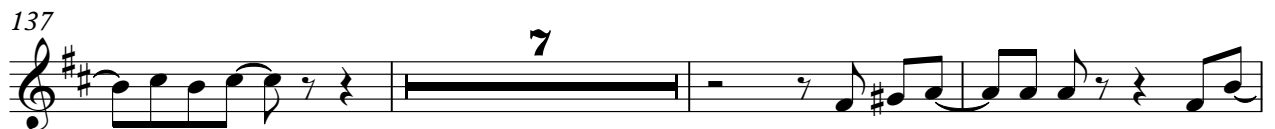

147

151

155

159

162

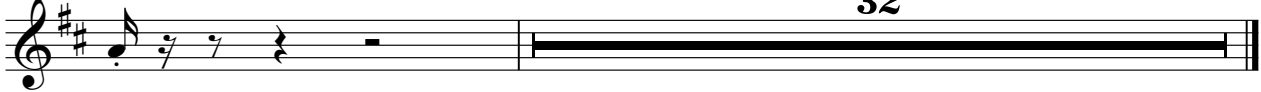

32

Strong Enough (Club Remix) Cher - Strong enough

♩ = 128,000000

49

54

63

8

77

84

92

16

114

122

131

140

V.S.

2

Strong Enough (Club Remix)

148

156

160

Cher - Strong enough

Percussion

♩ = 128,000000
4

7

9

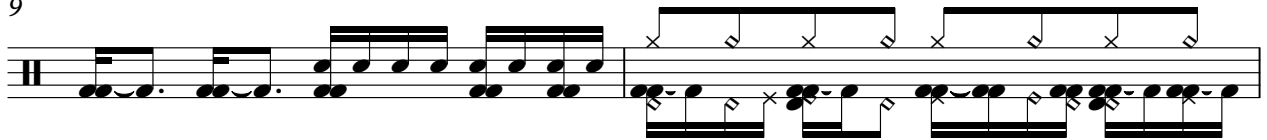

11

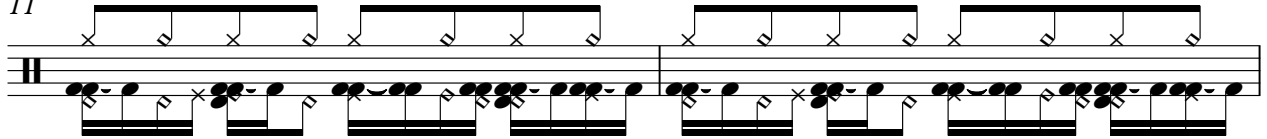

13

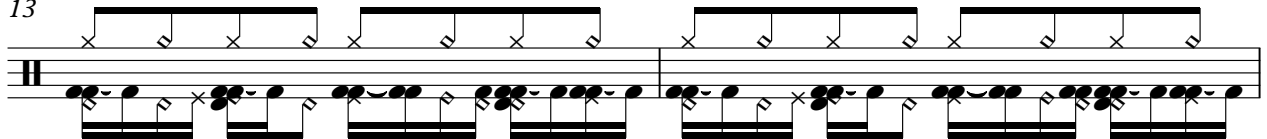

15

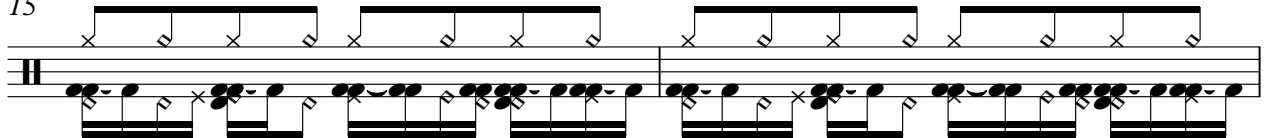

17

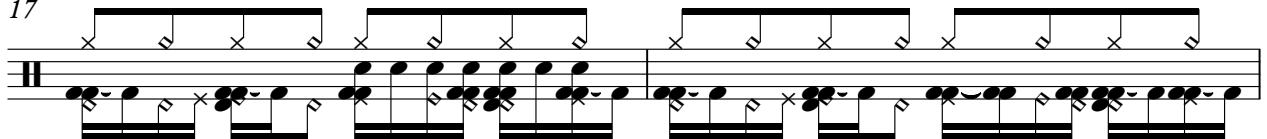

19

21

23

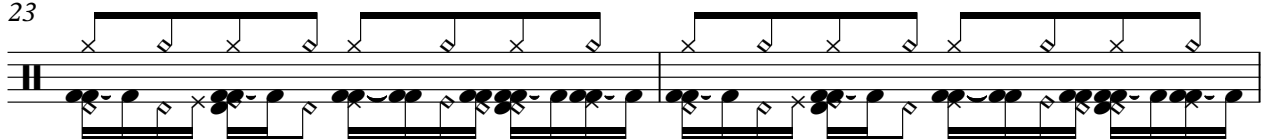

V.S.

Percussion

25

27

29

31

33

35

37

39

41

43

45

47

49

51

53

55

57

59

61

63

85

87

89

91

93

95

97

99

101

103

V.S.

105

107

109

111

113

122

124

126

128

130

132

134

136

138

140

142

144

146

148

150

V.S.

V.S.

Percussion

192

193

Cher - Strong enough

♩ = 128,000000

33

40

49

24

80

86

91

96

104

113

121

v.s.

126

131

136

142

147

152

158

170

176

182

By Cher

Cher - Strong enough

♩ = 128,000000

9

13

17

19

21

23

25

27

29

31

V.S.

33

35

37

39

41

43

45

47

49

51

53

73

75

77

79

81

83

85

87

89

91

93

95

97

99

101

103

105

107

109

111

V.S.

113

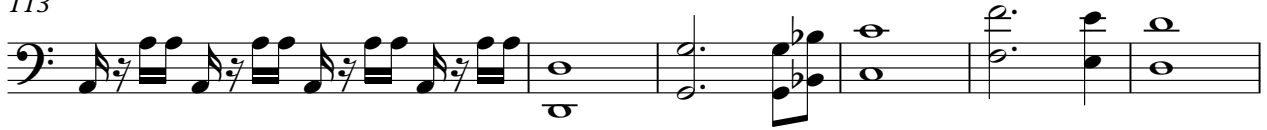

119

123

125

127

129

131

133

135

137

139

141

143

145

147

149

151

153

155

157

V.S.

159

161

163

165

167

169

171

173

175

177

179

181

183

185

187

189

191

193

Quintus

Cher - Strong enough

♩ = 128,000000

8 40

53

62

71

80

89

95 8

106

114

121

129

138

147

156

Cher - Strong enough

♩ = 128,000000

9

13

17

19

21

23

25

27

29

31

V.S.

33

36

40

43

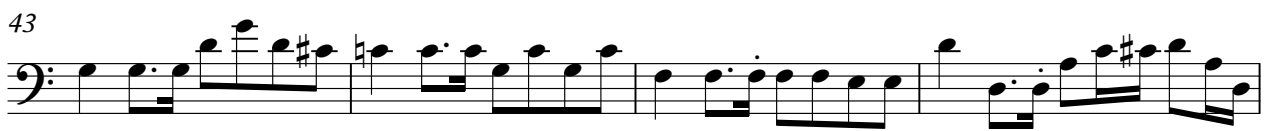

47

50

52

54

56

58

60

62

64

66

68

70

72

74

76

78

V.S.

80

82

84

86

88

90

92

94

96

98

102

105

108

112

117

122

124

126

128

130

V.S.

132

134

136

138

140

142

144

146

148

150

152

154

156

158

160

162

164

166

168

170

V.S.

172

174

176

178

180

182

184

186

188

190

192

Cher - Strong enough

♩ = 128,000000

4

7

10 **16**

28

31

34

37

40 **8**

50

53

56

59

62

65

83

86

89

92

95

98

101

104

143

146

149

152

155

158

160

178

181

184

♩ = 128,000000

49

53

57

62

67

7

80

85

89

91

95

16

114

119

124

129

134

139

144

146

152

157

161

3

6

6

33

Remixed and Arranged by Cher - Strong enough

♩ = 128,000000

6 8

18

23

28

33 8

44

49

54

59

V.S.

64

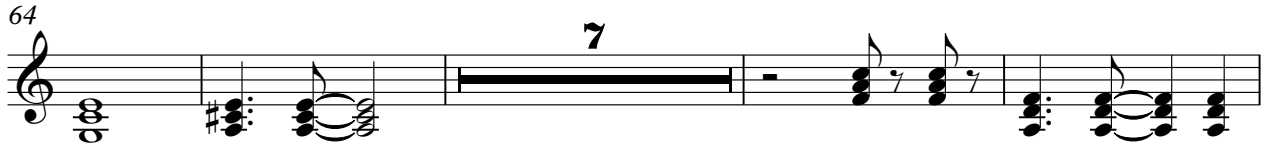

7

75

80

85

90

95

8

107

112

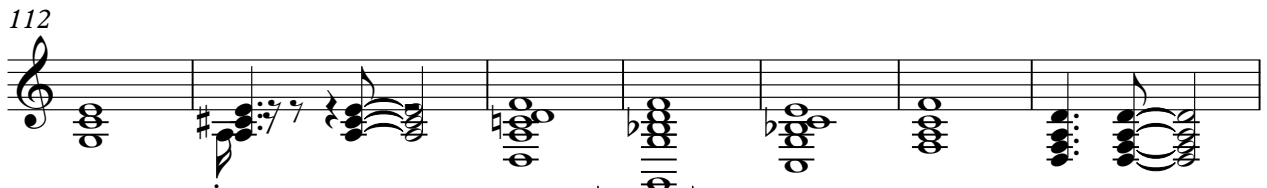

119

124

129

134

139

144

149

154

159

164

167

8

