

# Hungarian Battle March

♩ = 140,000137

♩ = 140,000137

8

Soprano Eb Cornet

Solo Bb Cornets

Repiano Bb Cornet

2nd Bb Cornets

3rd Bb Cornets

Bb Flugelhorn

1st Trombone

2nd Trombone

Bass Trombone

Solo Eb Horn

1st Eb Horn

2nd Eb Horn

1st Bb Baritone Horn

2nd Bb Baritone Horn

Bb Euphoniums

Basses in Eb

Basses in Bb

Timpani

Triangle

14

Soprano Eb Cornet

Solo Bb Cornets

Repiano Bb Cornet

2nd Bb Cornets

3rd Bb Cornets

Bb Flugelhorn

1st Trombone

2nd Trombone

Bass Trombone

Solo Eb Horn

1st Eb Horn

2nd Eb Horn

1st Bb Baritone Horn

2nd Bb Baritone Horn

Bb Euphoniums

Basses in Eb

Basses in Bb

Timpani

Cymbals

Triangle

21

Soprano Eb Cornet

Solo Bb Cornets

Repiano Bb Cornet

2nd Bb Cornets

3rd Bb Cornets

Bb Flugelhorn

1st Trombone

2nd Trombone

Bass Trombone

Solo Eb Horn

1st Eb Horn

2nd Eb Horn

1st Bb Baritone Horn

2nd Bb Baritone Horn

Bb Euphoniums

Basses in Eb

Basses in Bb

Timpani

Triangle

27

Soprano Eb Cornet

Solo Bb Cornets

Repiano Bb Cornet

2nd Bb Cornets

3rd Bb Cornets

Bb Flugelhorn

1st Trombone

2nd Trombone

Bass Trombone

Solo Eb Horn

1st Eb Horn

2nd Eb Horn

1st Bb Baritone Horn

2nd Bb Baritone Horn

Bb Euphoniums

Basses in Eb

Basses in Bb

Triangle

33

Soprano Eb Cornet

Solo Bb Cornets

Repiano Bb Cornet

2nd Bb Cornets

3rd Bb Cornets

Bb Flugelhorn

1st Trombone

2nd Trombone

Bass Trombone

Solo Eb Horn

1st Eb Horn

2nd Eb Horn

1st Bb Baritone Horn

2nd Bb Baritone Horn

Bb Euphoniums

Basses in Eb

Basses in Bb

Timpani

Cymbals

Triangle

39

Soprano Eb Cornet

Solo Bb Cornets

Repiano Bb Cornet

2nd Bb Cornets

3rd Bb Cornets

Bb Flugelhorn

1st Trombone

2nd Trombone

Bass Trombone

Solo Eb Horn

1st Eb Horn

2nd Eb Horn

1st Bb Baritone Horn

2nd Bb Baritone Horn

Bb Euphoniums

Basses in Eb

Basses in Bb

Timpani

Cymbals

Triangle

45

Soprano Eb Cornet

Solo Bb Cornets

Repiano Bb Cornet

2nd Bb Cornets

3rd Bb Cornets

Bb Flugelhorn

1st Trombone

2nd Trombone

Bass Trombone

Solo Eb Horn

1st Eb Horn

2nd Eb Horn

1st Bb Baritone Horn

2nd Bb Baritone Horn

Bb Euphoniums

Basses in Eb

Basses in Bb

Timpani

Cymbals

Triangle

51

Soprano Eb Cornet

Solo Bb Cornets

Repiano Bb Cornet

2nd Bb Cornets

3rd Bb Cornets

Bb Flugelhorn

1st Trombone

2nd Trombone

Bass Trombone

Solo Eb Horn

1st Eb Horn

2nd Eb Horn

1st Bb Baritone Horn

2nd Bb Baritone Horn

Bb Euphoniums

Basses in Eb

Basses in Bb

Timpani

Cymbals

Triangle

56

Soprano Eb Cornet

Solo Bb Cornets

Repiano Bb Cornet

2nd Bb Cornets

3rd Bb Cornets

Bb Flugelhorn

1st Trombone

Solo Eb Horn

1st Eb Horn

2nd Eb Horn

1st Bb Baritone Horn

2nd Bb Baritone Horn

Bb Euphoniums

Basses in Eb

Basses in Bb

Triangle

62

Soprano Eb Cornet

Solo Bb Cornets

Repiano Bb Cornet

2nd Bb Cornets

3rd Bb Cornets

Bb Flugelhorn

1st Trombone

Solo Eb Horn

1st Eb Horn

2nd Eb Horn

1st Bb Baritone Horn

2nd Bb Baritone Horn

Bb Euphoniums

Basses in Eb

Basses in Bb

Triangle

68

Soprano Eb Cornet

Solo Bb Cornets

Repiano Bb Cornet

2nd Bb Cornets

3rd Bb Cornets

Bb Flugelhorn

1st Trombone

2nd Trombone

Bass Trombone

Solo Eb Horn

1st Eb Horn

2nd Eb Horn

1st Bb Baritone Horn

2nd Bb Baritone Horn

Bb Euphoniums

Basses in Eb

Basses in Bb

Cymbals

Triangle

75

Soprano Eb Cornet

Solo Bb Cornets

Repiano Bb Cornet

2nd Bb Cornets

3rd Bb Cornets

Bb Flugelhorn

1st Trombone

2nd Trombone

Bass Trombone

Solo Eb Horn

1st Eb Horn

2nd Eb Horn

1st Bb Baritone Horn

2nd Bb Baritone Horn

Bb Euphoniums

Basses in Eb

Basses in Bb

Timpani

Cymbals

Triangle

81

Soprano Eb Cornet

Solo Bb Cornets

Repiano Bb Cornet

2nd Bb Cornets

3rd Bb Cornets

Bb Flugelhorn

1st Trombone

2nd Trombone

Bass Trombone

Solo Eb Horn

1st Eb Horn

2nd Eb Horn

1st Bb Baritone Horn

2nd Bb Baritone Horn

Bb Euphoniums

Bases in Eb

Bases in Bb

Timpani

Triangle

87

Soprano Eb Cornet

Solo Bb Cornets

Repiano Bb Cornet

2nd Bb Cornets

3rd Bb Cornets

Bb Flugelhorn

1st Trombone

2nd Trombone

Bass Trombone

Solo Eb Horn

1st Eb Horn

2nd Eb Horn

1st Bb Baritone Horn

2nd Bb Baritone Horn

Bb Euphoniums

Basses in Eb

Basses in Bb

Triangle

93

Soprano Eb Cornet

Solo Bb Cornets

Repiano Bb Cornet

2nd Bb Cornets

3rd Bb Cornets

Bb Flugelhorn

1st Trombone

2nd Trombone

Solo Eb Horn

1st Eb Horn

2nd Eb Horn

Bb Euphoniums

Basses in Eb

Triangle

99

Soprano Eb Cornet

Solo Bb Cornets

Repiano Bb Cornet

2nd Bb Cornets

3rd Bb Cornets

Bb Flugelhorn

1st Trombone

2nd Trombone

Bass Trombone

Solo Eb Horn

1st Eb Horn

2nd Eb Horn

1st Bb Baritone Horn

2nd Bb Baritone Horn

Bb Euphoniums

Basses in Eb

Basses in Bb

Timpani

Triangle

103

Soprano Eb Cornet

Solo Bb Cornets

Repiano Bb Cornet

2nd Bb Cornets

3rd Bb Cornets

Bb Flugelhorn

1st Trombone

2nd Trombone

Solo Eb Horn

1st Eb Horn

2nd Eb Horn

Bb Euphoniums

Basses in Eb

Triangle

108

Soprano Eb Cornet

Solo Bb Cornets

Repiano Bb Cornet

2nd Bb Cornets

3rd Bb Cornets

Bb Flugelhorn

1st Trombone

2nd Trombone

Bass Trombone

Solo Eb Horn

1st Eb Horn

2nd Eb Horn

1st Bb Baritone Horn

2nd Bb Baritone Horn

Bb Euphoniums

Basses in Eb

Basses in Bb

Timpani

112

Soprano Eb Cornet

Solo Bb Cornets

Repiano Bb Cornet

2nd Bb Cornets

3rd Bb Cornets

Bb Flugelhorn

1st Trombone

2nd Trombone

Bass Trombone

Solo Eb Horn

1st Eb Horn

2nd Eb Horn

1st Bb Baritone Horn

2nd Bb Baritone Horn

Bb Euphoniums

Basses in Eb

Basses in Bb

Timpani

Cimbalom (or Vibes)

1 2 3 4 5 6 7 8 9 10 11 12 13 14 15 16 17 18 19 20 21 22 23 24 25 26 27 28 29 30 31 32 33 34 35 36 37 38 39 40 41 42 43 44 45 46 47 48 49 50 51 52 53 54 55 56 57 58 59 60 61 62 63 64 65 66 67 68 69 70 71 72 73 74 75 76 77 78 79 80 81 82 83 84 85 86 87 88 89 90 91 92 93 94 95 96 97 98 99 100

1 2 3 4 5 6 7 8 9 10 11 12 13 14 15 16 17 18 19 20 21 22 23 24 25 26 27 28 29 30 31 32 33 34 35 36 37 38 39 40 41 42 43 44 45 46 47 48 49 50 51 52 53 54 55 56 57 58 59 60 61 62 63 64 65 66 67 68 69 70 71 72 73 74 75 76 77 78 79 80 81 82 83 84 85 86 87 88 89 90 91 92 93 94 95 96 97 98 99 100

117

Soprano Eb Cornet

Solo Bb Cornets

Repiano Bb Cornet

2nd Bb Cornets

3rd Bb Cornets

Bb Flugelhorn

1st Trombone

2nd Trombone

Solo Eb Horn

1st Eb Horn

Bb Euphoniums

Cimbalom (or Vibes)

121

Soprano Eb Cornet

Solo Bb Cornets

Repiano Bb Cornet

2nd Bb Cornets

3rd Bb Cornets

Bb Flugelhorn

1st Trombone

2nd Trombone

Solo Eb Horn

1st Eb Horn

1st Bb Baritone Horn

2nd Bb Baritone Horn

Bb Euphoniums

Cimbalom (or Vibes)

124

Soprano Eb Cornet

Solo Bb Cornets

Repiano Bb Cornet

2nd Bb Cornets

3rd Bb Cornets

Bb Flugelhorn

1st Trombone

2nd Trombone

Solo Eb Horn

1st Eb Horn

Bb Euphoniums

Cimbalom (or Vibes)

128

Soprano Eb Cornet

Solo Bb Cornets

Repiano Bb Cornet

2nd Bb Cornets

3rd Bb Cornets

Bb Flugelhorn

1st Trombone

2nd Trombone

Solo Eb Horn

1st Bb Baritone Horn

2nd Bb Baritone Horn

Bb Euphoniums

Cimbalom (or Vibes)

131

Soprano Eb Cornet

Solo Bb Cornets

Repiano Bb Cornet

3rd Bb Cornets

Bb Flugelhorn

1st Eb Horn

1st Bb Baritone Horn

2nd Bb Baritone Horn

Bb Euphoniums

Cimbalom (or Vibes)

135

Soprano Eb Cornet

Solo Bb Cornets

Repiano Bb Cornet

3rd Bb Cornets

1st Eb Horn

Bb Euphoniums

Cimbalom (or Vibes)

140

Solo Bb Cornets

Repiano Bb Cornet

2nd Bb Cornets

3rd Bb Cornets

Bb Flugelhorn

1st Trombone

2nd Trombone

Bass Trombone

Solo Eb Horn

1st Eb Horn

2nd Eb Horn

1st Bb Baritone Horn

2nd Bb Baritone Horn

Bb Euphoniums

Basses in Eb

Basses in Bb

Triangle

Cimbalom (or Vibes)

146

151

Soprano Eb Cornet

Solo Bb Cornets

Repiano Bb Cornet

2nd Bb Cornets

3rd Bb Cornets

Bb Flugelhorn

1st Trombone

2nd Trombone

Bass Trombone

Solo Eb Horn

1st Eb Horn

2nd Eb Horn

1st Bb Baritone Horn

2nd Bb Baritone Horn

Bb Euphoniums

Basses in Eb

Triangle

Cimbalom (or Vibes)

156  $\text{♩} = 90,000221$   $\text{♩} = 90,793671$   $\text{♩} = 91,637749$   $\text{♩} = 92,531761$   $\text{♩} = 93,476288$   $\text{♩} = 94,4516151$   $\text{♩} = 96,611824$

Soprano Eb Cornet

Solo Bb Cornets

Repiano Bb Cornet

2nd Bb Cornets

3rd Bb Cornets

Bb Flugelhorn

1st Trombone

2nd Trombone

Bass Trombone

Solo Eb Horn

1st Eb Horn

2nd Eb Horn

1st Bb Baritone Horn

2nd Bb Baritone Horn

Bb Euphoniums

Basses in Eb

Basses in Bb

Timpani

Triangle

Cimbalom (or Vibes)

$\text{♩} = 90,000221$   $\text{♩} = 90,793671$   $\text{♩} = 91,637749$   $\text{♩} = 92,531761$   $\text{♩} = 93,476288$   $\text{♩} = 94,4516151$   $\text{♩} = 96,611824$

161 ♩ = 97,757607 ♩ = 98,953728 ♩ = 100,200066 ♩ = 101,496910 ♩ = 102,844234 ♩ = 105,168906 ♩ = 108,735601 ♩ = 113,34274

Soprano Eb Cornet

Solo Bb Cornets

Repiano Bb Cornet

2nd Bb Cornets

3rd Bb Cornets

Bb Flugelhorn

1st Trombone

2nd Trombone

Bass Trombone

Solo Eb Horn

1st Eb Horn

2nd Eb Horn

1st Bb Baritone Horn

2nd Bb Baritone Horn

Bb Euphoniums

Basses in Eb

Basses in Bb

Timpani

Cymbals

175

Solo Bb Cornets

Repiano Bb Cornet

2nd Bb Cornets

3rd Bb Cornets

Bb Flugelhorn

1st Trombone

2nd Trombone

Bass Trombone

Solo Eb Horn

1st Eb Horn

2nd Eb Horn

1st Bb Baritone Horn

2nd Bb Baritone Horn

Bb Euphoniums

Basses in Eb

Basses in Bb

Timpani

Cymbals

Triangle

181

Soprano Eb Cornet

Solo Bb Cornets

Repiano Bb Cornet

2nd Bb Cornets

3rd Bb Cornets

Bb Flugelhorn

1st Trombone

2nd Trombone

Bass Trombone

Solo Eb Horn

1st Eb Horn

2nd Eb Horn

1st Bb Baritone Horn

2nd Bb Baritone Horn

Bb Euphoniums

Bases in Eb

Bases in Bb

Triangle

187

Soprano Eb Cornet

Solo Bb Cornets

Repiano Bb Cornet

2nd Bb Cornets

3rd Bb Cornets

Bb Flugelhorn

1st Trombone

2nd Trombone

Bass Trombone

Solo Eb Horn

1st Eb Horn

2nd Eb Horn

1st Bb Baritone Horn

2nd Bb Baritone Horn

Bb Euphoniums

Basses in Eb

Basses in Bb

Timpani

Cymbals

Triangle

192

Soprano Eb Cornet

Solo Bb Cornets

Repiano Bb Cornet

2nd Bb Cornets

3rd Bb Cornets

Bb Flugelhorn

1st Trombone

2nd Trombone

Bass Trombone

Solo Eb Horn

1st Eb Horn

2nd Eb Horn

1st Bb Baritone Horn

2nd Bb Baritone Horn

Bb Euphoniums

Basses in Eb

Basses in Bb

Timpani

Cymbals

Triangle

198

Soprano Eb Cornet

Solo Bb Cornets

Repiano Bb Cornet

2nd Bb Cornets

3rd Bb Cornets

Bb Flugelhorn

1st Trombone

Solo Eb Horn

1st Eb Horn

2nd Eb Horn

1st Bb Baritone Horn

2nd Bb Baritone Horn

Bb Euphoniums

Basses in Eb

Basses in Bb

Triangle

204

Soprano Eb Cornet

Solo Bb Cornets

Repiano Bb Cornet

2nd Bb Cornets

3rd Bb Cornets

Bb Flugelhorn

1st Trombone

2nd Trombone

Bass Trombone

Solo Eb Horn

1st Eb Horn

2nd Eb Horn

1st Bb Baritone Horn

2nd Bb Baritone Horn

Bb Euphoniums

Basses in Eb

Basses in Bb

Triangle

210

Soprano Eb Cornet

Solo Bb Cornets

Repiano Bb Cornet

2nd Bb Cornets

3rd Bb Cornets

Bb Flugelhorn

1st Trombone

2nd Trombone

Bass Trombone

Solo Eb Horn

1st Eb Horn

2nd Eb Horn

1st Bb Baritone Horn

2nd Bb Baritone Horn

Bb Euphoniums

Basses in Eb

Basses in Bb

Timpani

Triangle

216

Soprano Eb Cornet

Solo Bb Cornets

Repiano Bb Cornet

2nd Bb Cornets

3rd Bb Cornets

Bb Flugelhorn

1st Trombone

2nd Trombone

Bass Trombone

Solo Eb Horn

1st Eb Horn

2nd Eb Horn

1st Bb Baritone Horn

2nd Bb Baritone Horn

Bb Euphoniums

Basses in Eb

Basses in Bb

Timpani

Cymbals

Triangle

221

Soprano Eb Cornet

Solo Bb Cornets

Repiano Bb Cornet

2nd Bb Cornets

3rd Bb Cornets

Bb Flugelhorn

1st Trombone

2nd Trombone

Bass Trombone

Solo Eb Horn

1st Eb Horn

2nd Eb Horn

1st Bb Baritone Horn

2nd Bb Baritone Horn

Bb Euphoniums

Basses in Eb

Basses in Bb

Timpani

Cymbals

Triangle

227

Soprano Eb Cornet

Solo Bb Cornets

Repiano Bb Cornet

2nd Bb Cornets

3rd Bb Cornets

Bb Flugelhorn

1st Trombone

2nd Trombone

Bass Trombone

Solo Eb Horn

1st Eb Horn

2nd Eb Horn

1st Bb Baritone Horn

2nd Bb Baritone Horn

Bb Euphoniums

Basses in Eb

Basses in Bb

Timpani

Cymbals

Triangle

Soprano Eb Cornet

Solo Bb Cornets

Repiano Bb Cornet

2nd Bb Cornets

3rd Bb Cornets

Bb Flugelhorn

1st Trombone

2nd Trombone

Bass Trombone

Solo Eb Horn

1st Eb Horn

2nd Eb Horn

1st Bb Baritone Horn

2nd Bb Baritone Horn

Bb Euphoniums

Basses in Eb

Basses in Bb

Timpani

Cymbals

Triangle

250 ♩ = 152 76573821 76553511568519504 3271426004240

258

Soprano Eb Cornet

Solo Bb Cornets

Repiano Bb Cornet

2nd Bb Cornets

3rd Bb Cornets

Bb Flugelhorn

1st Trombone

2nd Trombone

Bass Trombone

Solo Eb Horn

1st Eb Horn

2nd Eb Horn

1st Bb Baritone Horn

2nd Bb Baritone Horn

Bb Euphoniums

Basses in Eb

Basses in Bb

Timpani

Cymbals

267

Soprano Eb Cornet

Solo Bb Cornets

Repiano Bb Cornet

2nd Bb Cornets

3rd Bb Cornets

Bb Flugelhorn

1st Trombone

2nd Trombone

Bass Trombone

Solo Eb Horn

1st Eb Horn

2nd Eb Horn

1st Bb Baritone Horn

2nd Bb Baritone Horn

Bb Euphoniums

Basses in Eb

Basses in Bb

Timpani

Cymbals

Triangle

275

- Solo Bb Cornets:** Play a similar melodic line to the soprano cornet.
- Repiano Bb Cornet:** Provides harmonic support with chords and moving lines.
- Bb Flugelhorn:** Plays a melodic line similar to the solo cornets.
- Bass Trombone:** Provides harmonic support with chords and moving lines.
- Bb Euphoniums:** Provide harmonic support with chords and moving lines.

281

Soprano Eb Cornet

Solo Bb Cornets

Repiano Bb Cornet

2nd Bb Cornets

3rd Bb Cornets

Bb Flugelhorn

1st Trombone

2nd Trombone

Bass Trombone

Solo Eb Horn

1st Eb Horn

2nd Eb Horn

1st Bb Baritone Horn

2nd Bb Baritone Horn

Bb Euphoniums

Basses in Eb

Basses in Bb

Timpani

Cymbals

Triangle

284  $\text{♩} = 109,333832 = 164,000000000$

Soprano Eb Cornet

Solo Bb Cornets

Repiano Bb Cornet

2nd Bb Cornets

3rd Bb Cornets

Bb Flugelhorn

1st Trombone

2nd Trombone

Bass Trombone

Solo Eb Horn

1st Eb Horn

2nd Eb Horn

1st Bb Baritone Horn

2nd Bb Baritone Horn

Bb Euphoniums

Basses in Eb

Basses in Bb

Timpani

Cymbals

Triangle

# Hungarian Battle March

Soprano Eb Cornet

♩ = 140,000137

Copyright 2012 John Srutowski Music

Soprano Eb Cornet

3

157  $\bullet = 90,000000$   $\bullet = 107,187$

165  $\bullet = 108,735640$   $\bullet = 133,4439$

172  $\bullet = 135,696869$   $\bullet = 140,000000$

184

193

200

205

Soprano Eb Cornet

212

217

222

227

234

♩ = 140,000,927109

242

250

260

269

277

Soprano Eb Cornet

5

281

♩ = 109,364,000 2920,000000

5

# Hungarian Battle March

Solo Bb Cornets

♩ = 140,000137

7

12

19

24

29

35

40

45

50

Copyright 2012 John Srutowski Music

V.S.

55

61

68

75

80

85

94

99

103

108

Solo Bb Cornets

112 

122 

128 

135 

143 

149 

156  $\text{♩} = 90,06020,793671,63723,9176288 94,4795,571615 \text{♩} = 96,697,8246078,9530,28106$   

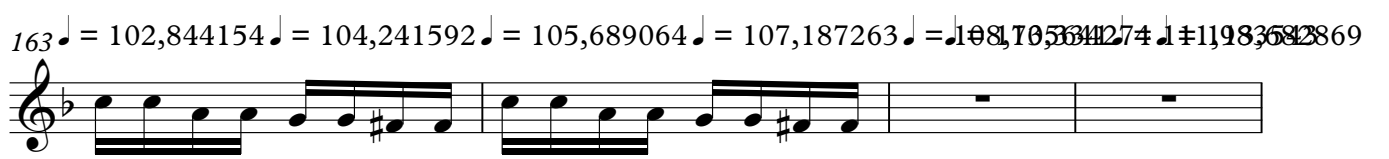
163  $\text{♩} = 102,844154 \text{♩} = 104,241592 \text{♩} = 105,689064 \text{♩} = 107,187263 \text{♩} = 108,105364274 \text{♩} = 119,83682869$   

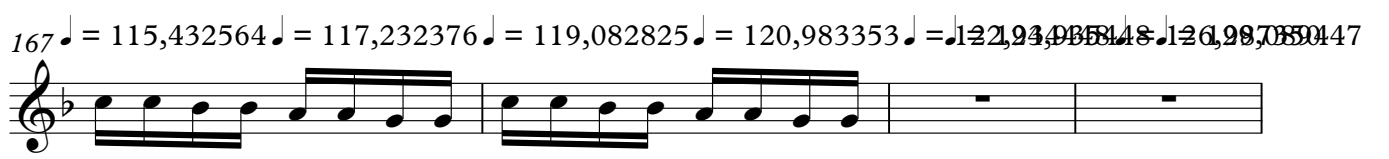
167  $\text{♩} = 115,432564 \text{♩} = 117,232376 \text{♩} = 119,082825 \text{♩} = 120,983353 \text{♩} = 122,24965148 \text{♩} = 126,987850147$   

Solo Bb Cornets

171 ♩ = 131, 241638, 443939 ♩ = 135, 696869 ♩ = 120, 000000

Solo Bb Cornets

229

236

$\text{♩} = 140, 000, 03, 727 \sharp 0941, 8178870220$

243

$\text{♩} = 143, 5109, 422, 025145, 1679036795357, 39614808571602, 3897450, 0011595, 1852150, 679852, 067459, 12$

251

$\text{♩} = 153, 5153, 0931, 950154, 1276, 520490$

259

266

275

280

$\text{♩} = 109, 3138, 000290, 000000$

# Hungarian Battle March

Repiano Bb Cornet

♩ = 140,000137

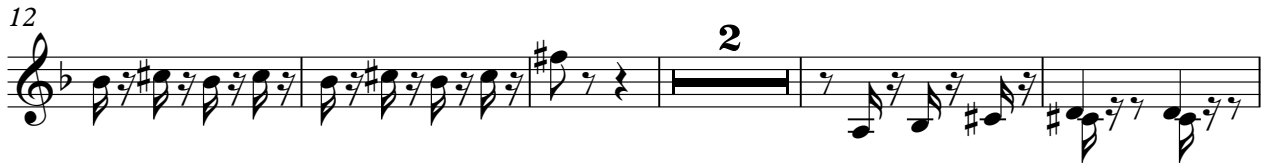

Copyright 2012 John Srutowski Music

Repiano Bb Cornet

54

59

70

75

80

86

95

101

106

112

Repiano Bb Cornet

122

2 2

130

137

4

146

151

157 ♯ = 90,000221 ♯ = 90,793671 ♯ = 91,6372591761 ♯ = 93,4962810795,516,6758207 ♯ = 98,953728

162 ♯ = 100,200066,496910 ♯ = 102,801169,06726308,7156,33427111,9835,682869 ♯ = 117,92087985351

Repiano Bb Cornet

169 = 122,934448 = 124,93526,987350 = 129,08034,2416383,44353,096869 = 140,000000

228

235

$\text{♩} = 140, 000, 032, 7109$

242

$\text{♩} = 141, 827, 802, 209, 43, 514, 03, 216, 02, 45, 93, 175, 239, 52, 48, 08, 17, 8, 75, 10, 9, 3, 80, 74, 9, 5, 8, 7, 3, 9, 6, 1, 4, 4, 3, 6, 7, 9, 8$

250

$\text{♩} = 152, 167, 480, 17, 653, 51, 6, 9, 3, 2, 9, 3, 2, 4, 1, 67, 44, 0, 2, 90$

258

267

276

280

$\text{♩} = 109, 363, 800, 290, 00000$

# Hungarian Battle March

2nd Bb Cornets

♩ = 140,000137

7

12

20

25

31

36

41

47

52

Copyright 2012 John Srutowski Music

V.S.

57

62

67

74

79

84

90

95

102

108

2nd Bb Cornets

113

113 114 115 116 117

118

118 119 120 121 122 123 124 125

126

126 127 128 129 130 131 132

143

143 144 145 146 147 148

149

149 150 151 152 153 154

155

155 156 157 158 159 160 161

162

162 163 164 165

166

166 167 168 169 170 171

2nd Bb Cornets

171 = 1 3 1 2 4 3 4 3 2 1 3 5 6 4 3 2 1 0 0 0 0 0

225

231

239

$\text{♩} = 140, 0040, 3727, 10941, 82788, 202109, 549442, 2025, 1167093, 675217, 3962$

246

$\text{♩} = 148, 0868, 7616, 602149, 389040, 5872965, 14663798, 5192, 6675362, 96853, 91495074, 300290$

254

263

271

278

281

$\text{♩} = 109, 33383, 200220, 000000$

# Hungarian Battle March

3rd Bb Cornets

♩ = 140,000137

7

13

21

27

32

38

44

49

55

Copyright 2012 John Srutowski Music

V.S.

60

64

70

77

83

88

93

98

104

111

116 ♩ = 96,060235

120

124

128

133

141

147

152

157 ♩ = 90,000221 ♩ = 90,793671 ♩ = 91,637259 1761 ♩ = 93,494288 10779559016718007 ♩ = 98,953728

162 ♩ = 100,200066,496910 ♩ = 102,400132,993820,6726308,7356,33427411,98354682869 ♩ = 117,92682985351

3rd Bb Cornets

169 = 122,934448 = 124,93526,987350 = 129,08011,2416383,44350,96869 = 140,000000

220

224

228

236

244

252

261

269

278

281

Bb Flugelhorn

# Hungarian Battle March

♩ = 140,000137

7

12

19

24

30

35

40

46

52

Bb Flugelhorn

57 7

68

73

78

83

89

94

98

103

108

Bb Flugelhorn

169 = 122,934448 = 124,935264987350 = 129,0803142416383,44353096869 = 140,000000

231

239

♩ = 140,000,97710944,8278629044,372195,030730,679543,396210,867160

247

♩ = 149,3890,00149150,5857,94673853,186559,687460,549533,937950,677164,000290

255

262

270

278

281

♩ = 109,33383,000220,000000

1st Trombone

# Hungarian Battle March

♩ = 140,000137

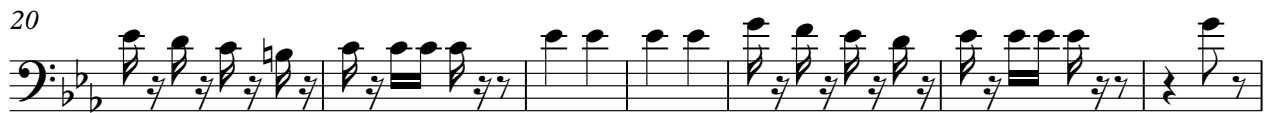
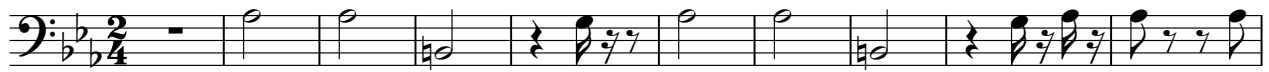

Copyright 2012 John Srutowski Music

70

77

84

99

107

112

120

128

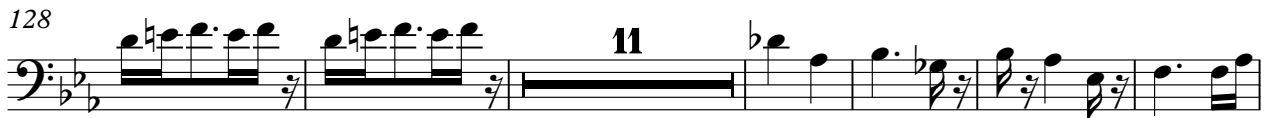

145

152

♩ = 90, 90, 123, 67, 94, 83, 75

1st Trombone

159  $\text{♩} = 92, 476488 \text{ } \text{H} 075, 51696, 611827, 9576187028, 01068104, 241592, 689074, 87268, 795161, 278138286$

167  $\text{♩} = 115, 4127, 237619, 0828, 28335122, 9121, 980194, 471638133, 4439696869 \text{ } \text{♩} = 120, 000000$

174

179

187

194

201

209

217

224

232

244

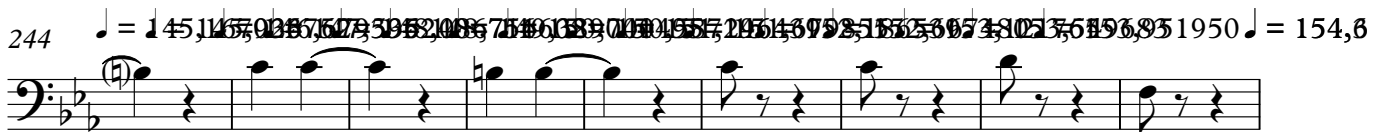

253

261

272

279

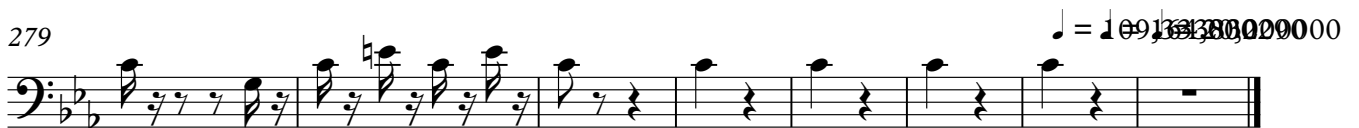

2nd Trombone

# Hungarian Battle March

♩ = 140,000137

11

20

27

36

43

51

72

80

85

98

107

112

121

129

146

153

160

168

175

181

190

211

219

226

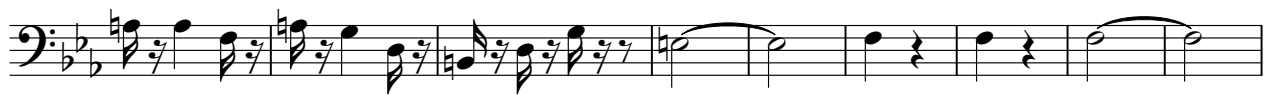

235

♩ = 1401009127189788270212451197036752958539

246

♩ = 14814867116589741058715616521525697410371596851495873627444 = 164,000290

255

261

4

2nd Trombone

269

278

281

♩ = 109,333,000/20,000000

Bass Trombone

# Hungarian Battle March

♩ = 140,000137

3

13

2

21

28

36

42

51

16

72

80

85

10

Bass Trombone

100

111

143

151

156

166

175

181

190

211

219

226

235

$\text{♩} = 140,100,912,71,89,78,82,50,21,15,9,10,23,67,5$

245

$\text{♩} = 146,107,91,95,108,71,60,58,150,155,146,46,52,51,53,56,57,80,57,55,6,9,5,19,50,74,40,290$

254

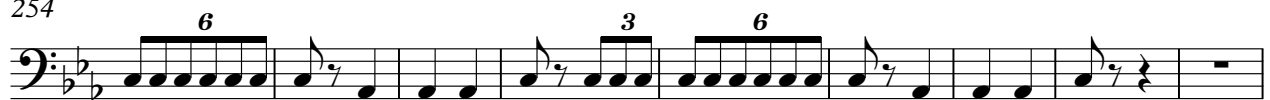

263

274

280

$\text{♩} = 109,364,82,220,0000($

Solo Eb Horn

# Hungarian Battle March

♩ = 140,000137

Copyright 2012 John Srutowski Music

48

54

62

67

74

79

86

96

101

107

Solo Eb Horn

111

115

118

121

124

127

129

Solo Eb Horn

141

151

158

♩ = 91,6372,19126,1762,33+075,5+015,611827,7578,953728,2000,40602,61041,341592 ♩ = 105,689064

165

♩ = 108,7356,43427,9835,43285,9327,042B76,08282,983153,9324,43524,9829,509447 ♩ = 131,2430

172

♩ = 135,696869 ♩ = 140,000000

178

187

193

201

206

Solo Eb Horn

213

218

225

234

243

251

259

270

279

# Hungarian Battle March

1st Eb Horn

♩ = 140,000137

Copyright 2012 John Srutowski Music

58

64

70

76

81

90

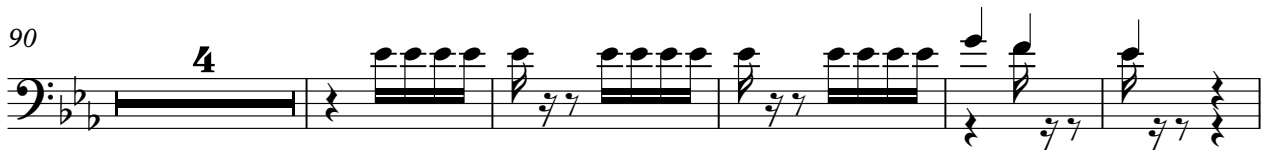

99

104

110

115

1st Eb Horn

126

135

145

152

158

♩ = 91,63721912617028107510156118247576053728,200,40602,0411341592 ♩ = 107,689064

165

♩ = 108,703564274111,98358225617,232170828220,983123,234128,987130,989137,416389

172

♩ = 135,696869 ♩ = 120,000000

178

187

191

197

203

209

215

220

228

235

244

252

260

270

278

281

♩ = 109,3338300220,000000

2nd Eb Horn

# Hungarian Battle March

♩ = 140,000137

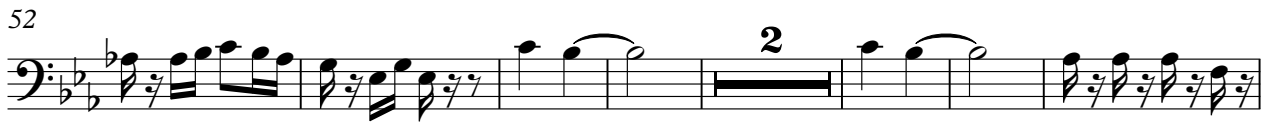

Copyright 2012 John Srutowski Music

70

77

85

96

102

108

115

145

151

156

2nd Eb Horn

3

164  $\text{♩} = 105,689,187263108,730,931173,625647,23237,6828120,98325,9344480,93755,2446989$

172  $\text{♩} = 135,696869 \text{ } \text{♩} = 140,000000$

178

187

193

202

205

209

215

221

230

237

$\text{♩} = 140$

246

$\text{♩} = 148$

254

263

272

279

$\text{♩} = 109$

# 1st Bb Baritone Horn Hungarian Battle March

♩ = 140,000137

10

15

20

25

31

37

42

48

Copyright 2012 John Srutowski Music

1st Bb Baritone Horn

60

70

76

81

87

102

114

132

148

155

♩ = 90, 0029 3075 92749 9264 96288 107551 01561 1824 = 9 98,976072

1st Bb Baritone Horn

3

162  $\text{♩} = 100, 2000, 4010, 2, 8104, 1, 14150, 2, 68907, 1, 87208, 7350, 11127, 9835, 68285, 9325, 012376$   $\text{♩} = 120, 98282$

169  $\text{♩} = 122, 91244, 85126, 98729, 508944, 7241633, 3546968, 69$   $\text{♩} = 120, 000000$

175

180

186

193

208

215

223

229

1st Bb Baritone Horn

237

♩ = 140,00039271011,342831299124,3720,6762

245

♩ = 146,67953196208,731698570,05049572916046592,1565296574,8015765158,951950 ♩ = 154,627

253

♩ = 164,000290

261

271

278

281

♩ = 109,3338300220,000000

# Hungarian Battle March

2nd Bb Baritone Horn

♩ = 140,000137

10

15

23

29

36

42

48

Copyright 2012 John Srutowski Music

60

70

77

83

89

109

122

143

151

157

$\text{♩} = 90, 000, 293, 679, 1, 637, 491, 703, 1, 902, 510, 877, 760, 798, 951, 0, 2, 2, 0, 6, 0, 1, 0, 2, 8, 4, 1, 0, 2, 1, 1, 0, 7, 2, 3, 5, 6, 4, 1, 1, 0, 3, 3$

2nd Bb Baritone Horn

166 ♩ = 111, 98135, 68286D15, 411762238E20, 9812592454826, 981259089417241138, 696869

173 ♩ = 140,000000

178

184

192

206

213

221

228

2nd Bb Baritone Horn

237

♩ = 146,000,977109141,8142386299124,37215,966032

245

♩ = 146,000,977109141,8142386299124,37215,966032

253

♩ = 164,000290

261

271

278

281

♩ = 109,33383000220,000000

# Bb Euphoniums Hungarian Battle March

Bb Euphoniums

♩ = 140,000137

54

59

69

75

80

85

90

98

103

108

Bb Euphoniums

114

114 ~~110 111 112 113 114 115~~

122

129

135

140

152

158

158  $\text{♩} = 91,637749 \text{♩} = 92,53176,476288 = 94,371,67182497,75980,753728 \text{♩} = 100,20006,696910$

163

163  $\text{♩} = 102,844164,241592,689769,87563,1 = 110,3142,983543 = 113,68285,1325617,232190,988251$

4

$\text{♩} = 122,934484,935448 \text{♩} = 126,929380447 \text{♩} = 131,231439396869 \text{♩} = 140,000000$

Bb Euphoniums

169

174

179

184

189

194

200

210

217

226

Bb Euphoniums

234

241

♩ = 140, 00140, 0241, 802, 5842, 6490, 4274, 3215, 7629, 346, 5294, 5048, 208, 7549, 3897, 0, 00149, 5 = 35, 587

249

♩ = 151, 6792, 5862, 3067, 3015, 3615, 9683, 1959, 3273, 6764, 4000290

256

263

271

278

281

♩ = 109, 33383, 000220, 000000

# Hungarian Battle March

Basses in Eb

♩ = 140,000137

7

12

17

22

29

36

41

49

54

Copyright 2012 John Srutowski Music

V.S.

58

67

75

80

87

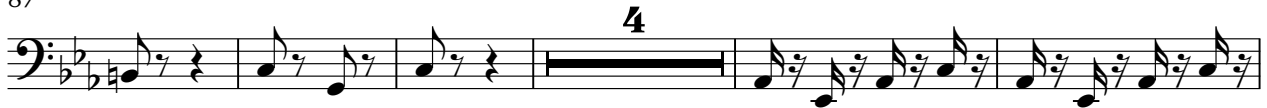

96

100

104

108

113

146

153

♩ = 90,000221 ♩ = 90,793671

158 ♩ = 91,637749 ♩ = 92,531761 ♩ = 93,4174238761516,6198,2576098,953728 = 100,2100,496910

163 ♩ = 102,844164,241592,680068,775621 110,334174983543 = 113,6828694325147,232100,983355

169 ♩ = 122,934448 = 124,93526,887350 = 129,08944,241633,41895,696869 ♩ = 140,000067

174

179

186

192

196

V.S.

203

213

222

228

238

♩ = 1401209127189788270221591970236752158728628613890149

248

♩ = 15015872964395167922365340631217354956950154132767200290

255

262

270

277

Basses in Eb

5

280

♩ = 109,164,800/20,00000

Basses in Bb

# Hungarian Battle March

♩ = 140,000137

2

12

20

26

35

41

49

56

62

66

3

Copyright 2012 John Srutowski Music

72

80

87

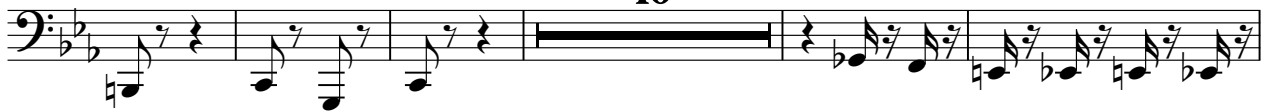

102

112

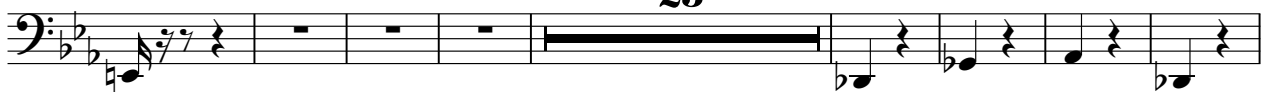

145

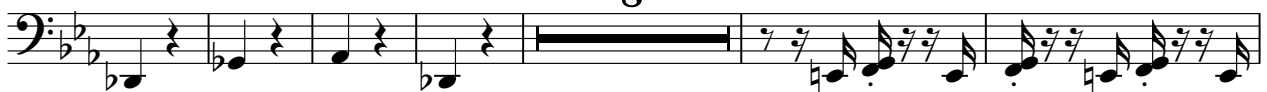

♩ = 90,000221 = 90,79967637749 ♩ = 92,531761

159

165

170

175

180

188

195

201

205

213

220

226

234

♩ = 140, 000, 927, 1094, 1582, 2380

243

♩ = 143, 549, 322, 251, 15, 147, 267, 525, 17, 394, 810, 501, 19, 339, 640, 537, 256, 141, 529, 588, 52, 667, 489, 12

V.S.

4

Basses in Bb

251 ♩ = 153,5156,85195054,3254,677464,000290

258

265

273

278

281

♩ = 109,3338,000290,000000

# Hungarian Battle March

Timpani

♩ = 140,000137

4 3 4

15 6 3 11

38 3 8 3 3 3

52 3 23 3

81 19 6

110 41

157 ♩ = 90,000221 ♩ = 90,793671 ♩ = 91,637749 ♩ = 92,531761 ♩ = 93,476288 ♩ = 94,391067 ♩ = 95,317824

6 6 6 6

161 ♩ = 97,757607 ♩ = 98,953728 ♩ = 100,200066 ♩ = 101,496910 ♩ = 102,844034 ♩ = 104,159256 ♩ = 105,680064

6 6 6 6

165 ♩ = 108,735641 ♩ = 110,334274 ♩ = 111,983543 ♩ = 113,682869 ♩ = 115,432164 ♩ = 117,237169 ♩ = 119,082895

6 6 6 6

169 ♩ = 122,934448 ♩ = 124,935448 ♩ = 126,987350 ♩ = 129,089447 ♩ = 131,241638 ♩ = 133,413935 ♩ = 135,696869

6 6 6 6

Copyright 2012 John Srutowski Music

Timpani

173 ♩ = 120,000000

181

192

218

225

♩ = 140,000027109

242

♩ = 141,827802209143,540947,2670215,9317526792135,031718,7596100,001159,587251,65955,18

250

♩ = 152,6673,80176153,5159,91195074464,000290

259

268

278

Timpani

282

6 6 6 6

284

6 6

♩ = 109

# Hungarian Battle March

Cymbals

♩ = 140,000137

Copyright 2012 John Srutowski Music

Triangle

# Hungarian Battle March

♩ = 140,000137

4 3

13 6 3

28 3 3

41

50 4

60

65 8

78 3

89 4

99 3 7

Copyright 2012 John Srutowski Music

2

Triangle

114  **25** 

147 

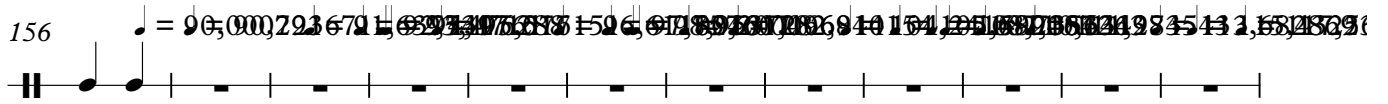
156 

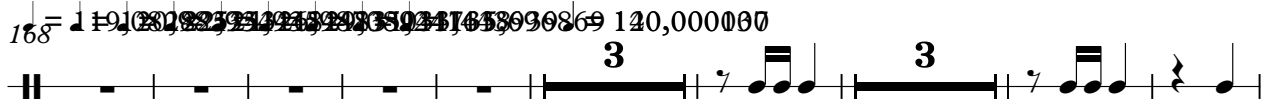
168 

182 

194 

200 

205 

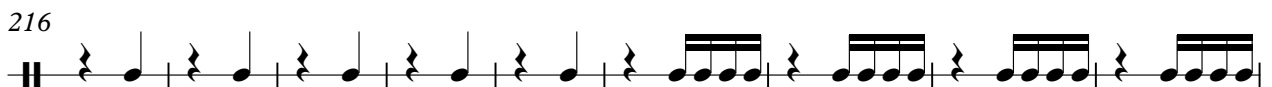
216 

225 

Triangle

3

234

2

2

♩ = 140,000140,927109 ♩ = 142,82288

243

♩ = 143,54944,2720145,167023,936,529547,3962408,086748,751509,389,001495 ♩ = 156,584046

249

15,162,455,569,139,569,054,920,674,000 290

16

271

276

2

♩ = 159,6438,0000

# Hungarian Battle March

Cimbalom (or Vibes)

$\text{♩} = 140,000137$

113

119

124

130

135

142

147

152

V.S.

Copyright 2012 John Srutowski Music

2

Cimbalom (or Vibes)

157 = 00,00023677-102-533,0130718276098-9102,9140505990167-08728834874692364379,10829

169 = 122,9349652378507417643890869 120,000000      = 140,0091274208802097206786677959624

**68**

246 = 148,084791582501525146720535609530540523527672100290      = 109,6130020000

**32**