

# Polovtsian March from Prince Igor, Act III

♩ = 220,000214

- Soprano Cornet
- Solo Cornets
- Repiano Cornet
- 2nd Cornets
- 3rd Cornets
- Flugel
- 1st Trombone TC
- 2nd Trombone TC
- Bass Trombone
- Solo Horn in Eb
- 2nd Horn in Eb
- 1st Baritone
- 2nd Baritone
- Euphoniums TC
- Eb Bases
- Bb Bases
- 1st Horn in Eb

The bottom section includes:

- Snare Drum
- Bass Drum (opt. attachment)
- Clash Cymbals
- Tambourine

Public Domain Arr. John Srutowski Music 2011 - All International Rights Reserved

5

1st Trombone TC

2nd Trombone TC

Bass Trombone

Solo Horn in Eb

2nd Horn in Eb

1st Baritone

2nd Baritone

Euphoniums TC

Eb Basses

Bb Basses

1st Horn in Eb

9

1st Trombone TC

2nd Trombone TC

Bass Trombone

Solo Horn in Eb

2nd Horn in Eb

1st Baritone

2nd Baritone

Euphoniums TC

Eb Bases

Bb Bases

1st Horn in Eb

13

1st Trombone TC

2nd Trombone TC

Bass Trombone

Solo Horn in Eb

2nd Horn in Eb

1st Baritone

2nd Baritone

Euphoniums TC

Eb Bases

Bb Bases

1st Horn in Eb

17

Flugel

1st Trombone TC

2nd Trombone TC

Bass Trombone

Solo Horn in Eb

2nd Horn in Eb

1st Baritone

2nd Baritone

Euphoniums TC

Eb Basses

Bb Basses

1st Horn in Eb

20

Solo Cornets

Repiano Cornet

2nd Cornets

3rd Cornets

Flugel

1st Trombone TC

2nd Trombone TC

Bass Trombone

Solo Horn in Eb

2nd Horn in Eb

1st Baritone

2nd Baritone

Euphoniums TC

Eb Basses

Bb Basses

1st Horn in Eb

23

Soprano Cornet

Solo Cornets

Repiano Cornet

2nd Cornets

3rd Cornets

Flugel

1st Trombone TC

2nd Trombone TC

Bass Trombone

Solo Horn in Eb

2nd Horn in Eb

1st Baritone

2nd Baritone

Euphoniums TC

Eb Basses

Bb Basses

1st Horn in Eb

26

Soprano Cornet

Solo Cornets

Repiano Cornet

2nd Cornets

3rd Cornets

Flugel

1st Trombone TC

2nd Trombone TC

Bass Trombone

Solo Horn in Eb

2nd Horn in Eb

1st Baritone

2nd Baritone

Euphoniums TC

Eb Basses

Bb Basses

1st Horn in Eb

29

Soprano Cornet

Solo Cornets

Repiano Cornet

2nd Cornets

3rd Cornets

Flugel

1st Trombone TC

2nd Trombone TC

Bass Trombone

Solo Horn in Eb

2nd Horn in Eb

1st Baritone

2nd Baritone

Euphoniums TC

Eb Bases

Bb Bases

1st Horn in Eb

Snare Drum

Bass Drum (opt. attachment)

Clash Cymbals

33

Solo Cornets

Repiano Cornet

2nd Cornets

Flugel

Bass Trombone

Solo Horn in Eb

1st Baritone

Euphoniums TC

Eb Bases

Bb Bases

1st Horn in Eb

Snare Drum

Bass Drum (opt. attachment)

Clash Cymbals

36

Soprano Cornet

Solo Cornets

Repiano Cornet

2nd Cornets

3rd Cornets

Flugel

1st Trombone TC

2nd Trombone TC

Bass Trombone

Solo Horn in Eb

2nd Horn in Eb

1st Baritone

2nd Baritone

Euphoniums TC

Eb Basses

Bb Basses

1st Horn in Eb

Snare Drum

Bass Drum (opt. attachment)

Clash Cymbals

Tambourine

39

Soprano Cornet

Solo Cornets

Repiano Cornet

2nd Cornets

3rd Cornets

Flugel

1st Trombone TC

2nd Trombone TC

Bass Trombone

Solo Horn in Eb

2nd Horn in Eb

1st Baritone

2nd Baritone

Euphoniums TC

Eb Bases

Bb Bases

1st Horn in Eb

Snare Drum

Bass Drum (opt. attachment)

Clash Cymbals

Tambourine

41

Soprano Cornet

Solo Cornets

Repiano Cornet

2nd Cornets

Flugel

1st Trombone TC

2nd Trombone TC

Bass Trombone

Solo Horn in Eb

2nd Horn in Eb

1st Baritone

2nd Baritone

Euphoniums TC

Eb Bases

Bb Bases

1st Horn in Eb

43

Soprano Cornet

Solo Cornets

Repiano Cornet

2nd Cornets

Flugel

1st Trombone TC

2nd Trombone TC

Bass Trombone

Solo Horn in Eb

2nd Horn in Eb

1st Baritone

2nd Baritone

Euphoniums TC

Eb Basses

Bb Basses

1st Horn in Eb

Snare Drum

Bass Drum (opt. attachment)

Clash Cymbals

Tambourine

45

Soprano Cornet

Solo Cornets

Repiano Cornet

2nd Cornets

3rd Cornets

1st Trombone TC

2nd Trombone TC

Solo Horn in Eb

2nd Horn in Eb

Euphoniums TC

Eb Basses

Bb Basses

1st Horn in Eb

Clash Cymbals

49

Soprano Cornet

Solo Cornets

Repiano Cornet

2nd Cornets

Flugel

1st Trombone TC

2nd Trombone TC

Bass Trombone

Solo Horn in Eb

1st Baritone

2nd Baritone

Euphoniums TC

Eb Basses

Bb Basses

Soprano Cornet

Solo Cornets

Repiano Cornet

2nd Cornets

3rd Cornets

Flugel

1st Trombone TC

2nd Trombone TC

Bass Trombone

Solo Horn in Eb

2nd Horn in Eb

1st Baritone

2nd Baritone

Euphoniums TC

Eb Basses

Bb Basses

1st Horn in Eb

Clash Cymbals

Tambourine

57

Soprano Cornet

Solo Cornets

Repiano Cornet

2nd Cornets

Flugel

1st Trombone TC

Bass Trombone

Solo Horn in Eb

2nd Horn in Eb

1st Baritone

2nd Baritone

Euphoniums TC

Eb Basses

Bb Basses

1st Horn in Eb

61

1st Trombone TC

2nd Trombone TC

Solo Horn in Eb

1st Baritone

2nd Baritone

Eb Bases

Bb Bases

65

1st Trombone TC

2nd Trombone TC

Bass Trombone

Solo Horn in Eb

2nd Horn in Eb

1st Baritone

2nd Baritone

Euphoniums TC

Eb Bases

Bb Bases

1st Horn in Eb

Snare Drum

66

Soprano Cornet

Solo Cornets

Repiano Cornet

2nd Cornets

3rd Cornets

Flugel

1st Trombone TC

2nd Trombone TC

Bass Trombone

Solo Horn in Eb

2nd Horn in Eb

1st Baritone

2nd Baritone

Euphoniums TC

Eb Bases

Bb Bases

1st Horn in Eb

Snare Drum

67

Soprano Cornet

Solo Cornets

Repiano Cornet

2nd Cornets

3rd Cornets

Flugel

1st Trombone TC

2nd Trombone TC

Bass Trombone

Solo Horn in Eb

2nd Horn in Eb

1st Baritone

2nd Baritone

Euphoniums TC

Eb Bases

Bb Bases

1st Horn in Eb

Snare Drum

70

Soprano Cornet

Solo Cornets

Repiano Cornet

2nd Cornets

3rd Cornets

Flugel

1st Trombone TC

2nd Trombone TC

Bass Trombone

Solo Horn in Eb

2nd Horn in Eb

1st Baritone

2nd Baritone

Euphoniums TC

Eb Bases

Bb Bases

1st Horn in Eb

Snare Drum

Bass Drum (opt. attachment)

Clash Cymbals

Tambourine

73

Soprano Cornet

Solo Cornets

Repiano Cornet

2nd Cornets

3rd Cornets

Flugel

1st Trombone TC

2nd Trombone TC

Bass Trombone

Solo Horn in Eb

2nd Horn in Eb

1st Baritone

2nd Baritone

Euphoniums TC

Eb Bases

Bb Bases

1st Horn in Eb

Snare Drum

Bass Drum (opt. attachment)

Clash Cymbals

76

Soprano Cornet

Solo Cornets

Repiano Cornet

2nd Cornets

3rd Cornets

Flugel

1st Trombone TC

2nd Trombone TC

Bass Trombone

Solo Horn in Eb

2nd Horn in Eb

1st Baritone

2nd Baritone

Euphoniums TC

Eb Bases

Bb Bases

1st Horn in Eb

Snare Drum

Bass Drum (opt. attachment)

Clash Cymbals

Tambourine

79

Soprano Cornet

Solo Cornets

Repiano Cornet

2nd Cornets

3rd Cornets

Flugel

1st Trombone TC

2nd Trombone TC

Bass Trombone

Solo Horn in Eb

2nd Horn in Eb

1st Baritone

2nd Baritone

Euphoniums TC

Eb Bases

Bb Bases

1st Horn in Eb

Snare Drum

Bass Drum (opt. attachment)

Clash Cymbals

Tambourine

82

Soprano Cornet

Solo Cornets

Repiano Cornet

2nd Cornets

3rd Cornets

Flugel

1st Trombone TC

2nd Trombone TC

Bass Trombone

Solo Horn in Eb

2nd Horn in Eb

1st Baritone

2nd Baritone

Euphoniums TC

Eb Basses

Bb Basses

1st Horn in Eb

Clash Cymbals

85

Soprano Cornet

Solo Cornets

Repiano Cornet

2nd Cornets

3rd Cornets

Flugel

1st Trombone TC

2nd Trombone TC

Bass Trombone

Solo Horn in Eb

2nd Horn in Eb

1st Baritone

2nd Baritone

Euphoniums TC

Eb Bases

Bb Bases

1st Horn in Eb

Snare Drum

Bass Drum (opt. attachment)

Clash Cymbals

Tambourine

88

Solo Cornets

2nd Cornets

1st Trombone TC

2nd Trombone TC

Solo Horn in Eb

2nd Horn in Eb

1st Baritone

2nd Baritone

Eb Basses

Bb Basses

1st Horn in Eb

92

Solo Cornets

2nd Cornets

1st Trombone TC

2nd Trombone TC

Solo Horn in Eb

2nd Horn in Eb

1st Baritone

2nd Baritone

Euphoniums TC

Eb Basses

Bb Basses

1st Horn in Eb

97

Solo Cornets

2nd Cornets

1st Trombone TC

2nd Trombone TC

Solo Horn in Eb

2nd Horn in Eb

1st Baritone

2nd Baritone

Eb Basses

Bb Basses

1st Horn in Eb

101

Solo Cornets

2nd Cornets

1st Trombone TC

2nd Trombone TC

Bass Trombone

Solo Horn in Eb

2nd Horn in Eb

1st Baritone

2nd Baritone

Euphoniums TC

Eb Basses

Bb Basses

1st Horn in Eb

106

Solo Cornets

Repiano Cornet

2nd Cornets

3rd Cornets

Flugel

1st Trombone TC

2nd Trombone TC

Bass Trombone

Solo Horn in Eb

2nd Horn in Eb

1st Baritone

2nd Baritone

Euphoniums TC

Eb Basses

Bb Basses

1st Horn in Eb

Clash Cymbals

110

112

Soprano Cornet

Bass Trombone

1st Baritone

Euphoniums TC

Eb Basses

Bb Basses

Clash Cymbals

Tambourine

113

Soprano Cornet

Bass Trombone

1st Baritone

Euphoniums TC

Eb Basses

Bb Basses

Tambourine

114

Soprano Cornet

Solo Cornets

Repiano Cornet

2nd Cornets

3rd Cornets

Flugel

1st Trombone TC

2nd Trombone TC

Bass Trombone

Solo Horn in Eb

2nd Horn in Eb

1st Baritone

2nd Baritone

Euphoniums TC

Eb Basses

Bb Basses

1st Horn in Eb

Clash Cymbals

Tambourine

116

Solo Cornets

Repiano Cornet

2nd Cornets

3rd Cornets

Flugel

1st Trombone TC

2nd Trombone TC

Bass Trombone

Solo Horn in Eb

2nd Horn in Eb

1st Baritone

2nd Baritone

Euphoniums TC

Eb Bases

Bb Bases

1st Horn in Eb

Clash Cymbals

119

Soprano Cornet

Bass Trombone

1st Baritone

Euphoniums TC

Eb Basses

Bb Basses

Tambourine

120

Soprano Cornet

Bass Trombone

1st Baritone

Euphoniums TC

Eb Basses

Bb Basses

Clash Cymbals

Tambourine

121

122

125

1st Trombone TC

2nd Trombone TC

Bass Trombone

Solo Horn in Eb

2nd Horn in Eb

1st Baritone

2nd Baritone

Euphoniums TC

Eb Basses

Bb Basses

1st Horn in Eb

129

Flugel

1st Trombone TC

2nd Trombone TC

Bass Trombone

Solo Horn in Eb

2nd Horn in Eb

1st Baritone

2nd Baritone

Euphoniums TC

Eb Bases

Bb Bases

1st Horn in Eb

133

2nd Cornets

3rd Cornets

Flugel

1st Trombone TC

2nd Trombone TC

Bass Trombone

Solo Horn in Eb

2nd Horn in Eb

1st Baritone

2nd Baritone

Euphoniums TC

Eb Basses

Bb Basses

1st Horn in Eb

137

Solo Cornets

Repiano Cornet

2nd Cornets

3rd Cornets

Flugel

1st Trombone TC

2nd Trombone TC

Bass Trombone

Solo Horn in Eb

2nd Horn in Eb

1st Baritone

2nd Baritone

Euphoniums TC

Eb Bases

Bb Bases

1st Horn in Eb

Clash Cymbals

140

Soprano Cornet

Solo Cornets

Repiano Cornet

2nd Cornets

3rd Cornets

Flugel

1st Trombone TC

2nd Trombone TC

Bass Trombone

Solo Horn in Eb

2nd Horn in Eb

1st Baritone

2nd Baritone

Euphoniums TC

Eb Basses

Bb Basses

1st Horn in Eb

Clash Cymbals

143

Soprano Cornet

Solo Cornets

Repiano Cornet

2nd Cornets

3rd Cornets

Flugel

1st Trombone TC

2nd Trombone TC

Bass Trombone

Solo Horn in Eb

2nd Horn in Eb

1st Baritone

2nd Baritone

Euphoniums TC

Eb Bases

Bb Bases

1st Horn in Eb

Clash Cymbals

145

Soprano Cornet

Solo Cornets

Repiano Cornet

2nd Cornets

3rd Cornets

Flugel

1st Trombone TC

2nd Trombone TC

Bass Trombone

Solo Horn in Eb

2nd Horn in Eb

1st Baritone

2nd Baritone

Euphoniums TC

Eb Basses

Bb Basses

1st Horn in Eb

Snare Drum

Tambourine

Soprano Cornet

Solo Cornets

Repiano Cornet

2nd Cornets

3rd Cornets

Flugel

1st Trombone TC

2nd Trombone TC

Bass Trombone

Solo Horn in Eb

2nd Horn in Eb

1st Baritone

2nd Baritone

Euphoniums TC

Eb Bases

Bb Bases

1st Horn in Eb

Snare Drum

Tambourine

147  $\text{♩} = 207,059341$   $\text{♩} = 203,822700$   $\text{♩} = 197,351485$   $\text{♩} = 190,881897$   $\text{♩} = 187,647766$

Soprano Cornet

Solo Cornets

Repiano Cornet

2nd Cornets

3rd Cornets

Flugel

1st Trombone TC

2nd Trombone TC

Bass Trombone

Solo Horn in Eb

2nd Horn in Eb

1st Baritone

2nd Baritone

Euphoniums TC

Eb Basses

Bb Basses

1st Horn in Eb

Snare Drum

Tambourine

Soprano Cornet

Solo Cornets

Repiano Cornet

2nd Cornets

3rd Cornets

Flugel

1st Trombone TC

2nd Trombone TC

Bass Trombone

Solo Horn in Eb

2nd Horn in Eb

1st Baritone

2nd Baritone

Euphoniums TC

Eb Basses

Bb Basses

1st Horn in Eb

Snare Drum

Tambourine

- Soprano Cornet
- Solo Cornets
- Repiano Cornet
- 2nd Cornets
- 3rd Cornets
- Flugel
- 1st Trombone TC
- 2nd Trombone TC
- Bass Trombone
- Solo Horn in Eb
- 2nd Horn in Eb
- 1st Baritone
- 2nd Baritone
- Euphoniums TC
- Eb Bases
- Bb Bases
- 1st Horn in Eb
- Snare Drum
- Bass Drum (opt. attachment)
- Clash Cymbals
- Tambourine

The brass instruments play a melodic line in the right hand and a harmonic accompaniment in the left hand. The percussion includes sixteenth-note snare drum patterns, a bass drum, and a tambourine.

151 ♩ = 180,000717

♩ = 190,000885

Soprano Cornet

Solo Cornets

Repiano Cornet

2nd Cornets

3rd Cornets

Flugel

1st Trombone TC

2nd Trombone TC

Bass Trombone

Solo Horn in Eb

2nd Horn in Eb

1st Baritone

2nd Baritone

Euphoniums TC

Eb Bases

Bb Bases

1st Horn in Eb

Snare Drum

Bass Drum (opt. attachment)

Clash Cymbals

Tambourine

154  $\text{♩} = 200,000000$

Soprano Cornet

Solo Cornets

Repiano Cornet

2nd Cornets

3rd Cornets

Flugel

1st Trombone TC

2nd Trombone TC

Bass Trombone

Solo Horn in Eb

2nd Horn in Eb

1st Baritone

2nd Baritone

Euphoniums TC

Eb Bases

Bb Bases

1st Horn in Eb

Snare Drum

Bass Drum (opt. attachment)

Clash Cymbals

Tambourine

156 ♩ = 210,000946 ♩ = 220,000214

Soprano Cornet

Solo Cornets

Repiano Cornet

2nd Cornets

3rd Cornets

Flugel

1st Trombone TC

2nd Trombone TC

Bass Trombone

Solo Horn in Eb

2nd Horn in Eb

1st Baritone

2nd Baritone

Euphoniums TC

Eb Basses

Bb Basses

1st Horn in Eb

Snare Drum

161

Soprano Cornet

Solo Cornets

Repiano Cornet

2nd Cornets

3rd Cornets

Flugel

1st Trombone TC

2nd Trombone TC

Bass Trombone

Solo Horn in Eb

2nd Horn in Eb

1st Baritone

2nd Baritone

Euphoniums TC

Eb Basses

Bb Basses

1st Horn in Eb

165

Soprano Cornet

Solo Cornets

Repiano Cornet

2nd Cornets

3rd Cornets

Flugel

1st Trombone TC

2nd Trombone TC

Bass Trombone

Solo Horn in Eb

2nd Horn in Eb

1st Baritone

2nd Baritone

Euphoniums TC

Eb Basses

Bb Basses

1st Horn in Eb

169

2nd Cornets

3rd Cornets

Flugel

1st Trombone TC

2nd Trombone TC

Bass Trombone

Solo Horn in Eb

2nd Horn in Eb

1st Baritone

2nd Baritone

Euphoniums TC

Eb Basses

Bb Basses

1st Horn in Eb

173

Flugel

1st Trombone TC

2nd Trombone TC

Bass Trombone

Solo Horn in Eb

2nd Horn in Eb

1st Baritone

2nd Baritone

Euphoniums TC

Eb Basses

Bb Basses

1st Horn in Eb

176

Solo Cornets

Repiano Cornet

2nd Cornets

3rd Cornets

Flugel

1st Trombone TC

2nd Trombone TC

Bass Trombone

Solo Horn in Eb

2nd Horn in Eb

1st Baritone

2nd Baritone

Euphoniums TC

Eb Basses

Bb Basses

1st Horn in Eb

179

Soprano Cornet

Solo Cornets

Repiano Cornet

2nd Cornets

3rd Cornets

Flugel

1st Trombone TC

2nd Trombone TC

Bass Trombone

Solo Horn in Eb

2nd Horn in Eb

1st Baritone

2nd Baritone

Euphoniums TC

Eb Basses

Bb Basses

1st Horn in Eb

182

Soprano Cornet

Solo Cornets

Repiano Cornet

2nd Cornets

3rd Cornets

Flugel

1st Trombone TC

2nd Trombone TC

Bass Trombone

Solo Horn in Eb

2nd Horn in Eb

1st Baritone

2nd Baritone

Euphoniums TC

Eb Basses

Bb Basses

1st Horn in Eb

185

Soprano Cornet

Solo Cornets

Repiano Cornet

2nd Cornets

3rd Cornets

Flugel

1st Trombone TC

2nd Trombone TC

Bass Trombone

Solo Horn in Eb

2nd Horn in Eb

1st Baritone

2nd Baritone

Euphoniums TC

Eb Bases

Bb Bases

1st Horn in Eb

Snare Drum

Bass Drum (opt. attachment)

Clash Cymbals

189

Solo Cornets

Repiano Cornet

2nd Cornets

Flugel

Bass Trombone

Solo Horn in Eb

1st Baritone

Euphoniums TC

Eb Basses

Bb Basses

1st Horn in Eb

Snare Drum

Bass Drum (opt. attachment)

Clash Cymbals

192

Soprano Cornet

Solo Cornets

Repiano Cornet

2nd Cornets

3rd Cornets

Flugel

1st Trombone TC

2nd Trombone TC

Bass Trombone

Solo Horn in Eb

2nd Horn in Eb

1st Baritone

2nd Baritone

Euphoniums TC

Eb Bases

Bb Bases

1st Horn in Eb

Snare Drum

Bass Drum (opt. attachment)

Clash Cymbals

Tambourine

195

Soprano Cornet

Solo Cornets

Repiano Cornet

2nd Cornets

3rd Cornets

Flugel

1st Trombone TC

2nd Trombone TC

Bass Trombone

Solo Horn in Eb

2nd Horn in Eb

1st Baritone

2nd Baritone

Euphoniums TC

Eb Bases

Bb Bases

1st Horn in Eb

Snare Drum

Bass Drum (opt. attachment)

Clash Cymbals

Tambourine

197

Soprano Cornet

Solo Cornets

Repiano Cornet

2nd Cornets

Flugel

1st Trombone TC

2nd Trombone TC

Bass Trombone

Solo Horn in Eb

2nd Horn in Eb

1st Baritone

2nd Baritone

Euphoniums TC

Eb Bases

Bb Bases

1st Horn in Eb

199

Soprano Cornet

Solo Cornets

Repiano Cornet

2nd Cornets

Flugel

1st Trombone TC

2nd Trombone TC

Bass Trombone

Solo Horn in Eb

2nd Horn in Eb

1st Baritone

2nd Baritone

Euphoniums TC

Eb Basses

Bb Basses

1st Horn in Eb

Snare Drum

Bass Drum (opt. attachment)

Clash Cymbals

Tambourine

201

Soprano Cornet

Solo Cornets

Repiano Cornet

2nd Cornets

3rd Cornets

1st Trombone TC

2nd Trombone TC

Solo Horn in Eb

2nd Horn in Eb

Euphoniums TC

Eb Basses

Bb Basses

1st Horn in Eb

Clash Cymbals

205

Soprano Cornet

Solo Cornets

Repiano Cornet

2nd Cornets

Flugel

1st Trombone TC

2nd Trombone TC

Bass Trombone

Solo Horn in Eb

1st Baritone

2nd Baritone

Euphoniums TC

Eb Basses

Bb Basses

209

Soprano Cornet

Solo Cornets

Repiano Cornet

2nd Cornets

3rd Cornets

Flugel

1st Trombone TC

2nd Trombone TC

Bass Trombone

Solo Horn in Eb

2nd Horn in Eb

1st Baritone

2nd Baritone

Euphoniums TC

Eb Basses

Bb Basses

1st Horn in Eb

Clash Cymbals

Tambourine

213

Soprano Cornet

Solo Cornets

Repiano Cornet

2nd Cornets

Flugel

1st Trombone TC

Bass Trombone

Solo Horn in Eb

2nd Horn in Eb

1st Baritone

2nd Baritone

Euphoniums TC

Eb Bases

Bb Bases

1st Horn in Eb

217

1st Trombone TC

2nd Trombone TC

Solo Horn in Eb

1st Baritone

2nd Baritone

Eb Basses

Bb Basses

221

1st Trombone TC

2nd Trombone TC

Bass Trombone

Solo Horn in Eb

2nd Horn in Eb

1st Baritone

2nd Baritone

Euphoniums TC

Eb Basses

Bb Basses

1st Horn in Eb

Snare Drum

222

Soprano Cornet

Solo Cornets

Repiano Cornet

2nd Cornets

3rd Cornets

Flugel

1st Trombone TC

2nd Trombone TC

Bass Trombone

Solo Horn in Eb

2nd Horn in Eb

1st Baritone

2nd Baritone

Euphoniums TC

Eb Basses

Bb Basses

1st Horn in Eb

Snare Drum

223

Soprano Cornet

Solo Cornets

Repiano Cornet

2nd Cornets

3rd Cornets

Flugel

1st Trombone TC

2nd Trombone TC

Bass Trombone

Solo Horn in Eb

2nd Horn in Eb

1st Baritone

2nd Baritone

Euphoniums TC

Eb Bases

Bb Bases

1st Horn in Eb

Snare Drum

226

Soprano Cornet

Solo Cornets

Repiano Cornet

2nd Cornets

3rd Cornets

Flugel

1st Trombone TC

2nd Trombone TC

Bass Trombone

Solo Horn in Eb

2nd Horn in Eb

1st Baritone

2nd Baritone

Euphoniums TC

Eb Bases

Bb Bases

1st Horn in Eb

Snare Drum

Bass Drum (opt. attachment)

Clash Cymbals

Tambourine

229

Soprano Cornet

Solo Cornets

Repiano Cornet

2nd Cornets

3rd Cornets

Flugel

1st Trombone TC

2nd Trombone TC

Bass Trombone

Solo Horn in Eb

2nd Horn in Eb

1st Baritone

2nd Baritone

Euphoniums TC

Eb Bases

Bb Bases

1st Horn in Eb

Snare Drum

Bass Drum (opt. attachment)

Clash Cymbals

Soprano Cornet

Solo Cornets

Repiano Cornet

2nd Cornets

3rd Cornets

Flugel

1st Trombone TC

2nd Trombone TC

Bass Trombone

Solo Horn in Eb

2nd Horn in Eb

1st Baritone

2nd Baritone

Euphoniums TC

Eb Bases

Bb Bases

1st Horn in Eb

Snare Drum

Bass Drum (opt. attachment)

Clash Cymbals

Tambourine

235

Soprano Cornet

Solo Cornets

Repiano Cornet

2nd Cornets

3rd Cornets

Flugel

1st Trombone TC

2nd Trombone TC

Bass Trombone

Solo Horn in Eb

2nd Horn in Eb

1st Baritone

2nd Baritone

Euphoniums TC

Eb Bases

Bb Bases

1st Horn in Eb

Snare Drum

Bass Drum (opt. attachment)

Clash Cymbals

Tambourine

238

Soprano Cornet

Solo Cornets

Repiano Cornet

2nd Cornets

3rd Cornets

Flugel

1st Trombone TC

2nd Trombone TC

Bass Trombone

Solo Horn in Eb

2nd Horn in Eb

1st Baritone

2nd Baritone

Euphoniums TC

Eb Basses

Bb Basses

1st Horn in Eb

Clash Cymbals

241

Soprano Cornet

Solo Cornets

Repiano Cornet

2nd Cornets

3rd Cornets

Flugel

1st Trombone TC

2nd Trombone TC

Bass Trombone

Solo Horn in Eb

2nd Horn in Eb

1st Baritone

2nd Baritone

Euphoniums TC

Eb Bases

Bb Bases

1st Horn in Eb

Snare Drum

Bass Drum (opt. attachment)

Clash Cymbals

Tambourine

244

1st Trombone TC

2nd Trombone TC

Bass Trombone

Solo Horn in Eb

2nd Horn in Eb

1st Baritone

2nd Baritone

Euphoniums TC

Eb Basses

Bb Basses

1st Horn in Eb

248

2nd Cornets

Flugel

1st Trombone TC

2nd Trombone TC

Bass Trombone

Solo Horn in Eb

2nd Horn in Eb

1st Baritone

2nd Baritone

Euphoniums TC

Eb Basses

Bb Basses

1st Horn in Eb

252

2nd Cornets

3rd Cornets

Flugel

1st Trombone TC

2nd Trombone TC

Bass Trombone

Solo Horn in Eb

2nd Horn in Eb

1st Baritone

2nd Baritone

Euphoniums TC

Eb Basses

Bb Basses

1st Horn in Eb

256

Soprano Cornet

Solo Cornets

Repiano Cornet

2nd Cornets

3rd Cornets

Flugel

1st Trombone TC

2nd Trombone TC

Bass Trombone

Solo Horn in Eb

2nd Horn in Eb

1st Baritone

2nd Baritone

Euphoniums TC

Eb Basses

Bb Basses

1st Horn in Eb

Clash Cymbals

259

Soprano Cornet

Solo Cornets

Repiano Cornet

2nd Cornets

3rd Cornets

Flugel

1st Trombone TC

2nd Trombone TC

Bass Trombone

Solo Horn in Eb

2nd Horn in Eb

1st Baritone

2nd Baritone

Euphoniums TC

Eb Basses

Bb Basses

1st Horn in Eb

Clash Cymbals

262

Soprano Cornet

Solo Cornets

Repiano Cornet

2nd Cornets

3rd Cornets

Flugel

1st Trombone TC

2nd Trombone TC

Bass Trombone

Solo Horn in Eb

2nd Horn in Eb

1st Baritone

2nd Baritone

Euphoniums TC

Eb Basses

Bb Basses

1st Horn in Eb

Clash Cymbals

265

Soprano Cornet

Solo Cornets

Repiano Cornet

2nd Cornets

3rd Cornets

Flugel

1st Trombone TC

2nd Trombone TC

Bass Trombone

Solo Horn in Eb

2nd Horn in Eb

1st Baritone

2nd Baritone

Euphoniums TC

Eb Basses

Bb Basses

1st Horn in Eb

Snare Drum

Tambourine

Soprano Cornet

Solo Cornets

Repiano Cornet

2nd Cornets

3rd Cornets

Flugel

1st Trombone TC

2nd Trombone TC

Bass Trombone

Solo Horn in Eb

2nd Horn in Eb

1st Baritone

2nd Baritone

Euphoniums TC

Eb Basses

Bb Basses

1st Horn in Eb

Snare Drum

Tambourine

268  $\text{♩} = 182, 4612346172356891736, 7273173, 981115207001600590925681906662 \text{♩} = 168, 813458$

Soprano Cornet

Solo Cornets

Repiano Cornet

2nd Cornets

3rd Cornets

Flugel

1st Trombone TC

2nd Trombone TC

Bass Trombone

Solo Horn in Eb

2nd Horn in Eb

1st Baritone

2nd Baritone

Euphoniums TC

Eb Basses

Bb Basses

1st Horn in Eb

Snare Drum

Tambourine

269 ♩ = 170,000565 ♩ = 160,000000

Soprano Cornet

Solo Cornets

Repiano Cornet

2nd Cornets

3rd Cornets

Flugel

1st Trombone TC

2nd Trombone TC

Bass Trombone

Solo Horn in Eb

2nd Horn in Eb

1st Baritone

2nd Baritone

Euphoniums TC

Eb Bases

Bb Bases

1st Horn in Eb

Snare Drum

Bass Drum (opt. attachment)

Clash Cymbals

Tambourine

271 ♩ = 180,000717 ♩ = 190,000885

Soprano Cornet  
Solo Cornets  
Repiano Cornet  
2nd Cornets  
3rd Cornets  
Flugel  
1st Trombone TC  
2nd Trombone TC  
Bass Trombone  
Solo Horn in Eb  
2nd Horn in Eb  
1st Baritone  
2nd Baritone  
Euphoniums TC  
Eb Bases  
Bb Bases  
1st Horn in Eb  
Snare Drum  
Bass Drum (opt. attachment)  
Clash Cymbals  
Tambourine

♩ = 200,000000

274

Soprano Cornet

Solo Cornets

Repiano Cornet

2nd Cornets

3rd Cornets

Flugel

1st Trombone TC

2nd Trombone TC

Bass Trombone

Solo Horn in Eb

2nd Horn in Eb

1st Baritone

2nd Baritone

Euphoniums TC

Eb Bases

Bb Bases

1st Horn in Eb

Snare Drum

Bass Drum (opt. attachment)

Clash Cymbals

Tambourine

276 ♩ = 210,000946 ♩ = 220,000214

Soprano Cornet

Solo Cornets

Repiano Cornet

2nd Cornets

3rd Cornets

Flugel

1st Trombone TC

2nd Trombone TC

Bass Trombone

Solo Horn in Eb

2nd Horn in Eb

1st Baritone

2nd Baritone

Euphoniums TC

Eb Basses

Bb Basses

1st Horn in Eb

Snare Drum

281

Soprano Cornet

Solo Cornets

Repiano Cornet

2nd Cornets

3rd Cornets

Flugel

1st Trombone TC

2nd Trombone TC

Bass Trombone

Solo Horn in Eb

2nd Horn in Eb

1st Baritone

2nd Baritone

Euphoniums TC

Eb Bases

Bb Bases

1st Horn in Eb

285

Soprano Cornet

Solo Cornets

Repiano Cornet

2nd Cornets

3rd Cornets

Flugel

1st Trombone TC

2nd Trombone TC

Bass Trombone

Solo Horn in Eb

2nd Horn in Eb

1st Baritone

2nd Baritone

Euphoniums TC

Eb Bases

Bb Bases

1st Horn in Eb

Bass Drum (opt. attachment)

Clash Cymbals

Tambourine

289

Soprano Cornet

Solo Cornets

Repiano Cornet

2nd Cornets

3rd Cornets

Flugel

1st Trombone TC

2nd Trombone TC

Bass Trombone

Solo Horn in Eb

2nd Horn in Eb

1st Baritone

2nd Baritone

Euphoniums TC

Eb Bases

Bb Bases

1st Horn in Eb

Snare Drum

Bass Drum (opt. attachment)

Clash Cymbals

292

Soprano Cornet

Solo Cornets

Repiano Cornet

2nd Cornets

3rd Cornets

Flugel

1st Trombone TC

2nd Trombone TC

Bass Trombone

Solo Horn in Eb

2nd Horn in Eb

1st Baritone

2nd Baritone

Euphoniums TC

Eb Bases

Bb Bases

1st Horn in Eb

Snare Drum

Bass Drum (opt. attachment)

Clash Cymbals

Tambourine

294

Soprano Cornet

Solo Cornets

Repiano Cornet

2nd Cornets

3rd Cornets

Flugel

1st Trombone TC

2nd Trombone TC

Bass Trombone

Solo Horn in Eb

2nd Horn in Eb

1st Baritone

2nd Baritone

Euphoniums TC

Eb Bases

Bb Bases

1st Horn in Eb

Snare Drum

Bass Drum (opt. attachment)

Clash Cymbals

Tambourine

296

Soprano Cornet

Solo Cornets

Repiano Cornet

2nd Cornets

3rd Cornets

Flugel

1st Trombone TC

2nd Trombone TC

Bass Trombone

Solo Horn in Eb

2nd Horn in Eb

1st Baritone

2nd Baritone

Euphoniums TC

Eb Bases

Bb Bases

1st Horn in Eb

Snare Drum

Bass Drum (opt. attachment)

Clash Cymbals

Tambourine

298

Soprano Cornet

Solo Cornets

Repiano Cornet

1st Trombone TC

2nd Trombone TC

Bass Trombone

Solo Horn in Eb

2nd Horn in Eb

1st Baritone

2nd Baritone

Euphoniums TC

Eb Basses

Bb Basses

1st Horn in Eb

Snare Drum

Bass Drum (opt. attachment)

Clash Cymbals

Tambourine

299

Soprano Cornet

Solo Cornets

Repiano Cornet

2nd Cornets

3rd Cornets

Flugel

1st Trombone TC

2nd Trombone TC

Bass Trombone

Solo Horn in Eb

2nd Horn in Eb

1st Baritone

2nd Baritone

Euphoniums TC

Eb Bases

Bb Bases

1st Horn in Eb

Snare Drum

Bass Drum (opt. attachment)

Clash Cymbals

Tambourine

300

Soprano Cornet

Solo Cornets

Repiano Cornet

2nd Cornets

3rd Cornets

Flugel

1st Trombone TC

2nd Trombone TC

Bass Trombone

Solo Horn in Eb

2nd Horn in Eb

1st Baritone

2nd Baritone

Euphoniums TC

Eb Bases

Bb Bases

1st Horn in Eb

Snare Drum

Bass Drum (opt. attachment)

Clash Cymbals

Tambourine

301

Soprano Cornet

Solo Cornets

Repiano Cornet

2nd Cornets

3rd Cornets

Flugel

1st Trombone TC

2nd Trombone TC

Bass Trombone

Solo Horn in Eb

2nd Horn in Eb

1st Baritone

2nd Baritone

Euphoniums TC

Eb Bases

Bb Bases

1st Horn in Eb

Bass Drum (opt. attachment)

Clash Cymbals

Tambourine

302

- Soprano Cornet: Treble clef, starting with a whole rest.
- Solo Cornets: Treble clef, playing a sequence of notes: G4, A4, Bb4, C5.
- Repiano Cornet: Treble clef, playing a sequence of notes: G4, A4, Bb4, C5.
- 2nd Cornets: Treble clef, playing a sequence of notes: G4, A4, Bb4, C5.
- 3rd Cornets: Treble clef, playing a sequence of notes: G4, A4, Bb4, C5.
- Flugel: Treble clef, playing a sequence of notes: G4, A4, Bb4, C5.
- 1st Trombone TC: Bass clef, playing a sequence of notes: G3, A3, Bb3, C4.
- 2nd Trombone TC: Bass clef, playing a sequence of notes: G3, A3, Bb3, C4.
- Bass Trombone: Bass clef, playing a sequence of notes: G3, A3, Bb3, C4.
- Solo Horn in Eb: Bass clef, playing a sequence of notes: G3, A3, Bb3, C4.
- 2nd Horn in Eb: Bass clef, playing a sequence of notes: G3, A3, Bb3, C4.
- 1st Baritone: Bass clef, playing a sequence of notes: G3, A3, Bb3, C4.
- 2nd Baritone: Bass clef, playing a sequence of notes: G3, A3, Bb3, C4.
- Euphoniums TC: Bass clef, playing a sequence of notes: G3, A3, Bb3, C4.
- Eb Bases: Bass clef, playing a sequence of notes: G3, A3, Bb3, C4.
- Bb Bases: Bass clef, playing a sequence of notes: G3, A3, Bb3, C4.
- 1st Horn in Eb: Bass clef, playing a sequence of notes: G3, A3, Bb3, C4.

The bottom section includes:

- Bass Drum (opt. attachment): Two staves, with a single note on the top staff and a cymbal symbol on the bottom staff.
- Clash Cymbals: Two staves, with a cymbal symbol on the top staff and a cymbal symbol on the bottom staff.
- Tambourine: Two staves, with a sequence of sixteenth notes on the top staff and a sequence of sixteenth notes on the bottom staff.

304

Soprano Cornet

Solo Cornets

Repiano Cornet

2nd Cornets

3rd Cornets

Flugel

1st Trombone TC

2nd Trombone TC

Bass Trombone

Solo Horn in Eb

2nd Horn in Eb

1st Baritone

2nd Baritone

Euphoniums TC

Eb Basses

Bb Basses

1st Horn in Eb

Snare Drum

306

Soprano Cornet

Solo Cornets

Repiano Cornet

2nd Cornets

3rd Cornets

Flugel

1st Trombone TC

2nd Trombone TC

Bass Trombone

Solo Horn in Eb

2nd Horn in Eb

1st Baritone

2nd Baritone

Euphoniums TC

Eb Basses

Bb Basses

1st Horn in Eb

Snare Drum

# Polovtsian March from Prince Igor, Act III

Soprano Cornet

$\text{♩} = 220,000214$

24

27

36

40

42

44

48

54

58

Public Domain Arr. John Srutowski Music 2011 - All International Rights Reserved

Soprano Cornet

144 

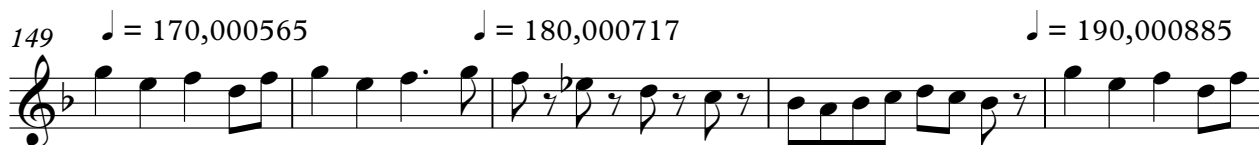
149  $\text{♩} = 170,000565$   $\text{♩} = 180,000717$   $\text{♩} = 190,000885$  

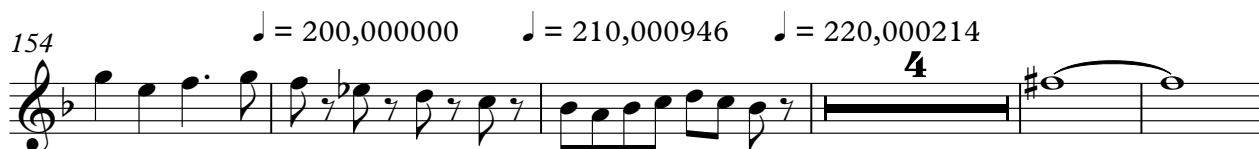
154  $\text{♩} = 200,000000$   $\text{♩} = 210,000946$   $\text{♩} = 220,000214$  

163 

181 

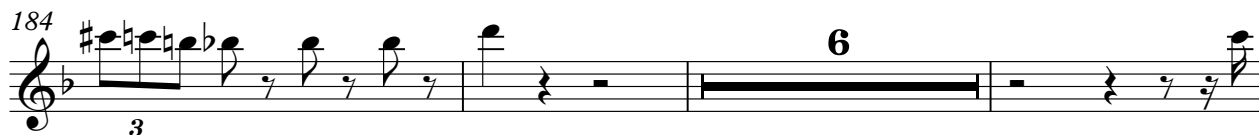
184 

193 

197 

199 

202 

Soprano Cornet

208

212

216

225  $\text{♩} = 220,000214$

230

234

238

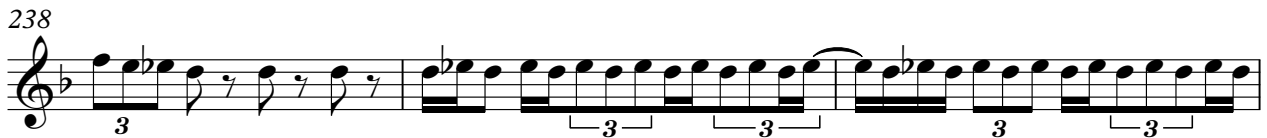

241

257

261

# Polovtsian March from Prince Igor, Act III

Solo Cornets

♩ = 220,000214

20

23

26

30

34

38

42

45

49

53

Public Domain Arr. John Srutowski Music 2011 - All International Rights Reserved

V.S.

57

61

70

74

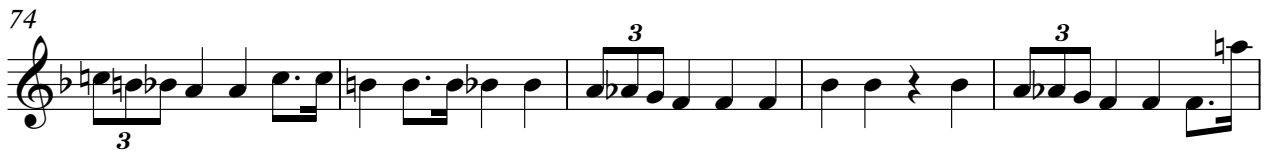

79

83

87

93

100

109

116 18

137

142 221,000000

147 ♩ = 180,000717

152 ♩ = 190,000885 ♩ = 200,000000

156 ♩ = 210,000946 ♩ = 220,000214

162 11

177

180

183

187

191

195

199

202

206

210

214 

223 

228 

232 

236 

240 

257 

262 

267 

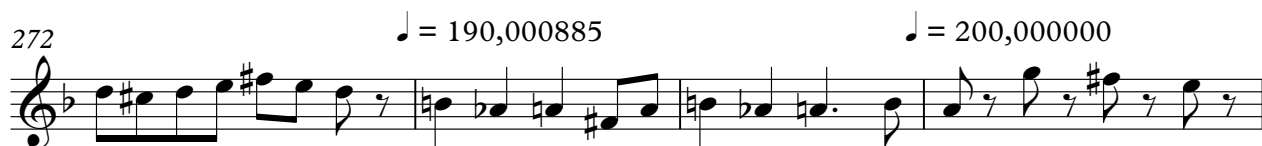
272 

V.S.

6

Solo Cornets

276 ♩ = 210,000946

♩ = 220,000214

# Polovtsian March from Prince Igor, Act III

Repiano Cornet

♩ = 220,000214

20

23

29

34

38

42

46

51

56

59

5

Public Domain Arr. John Srutowski Music 2011 - All International Rights Reserved

Repiano Cornet

66 ~~21, 22, 23, 24, 25, 26, 27, 28, 29, 30, 31, 32, 33, 34, 35, 36, 37, 38, 39, 40, 41, 42, 43, 44, 45, 46, 47, 48, 49, 50, 51, 52, 53, 54, 55, 56, 57, 58, 59, 60, 61, 62, 63, 64, 65, 66, 67, 68, 69, 70, 71, 72, 73, 74, 75, 76, 77, 78, 79, 80, 81, 82, 83, 84, 85, 86, 87, 88, 89, 90, 91, 92, 93, 94, 95, 96, 97, 98, 99, 100, 101, 102, 103, 104, 105, 106, 107, 108, 109, 110, 111, 112, 113, 114, 115, 116, 117, 118, 119, 120, 121, 122, 123, 124, 125, 126, 127, 128, 129, 130, 131, 132, 133, 134, 135, 136, 137, 138, 139, 140, 141, 142, 143, 144, 145, 146, 147, 148, 149, 150, 151, 152, 153, 154, 155, 156, 157, 158, 159, 160, 161, 162, 163, 164, 165, 166, 167, 168, 169, 170, 171, 172, 173, 174, 175, 176, 177, 178, 179, 180, 181, 182, 183, 184, 185, 186, 187, 188, 189, 190, 191, 192, 193, 194, 195, 196, 197, 198, 199, 200~~

71

75

80

84

20

107

111

118

139

144

21, 22, 23, 24, 25, 26, 27, 28, 29, 30, 31, 32, 33, 34, 35, 36, 37, 38, 39, 40, 41, 42, 43, 44, 45, 46, 47, 48, 49, 50, 51, 52, 53, 54, 55, 56, 57, 58, 59, 60, 61, 62, 63, 64, 65, 66, 67, 68, 69, 70, 71, 72, 73, 74, 75, 76, 77, 78, 79, 80, 81, 82, 83, 84, 85, 86, 87, 88, 89, 90, 91, 92, 93, 94, 95, 96, 97, 98, 99, 100, 101, 102, 103, 104, 105, 106, 107, 108, 109, 110, 111, 112, 113, 114, 115, 116, 117, 118, 119, 120, 121, 122, 123, 124, 125, 126, 127, 128, 129, 130, 131, 132, 133, 134, 135, 136, 137, 138, 139, 140, 141, 142, 143, 144, 145, 146, 147, 148, 149, 150, 151, 152, 153, 154, 155, 156, 157, 158, 159, 160, 161, 162, 163, 164, 165, 166, 167, 168, 169, 170, 171, 172, 173, 174, 175, 176, 177, 178, 179, 180, 181, 182, 183, 184, 185, 186, 187, 188, 189, 190, 191, 192, 193, 194, 195, 196, 197, 198, 199, 200

Repiano Cornet

3

149  $\text{♩} = 170,000565$   $\text{♩} = 180,000717$   $\text{♩} = 190,000885$

154  $\text{♩} = 200,000000$   $\text{♩} = 210,000946$   $\text{♩} = 220,000214$

160

166

180

187

192

196

199

203

V.S.

Repiano Cornet

271 ♩ = 180,000717

♩ = 190,000885

♩ = 200,000000

276 ♩ = 210,000946 ♩ = 220,000214

284

289

294

300

305

# Polovtsian March from Prince Igor, Act III

2nd Cornets

$\text{♩} = 220,000214$

20

23

29

34

38

42

46

51

56

59

5

Public Domain Arr. John Srutowski Music 2011 - All International Rights Reserved

2

2nd Cornets

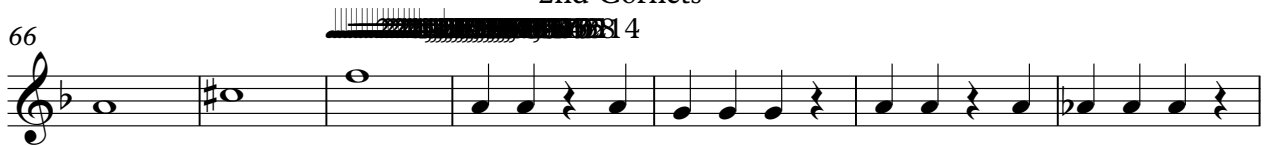
66 

73 

78 

82 

86 

92 

99 

108 

115 

119 

137

142

147

152

156

164

177

180

187

192

V.S.

196

199

203

208

213

217

228

233

237

241

250

255

260

265

269

♩ = 176,000660      ♩ = 180,000717      ♩ = 190,000885

274

♩ = 200,000000      ♩ = 210,000946      ♩ = 220,000214

280

288

294

302

# Polovtsian March from Prince Igor, Act III

3rd Cornets

$\text{♩} = 220,000214$

20

23

30

38

46

56

70

76

81

85

9

3

4

5

5

3

3

3

3

20

Public Domain Arr. John Srutowski Music 2011 - All International Rights Reserved

# Polovtsian March from Prince Igor, Act III

Flugel

♩ = 220,000214

16

19

25

32

36

40

43

50

56

59

Public Domain Arr. John Srutowski Music 2011 - All International Rights Reserved

2

Flugel

66

71

75

80

85

108

129

134

139

143

148  $\text{♩} = 180,000565$   $\text{♩} = 180,000717$

153  $\text{♩} = 190,000885$   $\text{♩} = 200,000000$   $\text{♩} = 210,000946$   $\text{♩} = 220,000214$

158

164

173

176

184

190

194

198

261

265

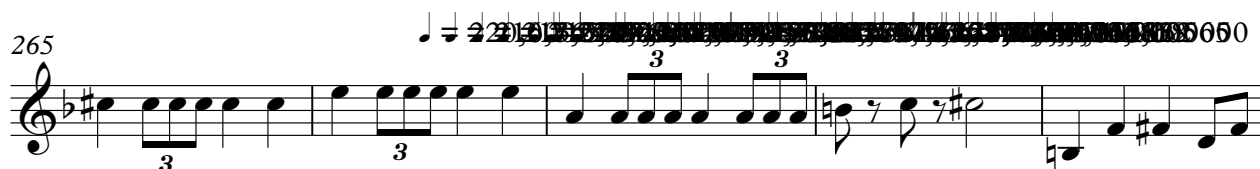

270

♩ = 180,000717      ♩ = 190,000885

275

♩ = 200,000000      ♩ = 210,000946      ♩ = 220,000214

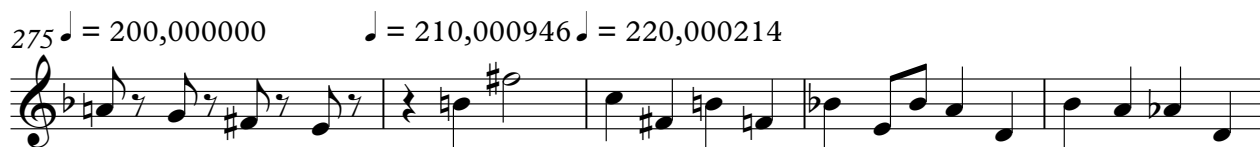

280

286

291

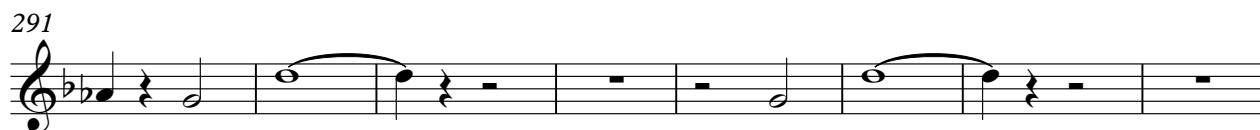

299

305

# Polovtsian March from Prince Igor, Act III

1st Trombone TC

♩ = 220,000214

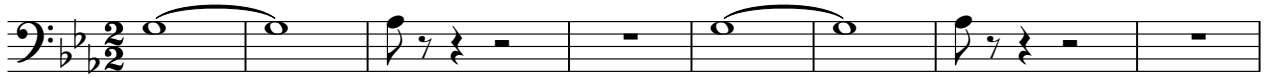

9

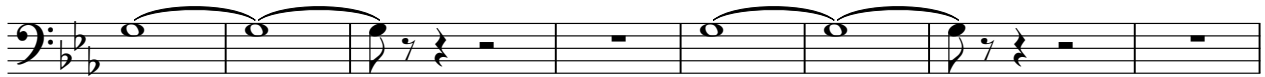

17

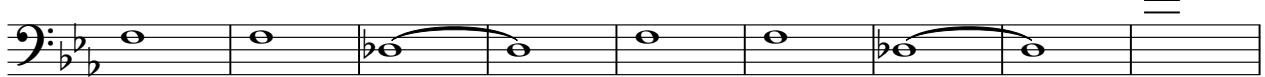

26

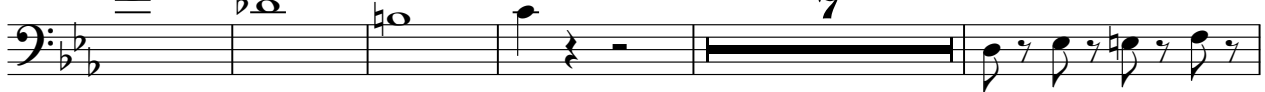

38

44

49

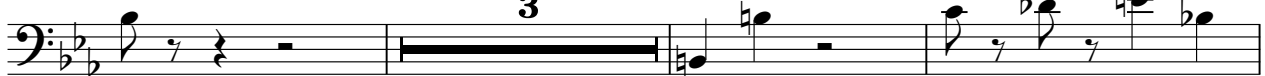

55

Public Domain Arr. John Srutowski Music 2011 - All International Rights Reserved

1st Trombone TC

209

217

223

227

232

236

244

251

257

263

269  $\text{♩} = 1170,000565$   $\text{♩} = 180,000717$   $\text{♩} = 190,000885$  1st Trombone TC

275  $\text{♩} = 200,000000$   $\text{♩} = 210,000946$   $\text{♩} = 220,000214$

282

288

295

301

# Polovtsian March from Prince Igor, Act III

2nd Trombone TC

♩ = 220,000214

9

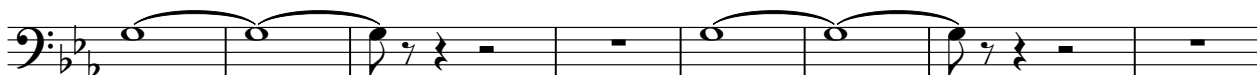

17

26

38

44

49

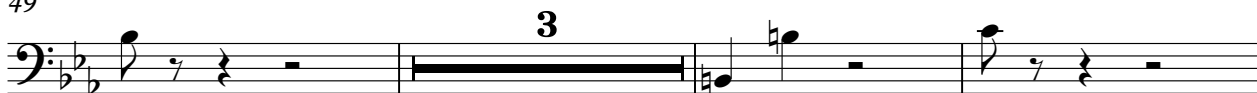

55

Public Domain Arr. John Srutowski Music 2011 - All International Rights Reserved

61

67

71

76

80

88

100

109

117

128

209

218

223

227

232

236

244

251

257

263

269  $\text{♩} = 176,000660$  **2nd Trombone TC**  $\text{♩} = 180,000717$   $\text{♩} = 190,000885$

275  $\text{♩} = 200,000000$   $\text{♩} = 210,000946$   $\text{♩} = 220,000214$

282

288

295

301  $\text{♩} = 220,000214$

# Polovtsian March from Prince Igor, Act III

Bass Trombone

♩ = 220,000214

8

15

22

29

35

39

43

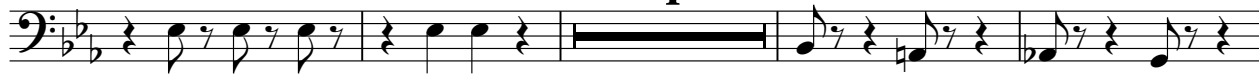

51

55

Public Domain Arr. John Srutowski Music 2011 - All International Rights Reserved

Bass Trombone

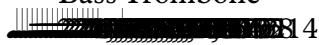

65

72

77

81

87

18

109

115

2

122

127

132

205

209

221

228

233

237

243

248

253

259

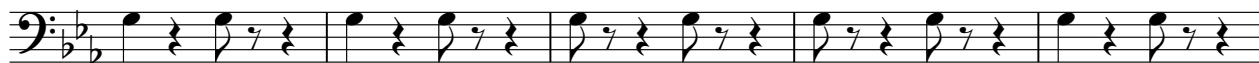

264

269

275

282

288

293

297

301

305

# Polovtsian March from Prince Igor, Act III

Solo Horn in Eb

♩ = 220,000214

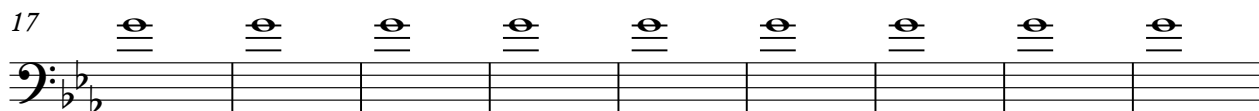

Solo Horn in Eb

64

3 3 3

68

3

73

3

78

3 3 2

84

3 2

91

2

99

2

107

4

116

6

125

Solo Horn in Eb

130

135

139

143

148

154

160

167

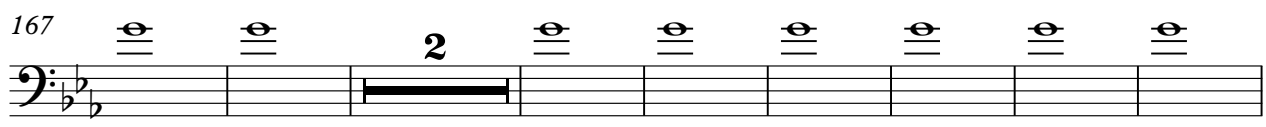

177

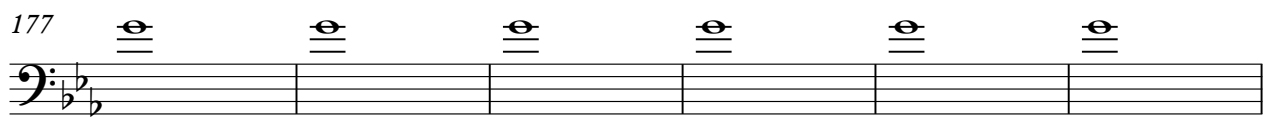

183

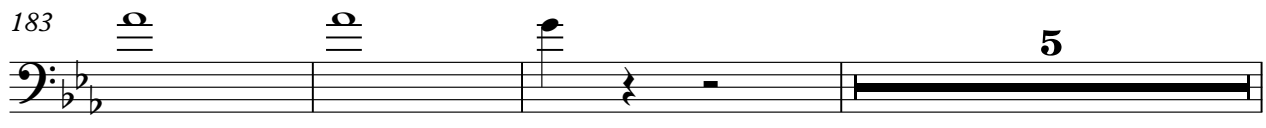

Solo Horn in Eb

191

195

199

203

209

215

220

224

229

234

Solo Horn in Eb

240

247

251

256

260

264

270

♩ = 180,000717      ♩ = 190,000885      ♩ = 200,000000

276

♩ = 210,000946      ♩ = 220,000214

282

6

Solo Horn in Eb

288

3 3

293

299

304

3 3

306

3 3

# Polovtsian March from Prince Igor, Act III

2nd Horn in Eb

♩ = 220,000214

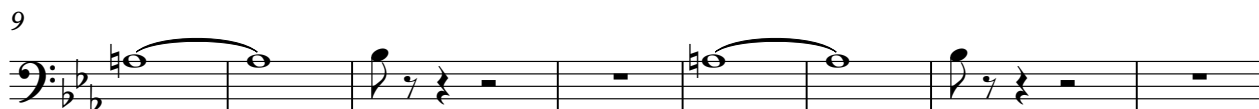
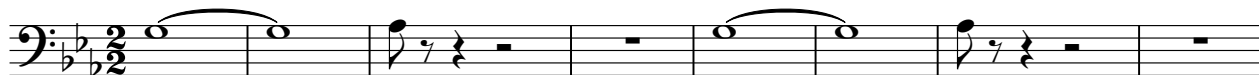

Public Domain Arr. John Srutowski Music 2011 - All International Rights Reserved

194

198

203

212

217

224

229

234

241

248

252

257

262

268

274

281

288

293

299

304

171

174

179

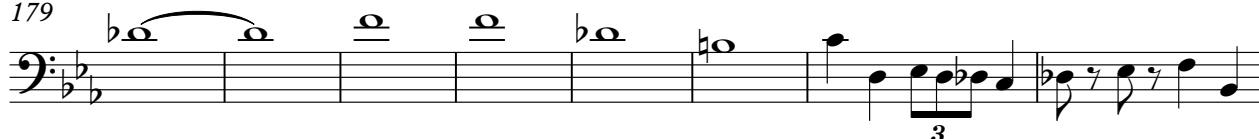

187

191

195

201

208

213

217

3

6

♩ = 190,000885      1st Baritone      ♩ = 200,000000      ♩ = 210,000246

273

281

287

293

300

304

56

60

66

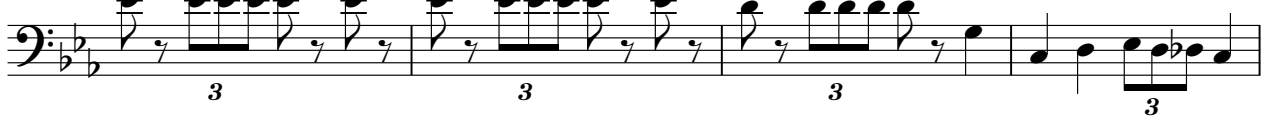

70

75

79

84

92

106

111

117

126

132

138

145

149

155

164

167

171

177

186

196

205

209

214

220

224

229

6

2nd Baritone

277 ♩ = 220,000214

285

290

298

303

# Polovtsian March from Prince Igor, Act III

Euphoniums TC

♩ = 220,000214

2

3

3

2

7

3

3

2

3

12

3

2

3

3

17

3

3

3

20

3

3

3

23

3

3

3

26

3

3

31

3

3

34

Public Domain Arr. John Srutowski Music 2011 - All International Rights Reserved

Euphoniums TC

38

38

3

b<sub>2</sub> b<sub>2</sub>

38-43

44

44

3

3

44-48

49

49

49-52

53

53

3

3

53-57

58

58

4

58-64

65

65

3

3

3

3

65-68

69 ♩ = 220,000214

69

3

3

3

69-73

74

74

74-78

79

79

3

79-83

84

84

3

6

84-89

195

201

205

209

214

221

225  $\text{♩} = 220,000214$

230

235

239

296

300

304

# Polovtsian March from Prince Igor, Act III

E♭ Bases

♩ = 220,000214

8

15

22

29

35

40

45

50

55

Public Domain Arr. John Srutowski Music 2011 - All International Rights Reserved

V.S.

59

63

69 ♩ = 220,000214

76

80

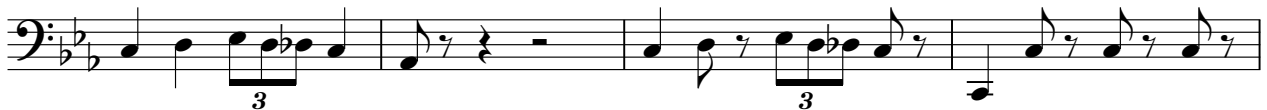

84

89

97

104

109

285

290

295

299

303

22045678910111213141516171819

# Polovtsian March from Prince Igor, Act III

Bb Bases

♩ = 220,000214

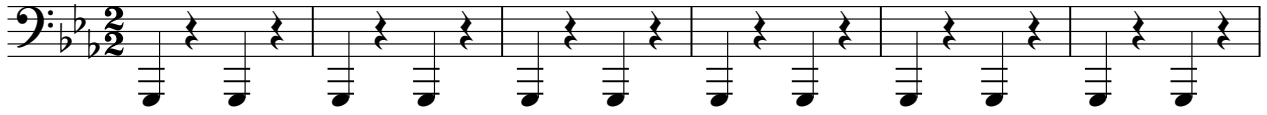

7

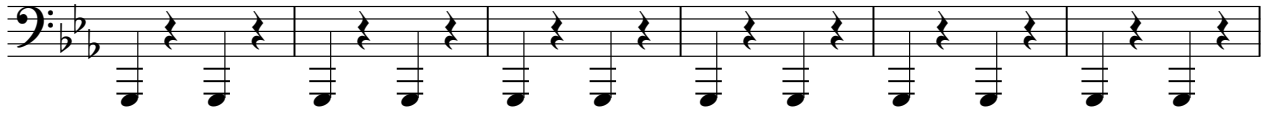

13

19

25

31

37

42

48

53

Public Domain Arr. John Srutowski Music 2011 - All International Rights Reserved

116

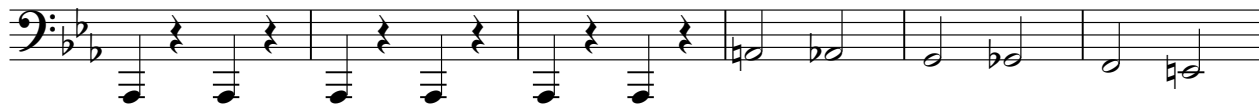

122

129

136

141

147

153

160

165

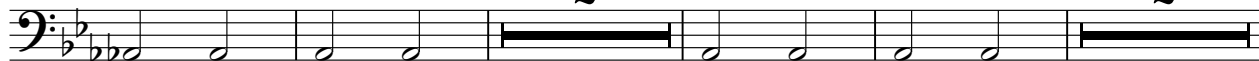

173

179

185

191

196

202

207

213

219

225 ♩ = 220,000214

294

298

302

# Polovtsian March from Prince Igor, Act III

1st Horn in Eb

♩ = 220,000214

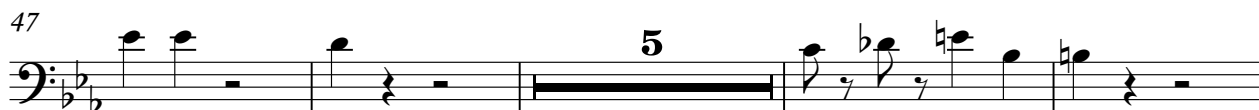

Public Domain Arr. John Srutowski Music 2011 - All International Rights Reserved

1st Horn in Eb

134

1st Horn in Eb

191

3

195

3 3

199

3 3

203

5

212

4

221

3 3 3 3

225

$\text{♩} = 220,000214$   
3

231

3

236

2 3

243

2

1st Horn in Eb

249

254

259

263

268

273

279

283

6

1st Horn in Eb

288

293

299

304

# Polovtsian March from Prince Igor, Act III

Snare Drum

♩ = 220,000214

31

35

39

45

66

67

68

72

77

86

58

Public Domain Arr. John Srutowski Music 2011 - All International Rights Reserved

Snare Drum

145 **6** **6** **6** **6**

146 **6** **6** **6** **6** ♪ = 220,000214 ♪ = 216,765350 ♪ = 213,5290,094617

147 **6** **6** **6** **6** ♪ = 207,059341 ♪ = 203,823730 ♪ = 200,5897,353485 ♪ = 194,118851 ♪ = 190,3887,67776

148 **6** ♪ = 184,412247 ♪ = 181,7777,541742 ♪ = 174,706055 ♪ = 171,4768,25458

149 **6** ♪ = 170,000565

151 ♪ = 180,000717 **3** **3** **3** ♪ = 190,000885 **6** **6**

154 **6** **6** ♪ = 200,000000 ♪ = 210,000946 **3**

157 ♪ = 220,000214 **31** **3** **3** **3**

191 **3** **3** **3** **3** **3**

195 **3** **3** **3** **3** **3**

Snare Drum

201 **20** **6** **6** **6** **6**

222 **6** **6** **6** **6**

223 **6** **6** **6** **6**

224 **6** **6** **6** **6** **2**

228 **3** **3** **3** **3** **3** **3**

233 **3** **3** **3** **3**

237 **5** **3** **22**

Snare Drum

265 **6** **6** **6** **6**

266 **6** **6** **6** **6** ♪ = 220,000214 ♪ = 216,765350 ♪ = 213,5200,094617

267 ♪ = 210,294617202052023403,826991001582787,92537924,853192311,8352188,88279785,5137464

268 **6** **6** **6** **6** ♪ = 182,46124611724588736,2772067,98174870,976055,992483,906662 ♪ = 168,814458

269 ♪ = 170,000565160,000000

271 ♪ = 180,000717 ♪ = 190,000885 **3** **3** **3** **6** **6**

274 **6** **6** ♪ = 200,000000 ♪ = 210,000946 **3**

277 ♪ = 220,000214 **12** **3** **6** **6** **3**

292 **6** **6** **3** **6** **6**

295 **2** **3** **6** **6** **6** **6**

Snare Drum

299

300

304

305

306

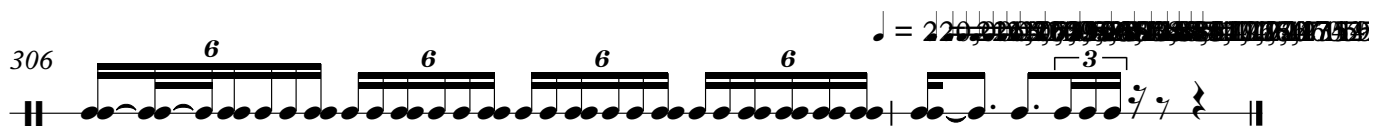

# Polovtsian March from Prince Igor, Act III

Bass Drum (opt. attachment)

♩ = 220,000214

28 3

37

3

45

23

75

5

86

59

♩ = 180,000717 ♩ = 190,000885 ♩ = 200,000000 ♩ = 210,000946 ♩ = 220,000214

151 2 28

186

3

196

3 23

226

235

5 23

Public Domain Arr. John Srutowski Music 2011 - All International Rights Reserved

2 Bass Drum (opt. attachment) 267  
220,000214 180,000717 190,000885 200,000000 210,00094

2

277 220,000214  
8

292

299

3

# Polovtsian March from Prince Igor, Act III

Clash Cymbals

♩ = 220,000214

28

28

35

35

3

44

44

5

56

56

12

12

75

75

83

83

3

22

112

112

2

120

120

14

139

139

143

143

14

Public Domain Arr. John Srutowski Music 2011 - All International Rights Reserved

2

Clash Cymbals

149 ♩ = 170,000565 ♩ = 180,000717 ♩ = 190,000885 ♩ = 200,000000 ♩ = 210,000946

157 ♩ = 220,000214

191

200

212

231

239

260

267 ♩ = 170,000565 ♩ = 180,000717 ♩ = 190,000885 ♩ = 200,000000 ♩ = 210,000946

277 ♩ = 220,000214

Clash Cymbals

292

299

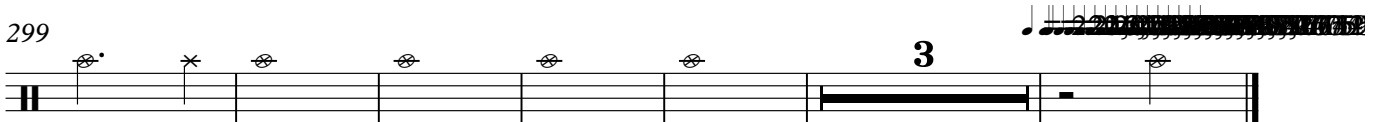

# Polovtsian March from Prince Igor, Act III

Tambourine

♩ = 220,000214

36

44

68

79

111

112

113

114

Public Domain Arr. John Srutowski Music 2011 - All International Rights Reserved

Tambourine

119 **6** **6** **6** **6**

120 **6** **6** **6**

121 **6** **6** **6** **6** **6** **6**

123 **22** **6** **6** **6** **6**

146 **6** **6** **6** **6** ♪ = 220,000214 ♪ = 216,765350 ♪ = 213,5200,094617

147 ♪ = 207,059341 ♪ = 203,823730 ♪ = 200,5897,353485 ♪ = 194,118851 ♪ = 190,8887,67776

148 ♪ = 184,412181,17477,941742,706075,471108,235458 ♪ = 170,000565

151 ♪ = 180,000717 ♪ = 190,000885 ♪ = 200,000000 ♪ = 210,200,946214

**2** **36**

194 **3** **9**

210 **11**

Tambourine

227

237

265

266

♩ = 220,000214 ♩ = 216,765350 ♩ = 213,5219,0294617

267

♩ = 210,294617 ♩ = 207,052923 ♩ = 203,816991 ♩ = 200,589787 ♩ = 197,359248 ♩ = 194,130211 ♩ = 189,892188 ♩ = 187,978551 ♩ = 184,64

268

♩ = 182,4182176 ♩ = 180,218777 ♩ = 177,081708 ♩ = 173,906079 ♩ = 170,790651 ♩ = 167,734380 ♩ = 164,736265 ♩ = 160,000565 = 160,000000

271

♩ = 180,000717 ♩ = 190,000885 ♩ = 200,000000 ♩ = 210,000210 ♩ = 220,000214

286

4

# Tambourine

293

294

297

301

302

303
