

# Trace Adkins - Wayfaring Stranger

$\text{♩} = 145,000031$

Melody harmonica

Drums

Steel Solo

Steel

Steel

St Guitar

Banjo

Melody Guitar

Harm

Harm

Harm

Bass

$\text{♩} = 145,000031$

Rock Organ

5

Melody harmonica

Drums

Steel Solo

Steel

Steel

St Guitar

Banjo

Melody Guitar

Harm

Harm

Harm

Bass

Rock Organ

7

Melody harmonica

Drums

Steel Solo

Steel

Steel

St Guitar

Banjo

Melody Guitar

Harm

Harm

Harm

Bass

Rock Organ

9

Melody harmonica

Drums

Steel Solo

Steel

Steel

St Guitar

Banjo

Melody Guitar

Harm

Harm

Harm

Bass

Rock Organ

11

Melody harmonica

Drums

Steel Solo

Steel

Steel

St Guitar

Banjo

Melody Guitar

Harm

Harm

Harm

Bass

Rock Organ

13

Melody harmonica

Drums

Steel Solo

Steel

Steel

St Guitar

Banjo

Melody Guitar

Harm

Harm

Harm

Bass

Rock Organ

15

Melody harmonica

Drums

Steel Solo

Steel

Steel

St Guitar

Banjo

Melody Guitar

Harm

Harm

Harm

Bass

Rock Organ

16

Melody harmonica

Drums

Steel Solo

Steel

Steel

St Guitar

Banjo

Melody Guitar

Harm

Harm

Harm

Bass

Rock Organ

18

Melody harmonica

Drums

Steel Solo

Steel

Steel

St Guitar

Banjo

Melody Guitar

Harm

Harm

Harm

Bass

Rock Organ

20

Melody harmonica

Drums

Steel Solo

Steel

Steel

St Guitar

Banjo

Melody Guitar

Harm

Harm

Harm

Bass

Rock Organ

22

Melody harmonica

Drums

Steel Solo

Steel

Steel

St Guitar

Banjo

Melody Guitar

Harm

Harm

Harm

Bass

Rock Organ

24

Melody harmonica

Drums

Steel Solo

Steel

Steel

St Guitar

Banjo

Melody Guitar

Harm

Harm

Harm

Bass

Rock Organ

26

Melody harmonica

Drums

Steel Solo

Steel

Steel

St Guitar

Banjo

Melody Guitar

Harm

Harm

Harm

Bass

Rock Organ

28

Melody harmonica

Drums

Steel Solo

Steel

Steel

St Guitar

Banjo

Melody Guitar

Harm

Harm

Harm

Bass

Rock Organ

- St Guitar:** Tablature for the top three strings (T, A, B). Fret numbers include 3, 2, 0, 2, 3, 2.

30

Melody harmonica

Drums

Steel Solo

Steel

Steel

St Guitar

Banjo

Melody Guitar

Harm

Harm

Harm

Bass

Rock Organ

32

Melody harmonica

Drums

Steel Solo

Steel

Steel

St Guitar

Banjo

Melody Guitar

Harm

Harm

Harm

Bass

Rock Organ

34

Melody harmonica

Drums

Steel Solo

Steel

Steel

St Guitar

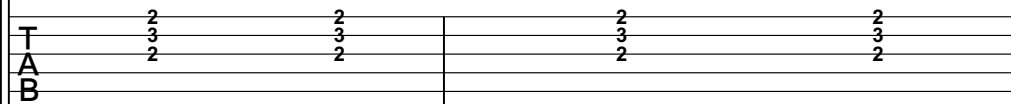

Banjo

Melody Guitar

Harm

Harm

Harm

Bass

Rock Organ

36

Melody harmonica

Drums

Steel Solo

Steel

Steel

St Guitar

Banjo

Melody Guitar

Harm

Harm

Harm

Bass

Rock Organ

38

Melody harmonica

Drums

Steel Solo

Steel

Steel

St Guitar

Banjo

Melody Guitar

Harm

Harm

Harm

Bass

Rock Organ

40

Melody harmonica

Drums

Steel Solo

Steel

Steel

St Guitar

Banjo

Melody Guitar

Harm

Harm

Harm

Bass

Rock Organ

42

Melody harmonica

Drums

Steel Solo

Steel

Steel

St Guitar

Banjo

Melody Guitar

Harm

Harm

Harm

Bass

Rock Organ

44

Melody harmonica

Drums

Steel Solo

Steel

Steel

St Guitar

Banjo

Melody Guitar

Harm

Harm

Harm

Bass

Rock Organ

46

Melody harmonica

Drums

Steel Solo

Steel

Steel

St Guitar

Banjo

Melody Guitar

Harm

Harm

Harm

Bass

Rock Organ

47

Melody harmonica

Drums

Steel Solo

Steel

Steel

St Guitar

Banjo

Melody Guitar

Harm

Harm

Harm

Bass

Rock Organ

- St Guitar:** Tablature for the top six strings, showing fret numbers (e.g., 6, 7, 9, 2, 0, 2, 3, 2) and string numbers (T, A, B).
- Rock Organ:** Treble and bass clefs, playing a complex melodic line with triplets and slurs.

49

Melody harmonica

Drums

Steel Solo

Steel

Steel

St Guitar

Banjo

Melody Guitar

Harm

Harm

Harm

Bass

Rock Organ

51

Melody harmonica

Drums

Steel Solo

Steel

Steel

St Guitar

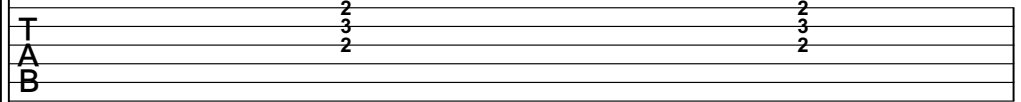

Banjo

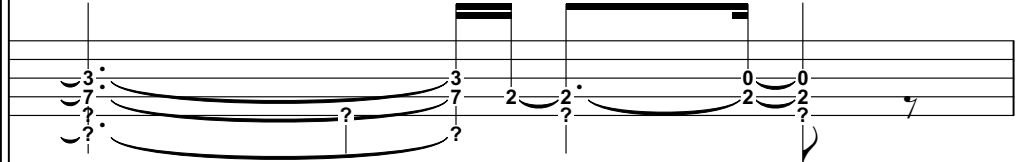

Melody Guitar

Harm

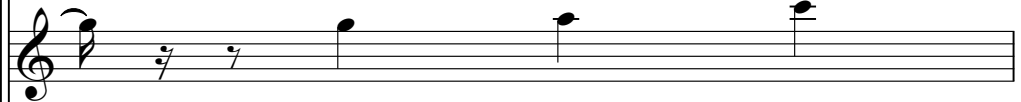

Harm

Harm

Bass

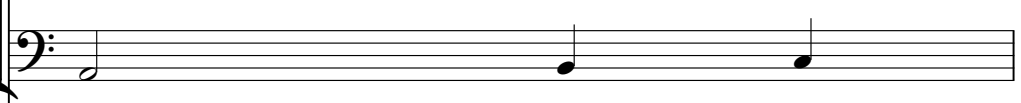

Rock Organ

52

Melody harmonica

Drums

Steel Solo

Steel

Steel

St Guitar

Banjo

Melody Guitar

Harm

Harm

Harm

Bass

Rock Organ

The musical score for page 52 is arranged in a multi-stem format. The instruments and their parts are as follows:

54

Melody harmonica

Drums

Steel Solo

Steel

Steel

St Guitar

Banjo

Melody Guitar

Harm

Harm

Harm

Bass

Rock Organ

56

Melody harmonica

Drums

Steel Solo

Steel

Steel

St Guitar

Banjo

Melody Guitar

Harm

Harm

Harm

Bass

Rock Organ

57

Melody harmonica

Drums

Steel Solo

Steel

Steel

St Guitar

Banjo

Melody Guitar

Harm

Harm

Harm

Bass

Rock Organ

59

Melody harmonica

Drums

Steel Solo

Steel

Steel

St Guitar

Banjo

Melody Guitar

Harm

Harm

Harm

Bass

Rock Organ

61

Melody harmonica

Drums

Steel Solo

Steel

Steel

St Guitar

Banjo

Melody Guitar

Harm

Harm

Harm

Bass

Rock Organ

T  
A  
B

0 2 3 5 2 3 2

63

Melody harmonica

Drums

Steel Solo

Steel

Steel

St Guitar

Banjo

Melody Guitar

Harm

Harm

Harm

Bass

Rock Organ

67

Melody harmonica

Drums

Steel Solo

Steel

Steel

St Guitar

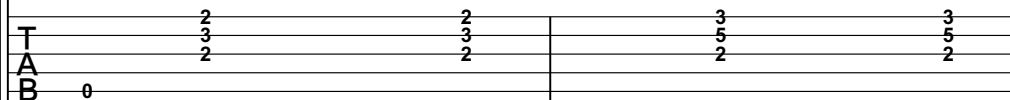

Banjo

Melody Guitar

Harm

Harm

Harm

Bass

Rock Organ

69

Melody harmonica

Drums

Steel Solo

Steel

Steel

St Guitar

Banjo

Melody Guitar

Harm

Harm

Harm

Bass

Rock Organ

71

Melody harmonica

Drums

Steel Solo

Steel

Steel

St Guitar

Banjo

Melody Guitar

Harm

Harm

Harm

Bass

Rock Organ

73

Melody harmonica

Drums

Steel Solo

Steel

Steel

St Guitar

Banjo

Melody Guitar

Harm

Harm

Harm

Bass

Rock Organ

75

Melody harmonica

Drums

Steel Solo

Steel

Steel

St Guitar

Banjo

Melody Guitar

Harm

Harm

Harm

Bass

Rock Organ

77

Melody harmonica

Drums

Steel Solo

Steel

Steel

St Guitar

Banjo

Melody Guitar

Harm

Harm

Harm

Bass

Rock Organ

79

Melody harmonica

Drums

Steel Solo

Steel

Steel

St Guitar

Banjo

Melody Guitar

Harm

Harm

Harm

Bass

Rock Organ

81

Melody harmonica

Drums

Steel Solo

Steel

Steel

St Guitar

Banjo

Melody Guitar

Harm

Harm

Harm

Bass

Rock Organ

82

Melody harmonica

Drums

Steel Solo

Steel

Steel

St Guitar

Banjo

Melody Guitar

Harm

Harm

Harm

Bass

Rock Organ

Melody harmonica

Drums

Steel Solo

Steel

Steel

St Guitar

Banjo

Melody Guitar

Harm

Harm

Harm

Bass

Rock Organ

85

Melody harmonica

Drums

Steel Solo

Steel

Steel

St Guitar

Banjo

Melody Guitar

Harm

Harm

Harm

Bass

Rock Organ

87

Melody harmonica

Drums

Steel Solo

Steel

Steel

St Guitar

Banjo

Melody Guitar

Harm

Harm

Harm

Bass

Rock Organ

89

Melody harmonica

Drums

Steel Solo

Steel

Steel

St Guitar

Banjo

Melody Guitar

Harm

Harm

Harm

Bass

Rock Organ

91

Melody harmonica

Drums

Steel Solo

Steel

Steel

St Guitar

Banjo

Melody Guitar

Harm

Harm

Harm

Bass

Rock Organ

93

Melody harmonica

Drums

Steel Solo

Steel

Steel

St Guitar

Banjo

Melody Guitar

Harm

Harm

Harm

Bass

Rock Organ

94

Melody harmonica

Drums

Steel Solo

Steel

Steel

St Guitar

Banjo

Melody Guitar

Harm

Harm

Harm

Bass

Rock Organ

96

Melody harmonica

Drums

Steel Solo

Steel

Steel

St Guitar

Banjo

Melody Guitar

Harm

Harm

Harm

Bass

Rock Organ

98

Melody harmonica

Drums

Steel Solo

Steel

Steel

St Guitar

Banjo

Melody Guitar

Harm

Harm

Harm

Bass

Rock Organ

100

Melody harmonica

Drums

Steel Solo

Steel

Steel

St Guitar

Banjo

Melody Guitar

Harm

Harm

Harm

Bass

Rock Organ

101

Melody harmonica

Drums

Steel Solo

Steel

Steel

St Guitar

Banjo

Melody Guitar

Harm

Harm

Harm

Bass

Rock Organ

- Rock Organ:** Treble and Bass clefs, playing a complex organ part.

103

Melody harmonica

Drums

Steel Solo

Steel

Steel

St Guitar

Banjo

Melody Guitar

Harm

Harm

Harm

Bass

Rock Organ

105

Melody harmonica

Drums

Steel Solo

Steel

Steel

St Guitar

Banjo

Melody Guitar

Harm

Harm

Harm

Bass

Rock Organ

106

Melody harmonica

Drums

Steel Solo

Steel

Steel

St Guitar

Banjo

Melody Guitar

Harm

Harm

Harm

Bass

Rock Organ

108

Melody harmonica

Drums

Steel Solo

Steel

Steel

St Guitar

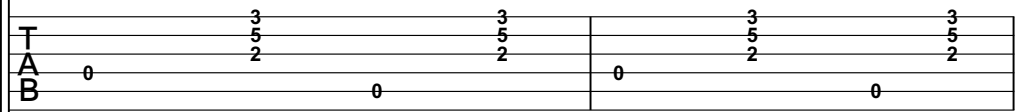

Banjo

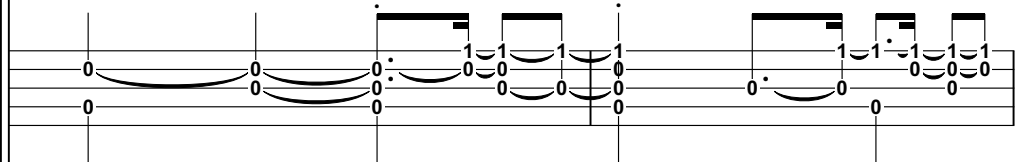

Melody Guitar

Harm

Harm

Harm

Bass

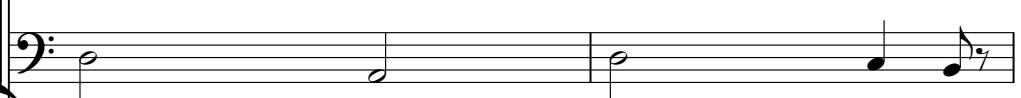

Rock Organ

110

Melody harmonica

Drums

Steel Solo

Steel

Steel

St Guitar

Banjo

Melody Guitar

Harm

Harm

Harm

Bass

Rock Organ

112

Melody harmonica

Drums

Steel Solo

Steel

Steel

St Guitar

Banjo

Melody Guitar

Harm

Harm

Harm

Bass

Rock Organ

114

Melody harmonica

Drums

Steel Solo

Steel

Steel

St Guitar

Banjo

Melody Guitar

Harm

Harm

Harm

Bass

Rock Organ

3

116

Melody harmonica

Drums

Steel Solo

Steel

Steel

St Guitar

Banjo

Melody Guitar

Harm

Harm

Harm

Bass

Rock Organ

118

Melody harmonica

Drums

Steel Solo

Steel

Steel

St Guitar

Banjo

Melody Guitar

Harm

Harm

Harm

Bass

Rock Organ

120

Melody harmonica

Drums

Steel Solo

Steel

Steel

St Guitar

Banjo

Melody Guitar

Harm

Harm

Harm

Bass

Rock Organ

122

Melody harmonica

Drums

Steel Solo

Steel

Steel

St Guitar

Banjo

Melody Guitar

Harm

Harm

Harm

Bass

Rock Organ

124

Melody harmonica

Drums

Steel Solo

Steel

Steel

St Guitar

Banjo

Melody Guitar

Harm

Harm

Harm

Bass

Rock Organ

- St Guitar:** Tablature with fret numbers: 3, 3, 2, 3, 2, 3, 2, 3, 2.

126

Melody harmonica

Drums

Steel Solo

Steel

Steel

St Guitar

Banjo

Melody Guitar

Harm

Harm

Harm

Bass

Rock Organ

128

Melody harmonica

Drums

Steel Solo

Steel

Steel

St Guitar

Banjo

Melody Guitar

Harm

Harm

Harm

Bass

Rock Organ

129

Melody harmonica

Drums

Steel Solo

Steel

Steel

St Guitar

Banjo

Melody Guitar

Harm

Harm

Harm

Bass

Rock Organ

T 0 0 2 2  
A 2 2 3 3  
B 0 0 2 2

5 0 2 3 2 0 2 3 2

131

Melody harmonica

Drums

Steel Solo

Steel

Steel

St Guitar

Banjo

Melody Guitar

Harm

Harm

Harm

Bass

Rock Organ

133

Melody harmonica

Drums

Steel Solo

Steel

Steel

St Guitar

Banjo

Melody Guitar

Harm

Harm

Harm

Bass

Rock Organ

137

Melody harmonica

Drums

Steel Solo

Steel

Steel

St Guitar

Banjo

Melody Guitar

Harm

Harm

Harm

Bass

Rock Organ

0 2 0 5 0 2 0 2 5 5 5 5

138

Melody harmonica

Drums

Steel Solo

Steel

Steel

St Guitar

Banjo

Melody Guitar

Harm

Harm

Harm

Bass

Rock Organ

140

Melody harmonica

Drums

Steel Solo

Steel

Steel

St Guitar

Banjo

Melody Guitar

Harm

Harm

Harm

Bass

Rock Organ

142

Melody harmonica

Drums

Steel Solo

Steel

Steel

St Guitar

Banjo

Melody Guitar

Harm

Harm

Harm

Bass

Rock Organ

143

Melody harmonica

Drums

Steel Solo

Steel

Steel

St Guitar

Banjo

Melody Guitar

Harm

Harm

Harm

Bass

Rock Organ

145

Melody harmonica

Drums

Steel Solo

Steel

Steel

St Guitar

Banjo

Melody Guitar

Harm

Harm

Harm

Bass

Rock Organ

146

Melody harmonica

Drums

Steel Solo

Steel

Steel

St Guitar

Banjo

Melody Guitar

Harm

Harm

Harm

Bass

Rock Organ

148

Melody harmonica

Drums

Steel Solo

Steel

Steel

St Guitar

Banjo

Melody Guitar

Harm

Harm

Harm

Bass

Rock Organ

150

Melody harmonica

Drums

Steel Solo

Steel

Steel

St Guitar

Banjo

Melody Guitar

Harm

Harm

Harm

Bass

Rock Organ

151

Melody harmonica

Drums

Steel Solo

Steel

Steel

St Guitar

Banjo

Melody Guitar

Harm

Harm

Harm

Bass

Rock Organ

152

Drums

St Guitar

Banjo

Bass

Trace Adkins - Wayfaring Stranger

Melody harmonica

♩ = 145,000031

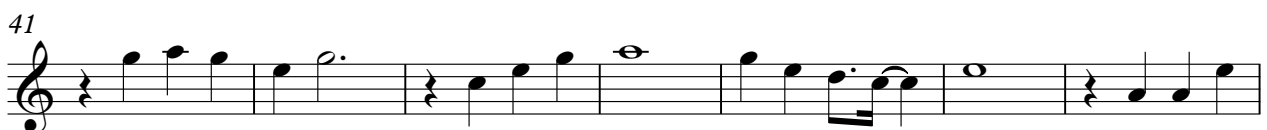
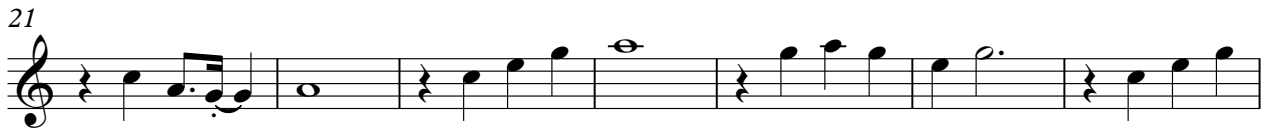

V.S.

67

73

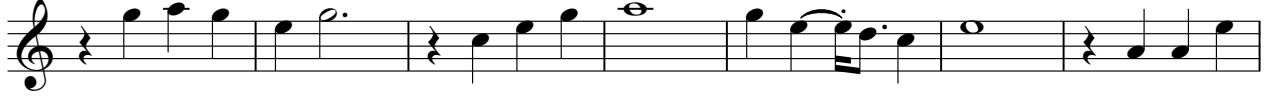

80

86

93

99

104

110

116

123

Melody harmonica

130

137

143

148

46

50

55

59

63

68

72

76

80

84

88

92

96

100

105

110

114

118

122

126

V.S.

130

135

140

144

148

151

# Trace Adkins - Wayfaring Stranger

## Steel Solo

♩ = 145,000031

V.S.

67

71

74

77

80

83

86

88

91

94

97

100

103

106

109

112

116

120

124

127

131

134

137

140

144

147

150

# Trace Adkins - Wayfaring Stranger

Steel

♩ = 145,000031

2

6

9

12

15

18

21

24

27

31

V.S.

91

94

97

100

104

107

110

114

118

121

125

128

131

134

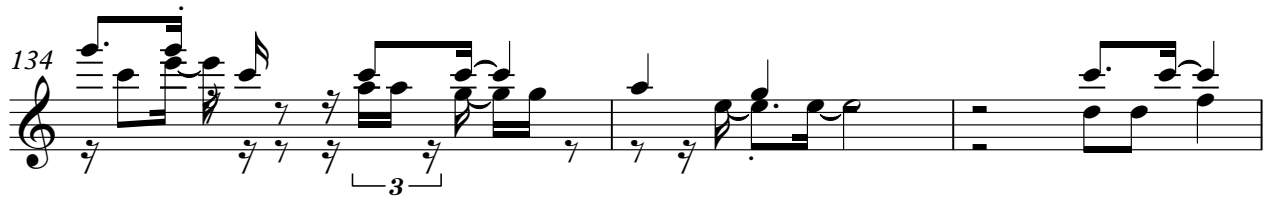

137

140

144

147

150

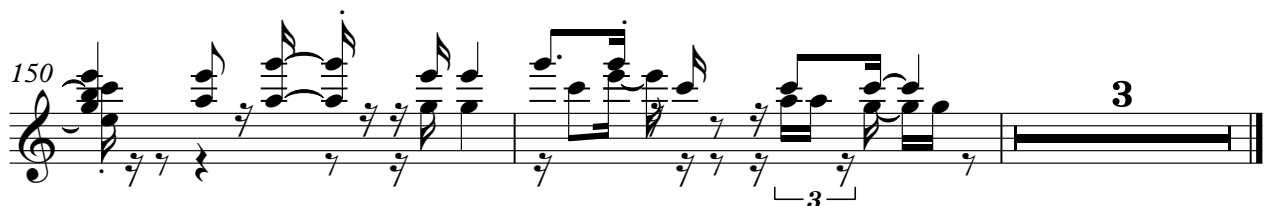

# Trace Adkins - Wayfaring Stranger

Steel

♩ = 145,000031

2

6

9

12

15

18

21

24

27

31

V.S.

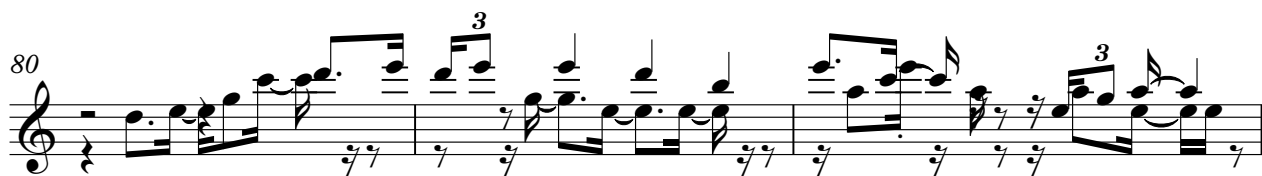

91

94

97

100

104

107

110

113

117

120

124

127

131

134

137

140

144

147

150

# Trace Adkins - Wayfaring Stranger

St Guitar

♩ = 145,000031

**3**

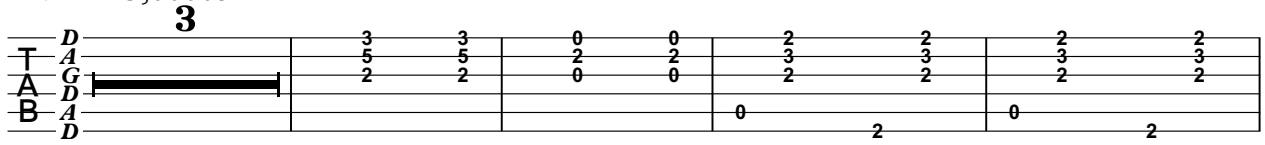

8

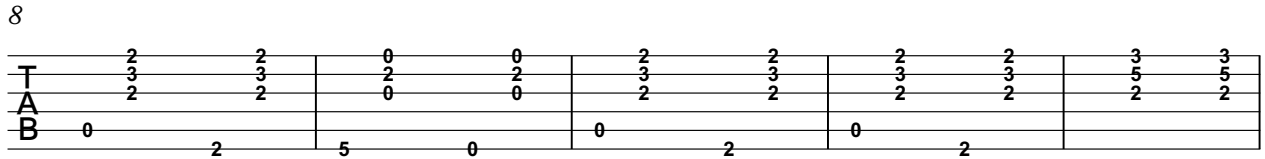

13

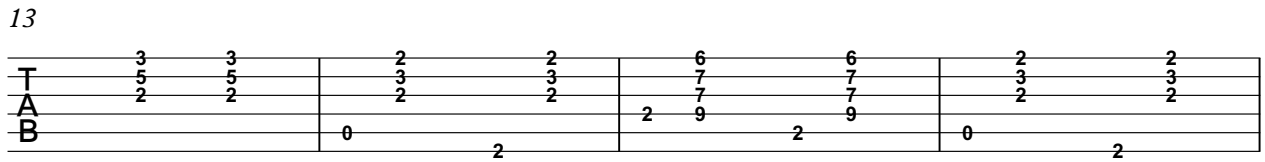

17

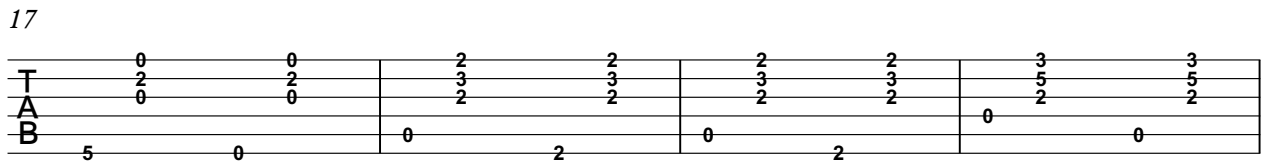

21

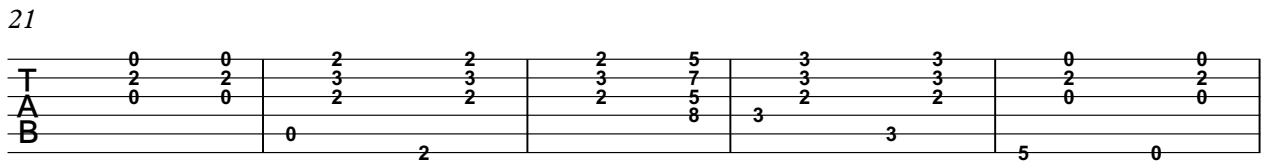

26

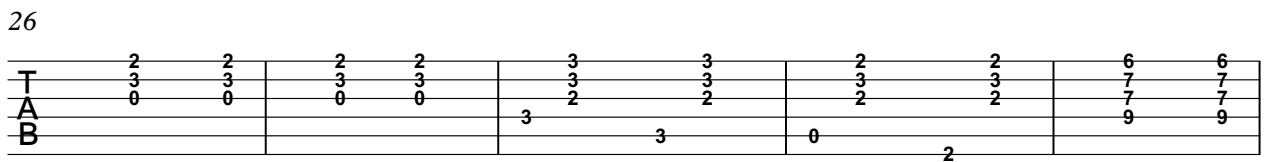

31

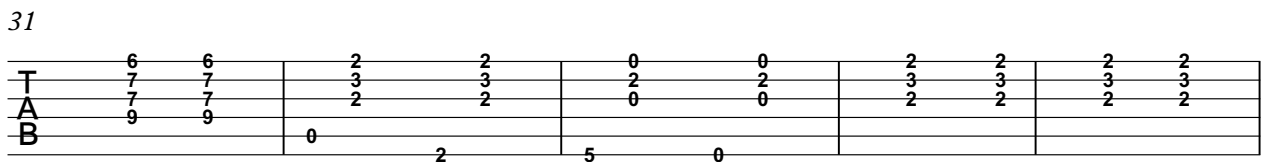

36

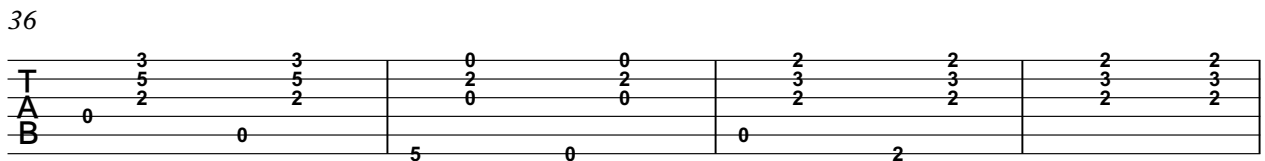

40

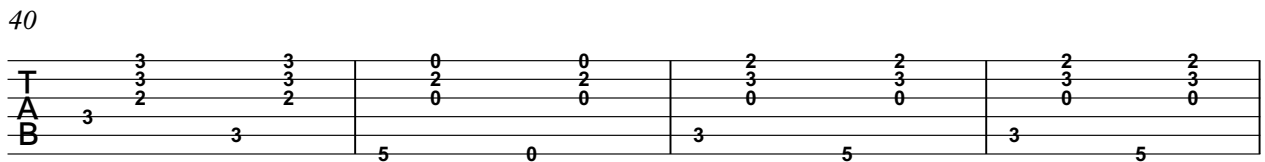

44

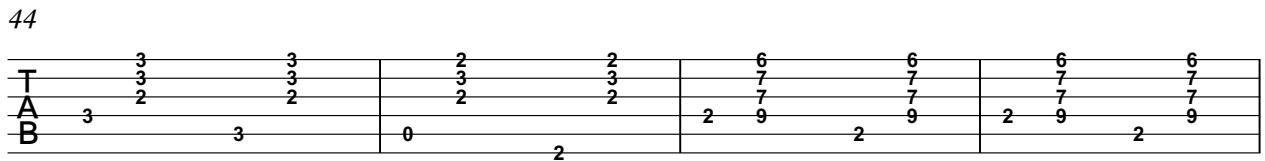

V.S.

2  
48

# St Guitar

52

56

60

64

69

74

79

83

87

92

96

101

105

109

113

117

121

126

130

V.S.

4  
135

# St Guitar

139

144

148

151

# Trace Adkins - Wayfaring Stranger

Banjo

♩ = 145,000031

**3**

V.S.

Banjo

44

48

52

56

60

64

68

72

76

80

84

88

92

95

99

103

107

111

115

120

Banjo

124

128

132

136

140

144

148

151

Trace Adkins - Wayfaring Stranger

Melody Guitar

♩ = 145,000031

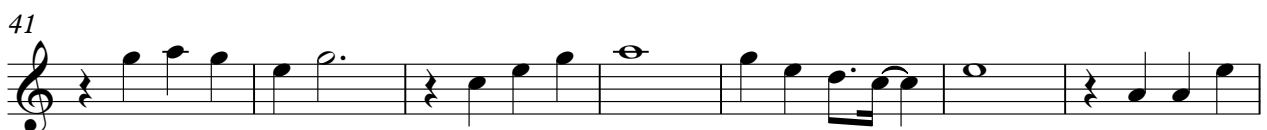
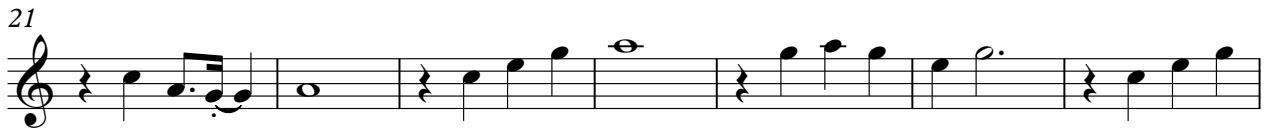

V.S.

67

73

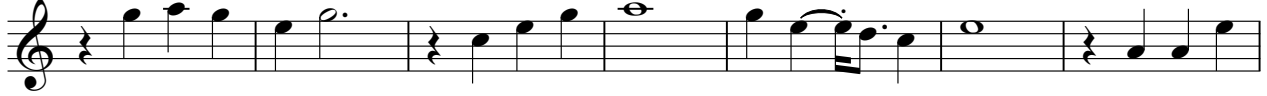

80

86

93

99

104

110

116

123

130

137

143

148

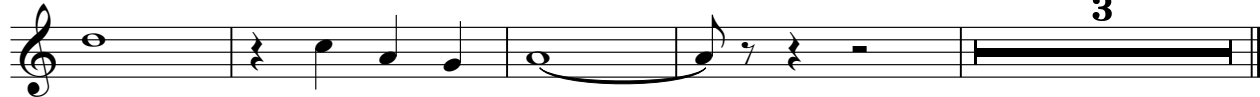

# Trace Adkins - Wayfaring Stranger

Harm

♩ = 145,000031

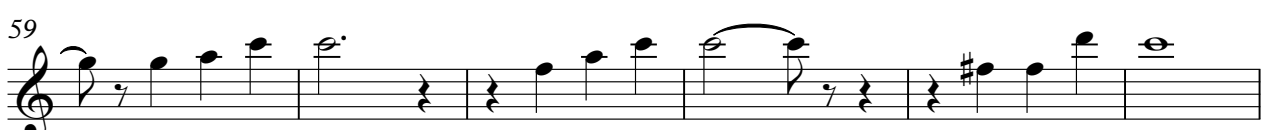
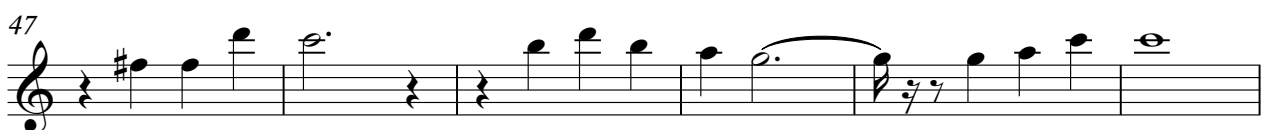
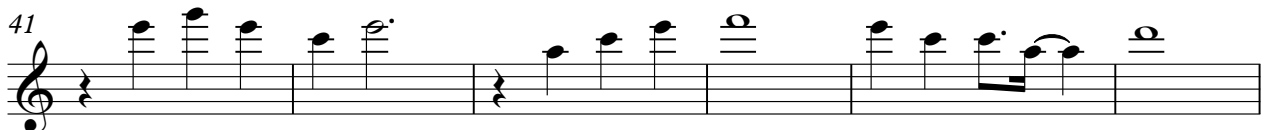
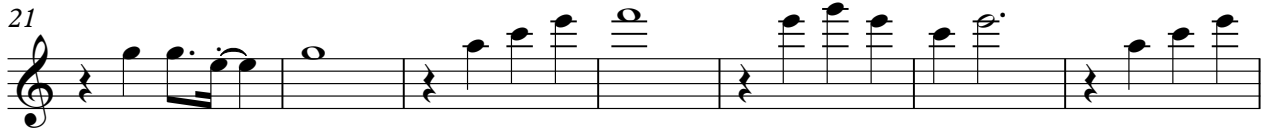

V.S.

# Trace Adkins - Wayfaring Stranger

Harm

♩ = 145,000031

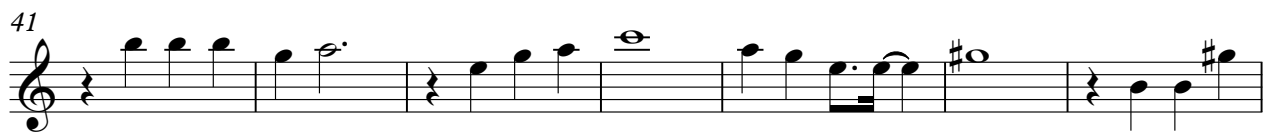
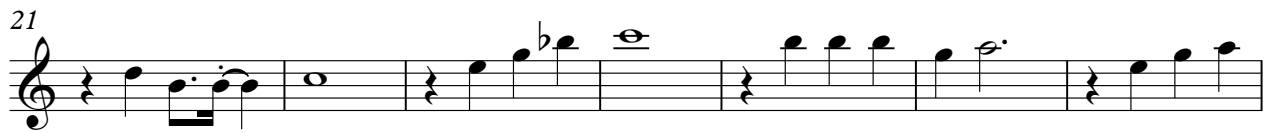

V.S.

130

137

143

148

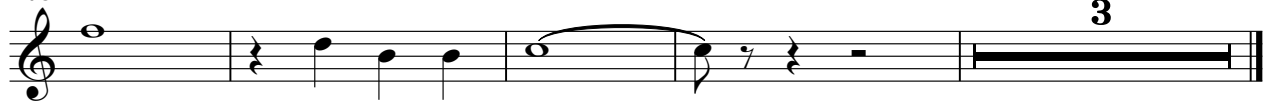

3

# Trace Adkins - Wayfaring Stranger

Bass

♩ = 145,000031

**3**

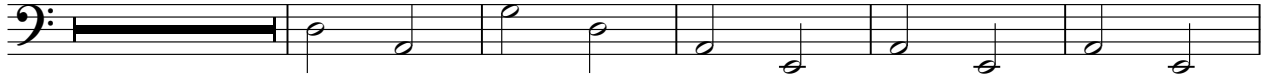

9

15

21

27

33

40

46

52

58

V.S.

64

70

76

82

88

94

100

106

112

118

Rock Organ

Trace Adkins - Wayfaring Stranger

♩ = 145,000031

2

6

9

12

15

18

V.S.

21

24

27

31

35

38

42

45

48

51

54

57

60

V.S.

63

3

67

71

74

77

80

83

87

91

94

98

101

105

V.S.

108

111

115

119

122

126

129

133

136

139

142

145

148

V.S.

150

3

3