

Coldplay - Every teardrop is a waterfall

♩ = 120,000000

2

5

Hpsd.

Perc. Organ

Syn. Str.

Solo

8

Hpsd.

Perc. Organ

Syn. Str.

Solo

10

J. Gtr.

Hpsd.

Perc. Organ

Syn. Str.

Solo

Solo

I turn the

12

J. Gtr.

Hpsd.

Perc. Organ

Syn. Str.

Solo

Solo

mu sic up, I got my re cords on I shut the

14

J. Gtr.

Hpsd.

Perc. Organ

Syn. Str.

Solo

Solo

world out side un til the lights come on May be the

16

J. Gtr.

Hpsd.

Perc. Organ

Syn. Str.

Solo

Solo

streets a light, may be the trees are gone I feel my

18

J. Gtr.

Hpsd.

Perc. Organ

Syn. Str.

Solo

Solo

heart start bea ting to my fa vourite song And all the

20

J. Gtr.

J. Gtr.

J. Gtr.

Hpsd.

Perc. Organ

Syn. Str.

Solo

Solo

kids they dance, all the

21

J. Gtr.

J. Gtr.

J. Gtr.

Hpsd.

Perc. Organ

Syn. Str.

Solo

Solo

kids all night Un til

22

J. Gtr.

J. Gtr.

J. Gtr.

Hpsd.

Perc. Organ

Syn. Str.

Solo

Solo

Mon day mor ning feels a no ther life I turn the

24

J. Gtr.

J. Gtr.

J. Gtr.

Hpsd.

Perc. Organ

Syn. Str.

Solo

Solo

mu sic up I'm on a roll this time And

26

J. Gtr.

J. Gtr.

J. Gtr.

Hpsd.

Perc. Organ

Syn. Str.

Solo

Solo

hea ven is in sight

27

J. Gtr.

J. Gtr.

J. Gtr.

Hpsd.

Perc. Organ

Syn. Str.

Solo

28

J. Gtr.

J. Gtr.

E. Gtr.

Hpsd.

Perc. Organ

Syn. Str.

Solo

6

29

J. Gtr.

J. Gtr.

E. Gtr.

Hpsd.

Perc. Organ

Syn. Str.

Solo

3

30

J. Gtr.

J. Gtr.

E. Gtr.

Hpsd.

Perc. Organ

Syn. Str.

Solo

6

31

J. Gtr.

J. Gtr.

E. Gtr.

Hpsd.

Perc. Organ

Syn. Str.

Solo

32

J. Gtr.

J. Gtr.

E. Gtr.

Hpsd.

Perc. Organ

Syn. Str.

Solo

33

J. Gtr.

J. Gtr.

E. Gtr.

Hpsd.

Perc. Organ

Syn. Str.

Solo

34

J. Gtr.

J. Gtr.

E. Gtr.

Hpsd.

Perc. Organ

Syn. Str.

Solo

35

J. Gtr.

J. Gtr.

J. Gtr.

E. Gtr.

Hpsd.

Perc. Organ

Syn. Str.

Solo

Solo

I turn the

Perc. J. Gtr. J. Gtr. J. Gtr. E. Gtr. E. Bass Hpsd. Syn. Str. Solo Solo

mu sic up, I got my

Perc. J. Gtr. J. Gtr. J. Gtr. E. Gtr. E. Bass Hpsd. Syn. Str. Solo Solo

re cords on From un der

Perc. J. Gtr. J. Gtr. J. Gtr. E. Gtr. E. Bass Hpsd. Syn. Str. Solo Solo

neath the rubb le sing a re bel song Don't want to

Perc. J. Gtr. J. Gtr. J. Gtr. E. Gtr. E. Bass Hpsd. Syn. Str. Solo Solo

see a no ther ge ne

Perc. J. Gtr. J. Gtr. J. Gtr. E. Gtr. E. Bass Hpsd. Syn. Str. Solo Solo

ra tion drop I'd ra ther be a com ma than

Perc. J. Gtr. J. Gtr. J. Gtr. E. Gtr. E. Bass A. Hpsd. Syn. Str. Solo Solo

a full stop May be I'm

Perc.

J. Gtr.

J. Gtr.

J. Gtr.

J. Gtr.

E. Gtr.

E. Bass

A.

Hpsd.

Syn. Str.

Solo

Solo

in the black, may be I'm

Perc. J. Gtr. J. Gtr. J. Gtr. J. Gtr. E. Gtr. E. Bass A. Hpsd. Syn. Str. Solo Solo

on my knees May be I'm

Perc.

J. Gtr.

J. Gtr.

J. Gtr.

J. Gtr.

E. Gtr.

E. Bass

A.

Hpsd.

Syn. Str.

Solo

Solo

in the gap bet ween the two tra pe zes But my

Perc.

J. Gtr.

J. Gtr.

J. Gtr.

J. Gtr.

E. Gtr.

E. Bass

Hpsd.

Syn. Str.

Solo

Solo

heart is bea ting and my

pul ses start Ca

Perc. J. Gtr. J. Gtr. J. Gtr. J. Gtr. E. Gtr. E. Bass Hpsd. Syn. Str. Solo Solo

thed rals in my

heart

as

we

Perc. J. Gtr. J. Gtr. J. Gtr. E. Gtr. E. Bass Hpsd. Syn. Str. Solo Solo

saw

Perc. J. Gtr. J. Gtr. J. Gtr. J. Gtr. E. Gtr. E. Bass Hpsd. Syn. Str. Solo Solo

oh oh oh this li ght

Perc. J. Gtr. J. Gtr. J. Gtr. E. Gtr. E. Bass Hpsd. Syn. Str. Solo Solo

I swear you, e

merge blin king in to

Perc. J. Gtr. J. Gtr. J. Gtr. J. Gtr. E. Gtr. E. Bass Hpsd. Syn. Str. Solo Solo

To tell me it's

al right As we

60

Perc.

J. Gtr.

J. Gtr.

J. Gtr.

J. Gtr.

E. Gtr.

E. Bass

Hpsd.

Syn. Str.

Solo

Solo

soar

61

Perc.

J. Gtr.

J. Gtr.

J. Gtr.

J. Gtr.

E. Gtr.

E. Bass

Hpsd.

Syn. Str.

Solo

Solo

wo oh o h

62

Perc.

J. Gtr.

J. Gtr.

J. Gtr.

J. Gtr.

E. Gtr.

E. Bass

Hpsd.

Syn. Str.

Solo

Solo

walls,

eve ry si ren is a

64 Perc. J. Gtr. J. Gtr. J. Gtr. J. Gtr. E. Gtr. E. Bass Hpsd. Syn. Str. Solo Solo

sym

pho ny

65

Perc.

J. Gtr.

J. Gtr.

J. Gtr.

J. Gtr.

E. Gtr.

E. Bass

Hpsd.

Syn. Str.

Solo

Solo

And eve ry tear's a

And eve ry tear's a

66

Perc.

J. Gtr.

J. Gtr.

J. Gtr.

J. Gtr.

E. Gtr.

E. Bass

Hpsd.

Syn. Str.

Solo

Solo

wa ter fall

67

Perc.

J. Gtr.

J. Gtr.

J. Gtr.

J. Gtr.

E. Gtr.

E. Bass

Hpsd.

Syn. Str.

Solo

Solo

Is a wa ter fall

Is a wa ter fall

68 Perc. J. Gtr. J. Gtr. J. Gtr. E. Gtr. E. Bass Hpsd. Perc. Organ Syn. Str. Solo Solo

68 Perc. J. Gtr. J. Gtr. J. Gtr. E. Gtr. E. Bass Hpsd. Perc. Organ Syn. Str. Solo Solo

Oh

69

Perc.

J. Gtr.

J. Gtr.

J. Gtr.

E. Gtr.

E. Bass

Hpsd.

Perc. Organ

Syn. Str.

Solo

Solo

Is a wa ter fall

Is a wa ter fall

70

Perc.

J. Gtr.

J. Gtr.

J. Gtr.

E. Gtr.

E. Bass

Hpsd.

Perc. Organ

Syn. Str.

Solo

6

Oh oh oh

71

Perc.

J. Gtr.

J. Gtr.

J. Gtr.

E. Gtr.

E. Bass

Hpsd.

Perc. Organ

Syn. Str.

Solo

Solo

Is a is a wa ter

Is a is a wa ter

73

Perc.

J. Gtr.

J. Gtr.

J. Gtr.

E. Gtr.

E. Bass

Hpsd.

Perc. Organ

Syn. Str.

Solo

Solo

Is a wa ter fall

Is a wa ter fall

74

Oh oh oh

75

Perc.

J. Gtr.

J. Gtr.

J. Gtr.

E. Gtr.

E. Gtr.

E. Bass

Hpsd.

Perc. Organ

Syn. Str.

Solo

Solo

So you can hurt,

77

J. Gtr.

J. Gtr.

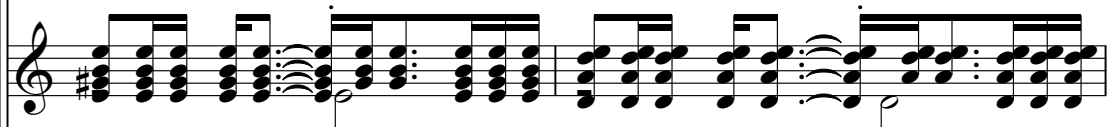

J. Gtr.

E. Gtr.

Hpsd.

Syn. Str.

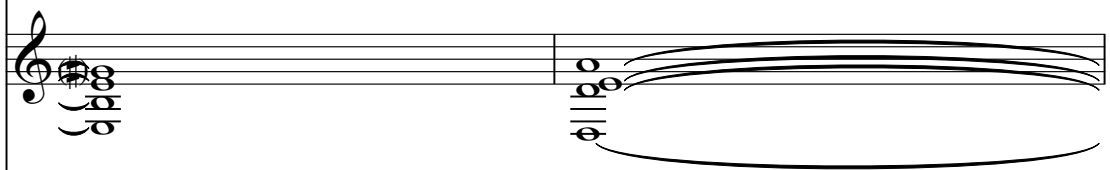

Solo

Solo

hurt me bad

79

J. Gtr.

J. Gtr.

J. Gtr.

E. Gtr.

A.

Hpsd.

Syn. Str.

Solo

Solo

But still I'll rai

81

J. Gtr.

J. Gtr.

J. Gtr.

E. Gtr.

A.

Hpsd.

Syn. Str.

Solo

Solo

se

83

J. Gtr.

J. Gtr.

J. Gtr.

E. Gtr.

A.

Hpsd.

Syn. Str.

Solo

Solo

the flag

84

85

Perc.

J. Gtr.

J. Gtr.

E. Gtr.

E. Bass

Hpsd.

Perc. Organ

Syn. Str.

Solo

86

87

Perc.

J. Gtr.

J. Gtr.

J. Gtr.

E. Gtr.

E. Bass

Hpsd.

Perc. Organ

Syn. Str.

Solo

Solo

3

It was a

It was a

88

Perc. J. Gtr. J. Gtr. J. Gtr. E. Gtr. E. Bass Hpsd. Perc. Organ Syn. Str. Solo Solo

wa wa wa wa

6

89

Perc.

J. Gtr.

J. Gtr.

J. Gtr.

E. Gtr.

E. Bass

Hpsd.

Perc. Organ

Syn. Str.

Solo

Solo

wa a ter fall A

90

Perc.

J. Gtr.

J. Gtr.

J. Gtr.

E. Gtr.

E. Bass

Hpsd.

Perc. Organ

Syn. Str.

Solo

6

wa wa wa wa

91

Perc.

J. Gtr.

J. Gtr.

J. Gtr.

E. Gtr.

E. Bass

Hpsd.

Perc. Organ

Syn. Str.

Solo

Solo

wa a ter fall

92

93

Perc.

J. Gtr.

J. Gtr.

J. Gtr.

E. Gtr.

E. Bass

Hpsd.

Syn. Str.

Solo

94

Perc.

J. Gtr.

J. Gtr.

J. Gtr.

E. Gtr.

E. Bass

Hpsd.

Syn. Str.

Solo

96

Perc.

J. Gtr.

J. Gtr.

J. Gtr.

E. Gtr.

E. Bass

Hpsd.

Syn. Str.

Solo

97

98

Perc.

J. Gtr.

J. Gtr.

J. Gtr.

E. Gtr.

E. Bass

Hpsd.

Syn. Str.

Solo

100

Perc.

J. Gtr.

J. Gtr.

J. Gtr.

E. Gtr.

E. Bass

Hpsd.

Syn. Str.

Solo

101

Perc.

J. Gtr.

J. Gtr.

J. Gtr.

E. Gtr.

E. Bass

Hpsd.

Syn. Str.

Solo

102

Perc.

J. Gtr.

J. Gtr.

J. Gtr.

E. Gtr.

E. Bass

Hpsd.

Syn. Str.

Solo

104

Perc.

J. Gtr.

J. Gtr.

J. Gtr.

J. Gtr.

E. Gtr.

E. Bass

Hpsd.

Syn. Str.

Solo

Solo

Eve ry te ar,

105

Perc.

J. Gtr.

J. Gtr.

J. Gtr.

J. Gtr.

E. Gtr.

E. Bass

Hpsd.

Syn. Str.

Solo

Solo

105

eve ry te ar,

106

Perc.

J. Gtr.

J. Gtr.

J. Gtr.

J. Gtr.

E. Gtr.

E. Bass

Hpsd.

Syn. Str.

Solo

Solo

Eve ry tear drop is a wa ter fall

108

Eve ry te ar

109

Perc.

J. Gtr.

J. Gtr.

J. Gtr.

J. Gtr.

E. Gtr.

E. Bass

Hpsd.

Syn. Str.

Solo

Solo

Eve ry te ar

Eve ry te ar

110

Perc.

J. Gtr.

J. Gtr.

J. Gtr.

J. Gtr.

E. Gtr.

E. Bass

Hpsd.

Syn. Str.

Solo

Solo

Eve ry tear drop is a wa ter fall

112

Perc.

J. Gtr.

J. Gtr.

J. Gtr.

J. Gtr.

E. Gtr.

E. Bass

Hpsd.

Syn. Str.

Solo

Solo

Eve ry te ar

Eve ry te ar

113

Eve ry te ar

114

Perc.

J. Gtr.

J. Gtr.

J. Gtr.

J. Gtr.

E. Gtr.

E. Bass

Hpsd.

Syn. Str.

Solo

Solo

Eve ry tear drop is a wa ter fall

116

Perc.

J. Gtr.

J. Gtr.

E. Bass

Hpsd.

Solo

118

Perc.

119

Perc.

Percussion Coldplay - Every teardrop is a waterfall

♩ = 120,000000

33

38

44

50

56

61

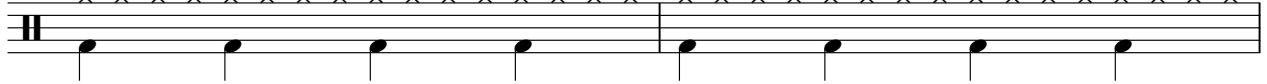

63

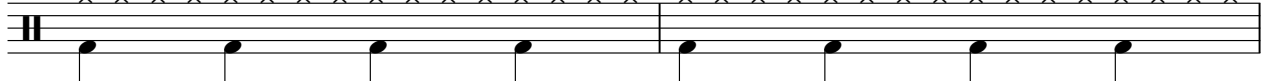

65

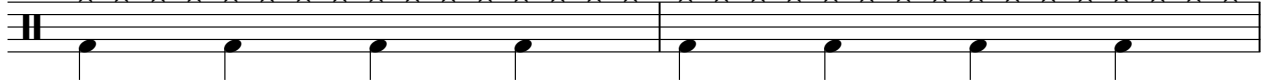

67

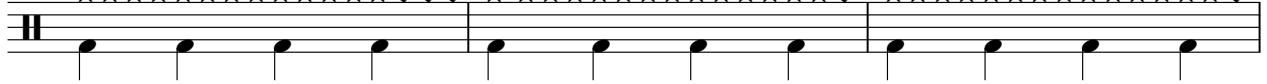

70

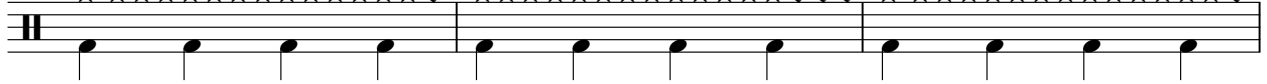

V.S.

Percussion

73

76

7

85

87

89

91

93

96

99

102

Percussion

105

108

111

114

117

119

Jazz Guitar Coldplay - Every teardrop is a waterfall

♩ = 120,999900

10

14

18

22

26

37

41

45

49

54

V.S.

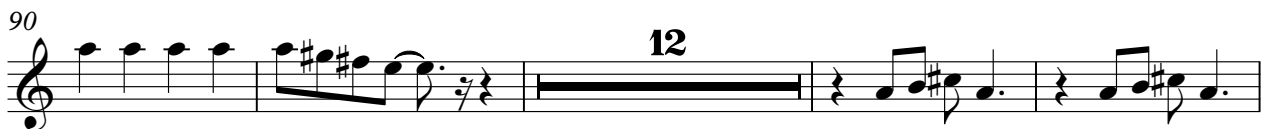

121

Jazz Guitar Coldplay - Every teardrop is a waterfall

♩ = 120,000000

19

21

23

25

27

29

31

33

35

37

V.S.

59

61

63

65

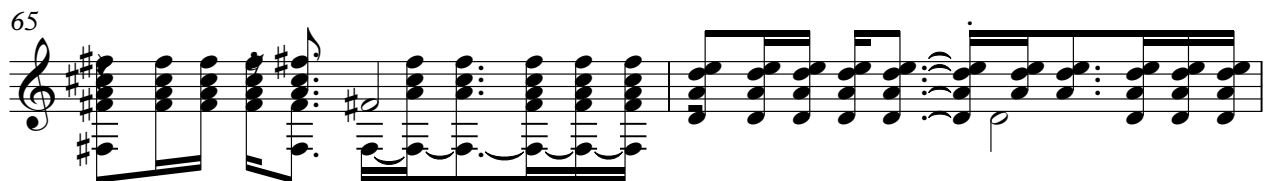

67

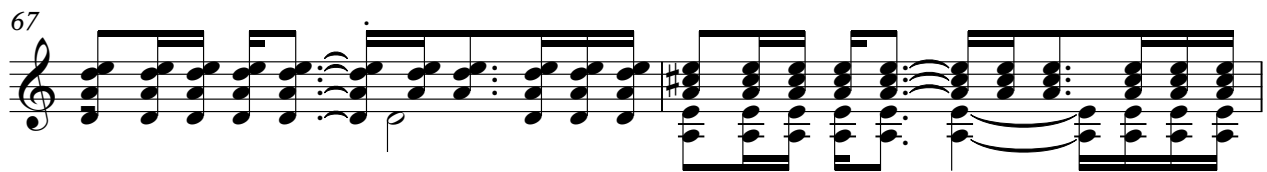

69

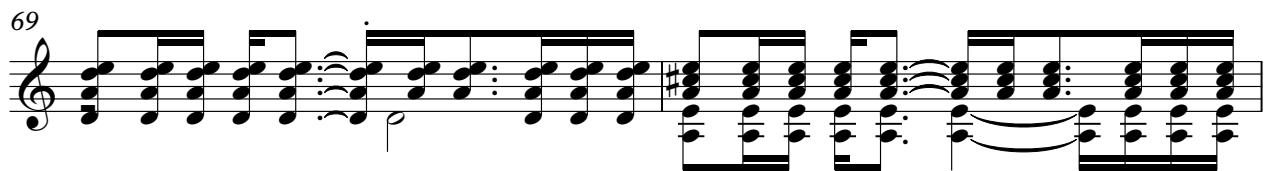

71

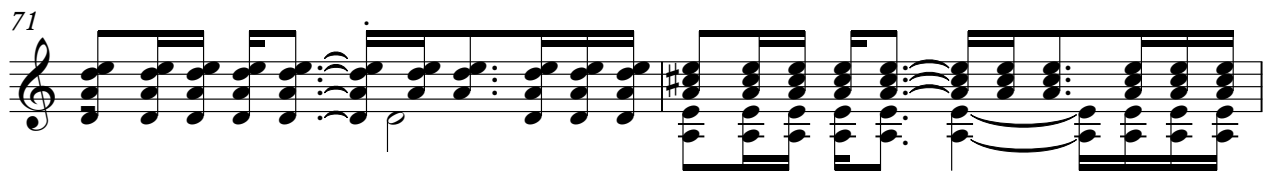

73

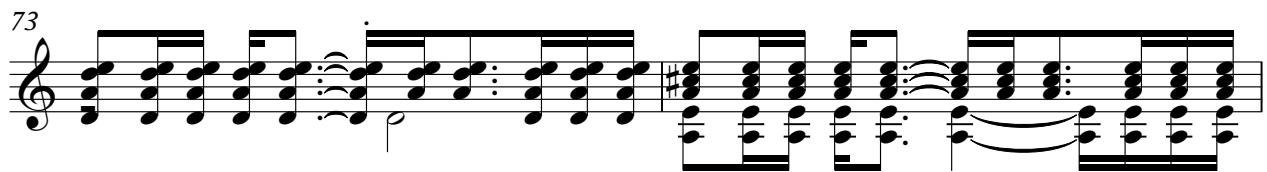

75

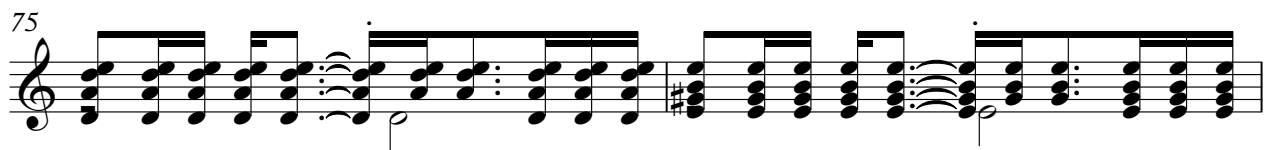

77

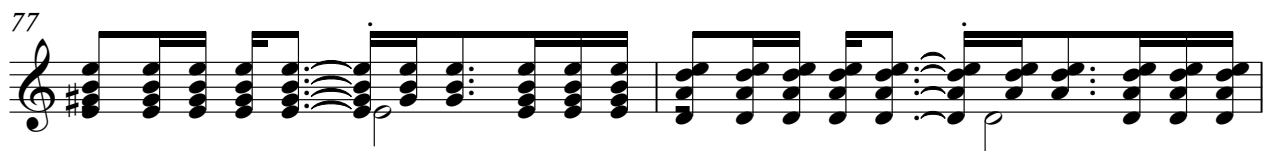

V.S.

79

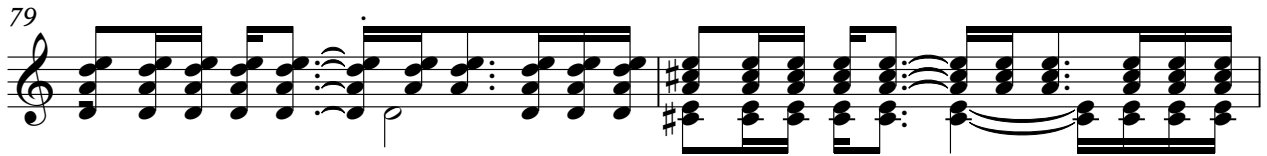

81

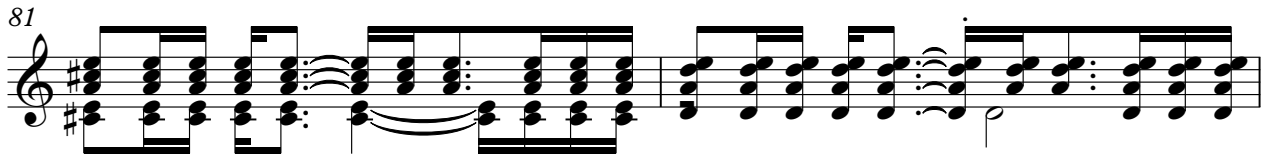

83

85

87

89

91

93

95

97

Jazz Guitar Coldplay - Every teardrop is a waterfall

♩ = 120,999900

19

22

25

28

31

34

37

40

43

46

V.S.

109

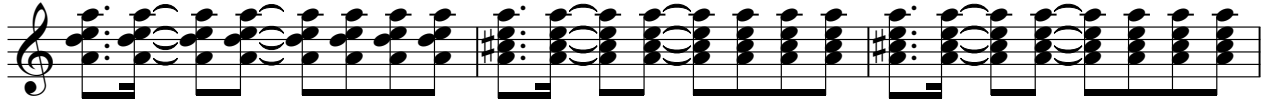

112

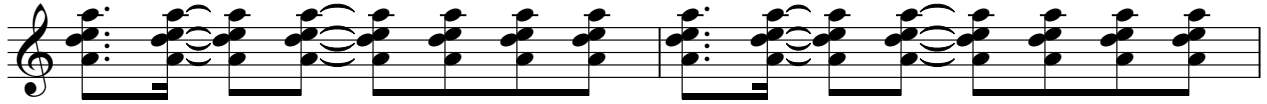

114

121

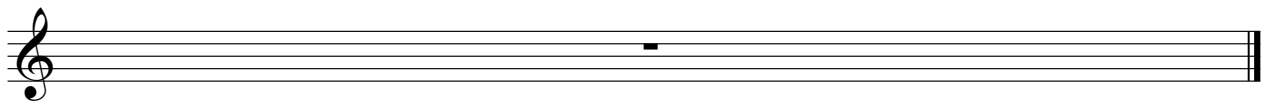

Jazz Guitar Coldplay - Every teardrop is a waterfall

♩ = 120,000000

43

46

50

54

58

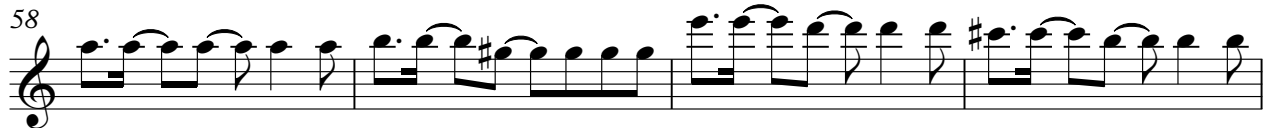

62

66

24

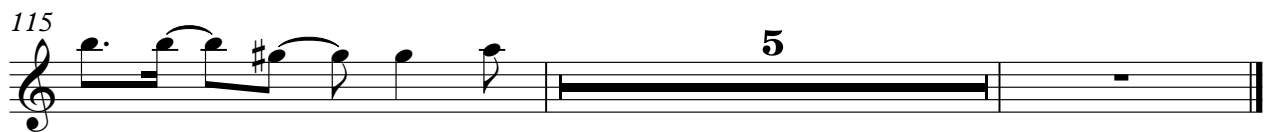

Coldplay - Every teardrop is a waterfall
Electric Guitar

♩ = 120,000000

27

6

29

3

6

31

3

6

33

3

6

35

3

32

68

6

3

70

6

3

72

6

3

74

6

3

8

2

Electric Guitar

84

6 3

86

6 3

88

6 3

90

6

91

3 29

121

Coldplay - Every teardrop is a waterfall
Electric Guitar

♩ = 120,999900

35

38

41

44

47

50

53

56

59

62

V.S.

110

113

121

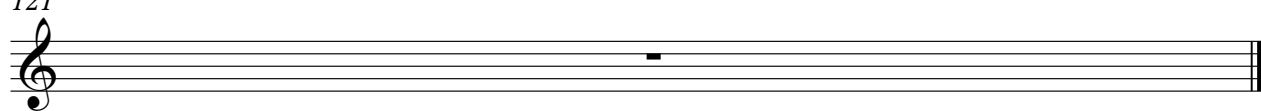

2

5-string Electric Bass

108

112

115

121

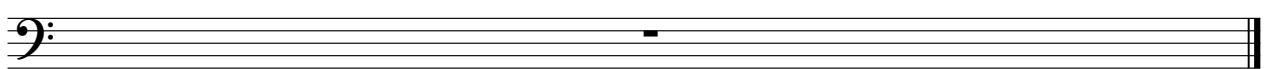

Alto Coldplay - Every teardrop is a waterfall

♩ = 120,000000

42

46

32

81

36

121

Coldplay - Every teardrop is a waterfall

Harpsichord

♩ = 120,000000

3

6

9

12

15

18

21

24

27

30

V.S.

33

36

39

42

45

48

51

54

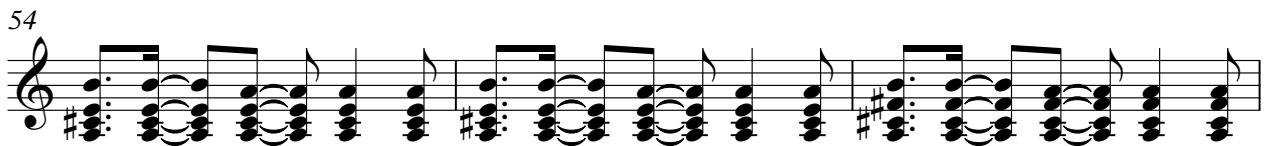

57

60

63

66

69

72

75

78

81

84

V.S.

Harpsichord

114

121

Coldplay - Every teardrop is a waterfall
Percussive Organ

♩ = 120,000000

2

10

19

28

36 32

74 ∞

87 29

121

Coldplay - Every teardrop is a waterfall

Synth Strings

♩ = 120,000000

2

11

20

29

38

47

56

65

74

83

V.S.

2

Synth Strings

92

101

109

121

Solo Coldplay - Every teardrop is a waterfall

♩ = 120,000000
3

6
9
12
15
18
21
24
27
30

V.S.

93

96

99

102

105

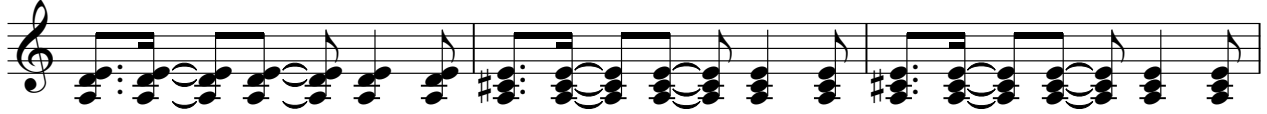

108

111

114

121

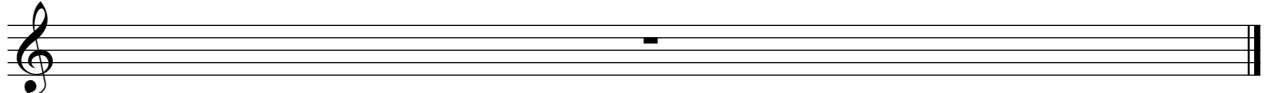

Coldplay - Every teardrop is a waterfall

Solo

♩ = 120, 000000

10

17

25

9

40

45

51

59

67

75

2

2

83

2

the music, but words show the world in the light of the street light, the
 treasure of the stars in my vision all the kids call the light in the night in the light of the
 roll in the And heaven is in sight the music, but words show the world in the light of the street light, the
 see a nother rain drop rather be a common than a full stop May be I'm in the black, may be I'm
 on my knees May be I'm in the gap between the two people But hearts being pulled apart Can't I see my
 heart we saw oh oh this light swear you, embedded into the light's
 at night we soar wooh walls, every is a symphony And tears will fall
 Is a waterfall Oh Is a waterfall Ohh Is a waterfall Every Is a waterfall Ohh
 So can hurt, hurt me bad But still I'll raise the
 the flag wa wawawawa waterfall A wawawawa

2

Solo

91

13

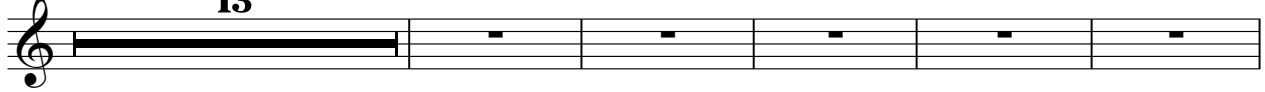

wa a ter fall

Ev~~y~~ear,

ev~~y~~ear,

Ev~~y~~ear wa ter fall

Ev~~y~~ear

109

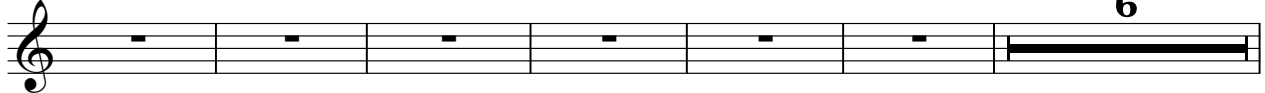

Ev~~y~~ear

Ev~~y~~ear wa ter fall

Ev~~y~~ear

Ev~~y~~ear

Ev~~y~~ear wa ter fall

121

