

Black Box - Everybody Everybody

♩ = 117,000114

Tempo: ♩ = 117,000114

(C)1991 Roland Corporation
(C)1991 Roland Corporation

3

Bar. Tpt.

P. S. Gtr.

Perc. Organ

5

Bar. Tpt.

Perc.

J. Gtr.

J. Gtr.

P. S. Gtr.

P. S. Gtr.

Perc. Organ

7

Bar. Tpt.

Perc.

J. Gtr.

J. Gtr.

P. S. Gtr.

P. S. Gtr.

Perc. Organ

8

Bar. Tpt.

Perc.

J. Gtr.

J. Gtr.

P. S. Gtr.

P. S. Gtr.

Perc. Organ

9

Bar. Tpt.

Perc.

J. Gtr.

J. Gtr.

P. S. Gtr.

P. S. Gtr.

A. Bass

Perc. Organ

10

Bar. Tpt.

Perc.

J. Gtr.

J. Gtr.

J. Gtr.

P. S. Gtr.

P. S. Gtr.

A. Bass

Perc. Organ

Detailed description of the musical score: The score is for measures 10 through 13. The Baritone Trumpet (Bar. Tpt.) part starts with a whole rest in measure 10, followed by a quarter rest in measure 11, and a quarter note in measure 12. The Percussion (Perc.) part features a consistent rhythmic pattern of eighth notes with accents, marked with 'x' below the notes. The three Electric Guitar (J. Gtr.) parts have different melodic and harmonic lines. The two Pedal Steel Guitar (P. S. Gtr.) parts provide harmonic support with specific melodic lines. The Acoustic Bass (A. Bass) part has a steady bass line. The Percussion Organ part plays chords and includes a triplet of eighth notes in measure 13.

11

Bar. Tpt.

Perc.

J. Gtr.

J. Gtr.

J. Gtr.

P. S. Gtr.

P. S. Gtr.

A. Bass

Perc. Organ

12

13

Bar. Tpt.

Perc.

J. Gtr.

J. Gtr.

J. Gtr.

P. S. Gtr.

P. S. Gtr.

A. Bass

Perc. Organ

14

Bar. Tpt.

Perc.

J. Gtr.

J. Gtr.

J. Gtr.

P. S. Gtr.

P. S. Gtr.

A. Bass

Perc. Organ

Lead 1

15

Bar. Tpt.

Perc.

J. Gtr.

J. Gtr.

J. Gtr.

P. S. Gtr.

P. S. Gtr.

A. Bass

Perc. Organ

Lead 1

16

17

Bar. Tpt.

Perc.

J. Gtr.

J. Gtr.

P. S. Gtr.

P. S. Gtr.

A. Bass

Perc. Organ

Lead 1

18

Ten. Sax.

Bar. Tpt.

Bar. Tpt.

Perc.

J. Gtr.

J. Gtr.

J. Gtr.

P. S. Gtr.

P. S. Gtr.

A. Bass

Perc. Organ

Tape Smp. Brs

Lead 1

19

Ten. Sax.

Bar. Tpt.

Perc.

J. Gtr.

J. Gtr.

J. Gtr.

P. S. Gtr.

P. S. Gtr.

A. Bass

Perc. Organ

Tape Smp. Brs

20

Ten. Sax.

Bar. Tpt.

Bar. Tpt.

Perc.

J. Gtr.

J. Gtr.

J. Gtr.

P. S. Gtr.

P. S. Gtr.

A. Bass

Perc. Organ

Tape Smp. Brs

21

Ten. Sax.

Bar. Tpt.

Perc.

J. Gtr.

J. Gtr.

J. Gtr.

P. S. Gtr.

P. S. Gtr.

A. Bass

Perc. Organ

Tape Smp. Brs

22

Ten. Sax.

Bar. Tpt.

Perc.

J. Gtr.

J. Gtr.

J. Gtr.

P. S. Gtr.

P. S. Gtr.

A. Bass

Perc. Organ

Tape Smp. Brs

Detailed description of the musical score: The score is for page 17, starting at measure 22. It features ten staves. The Tenor Saxophone part has a melodic line with eighth and sixteenth notes. The Baritone Trumpet part has a sparse, rhythmic accompaniment. The Percussion part consists of a steady eighth-note pattern. The three Electric Guitar parts (J. Gtr.) play various rhythmic and melodic lines, including a lead line with a triplet. The two Pedal Steel Guitar parts (P. S. Gtr.) provide harmonic support with sustained notes. The Acoustic Bass part (A. Bass) plays a walking bass line. The Percussion Organ part has a complex, multi-note texture with a triplet. The Tape Samples part (Tape Smp. Brs) has a melodic line similar to the Tenor Saxophone.

23

Ten. Sax.

Bar. Tpt.

Perc.

J. Gtr.

J. Gtr.

J. Gtr.

P. S. Gtr.

P. S. Gtr.

A. Bass

Perc. Organ

Tape Smp. Brs

24

26

Bar. Tpt.

Perc.

J. Gtr.

J. Gtr.

J. Gtr.

P. S. Gtr.

P. S. Gtr.

A. Bass

Lead 1

27

Bar. Tpt.

Perc.

J. Gtr.

J. Gtr.

J. Gtr.

P. S. Gtr.

P. S. Gtr.

A. Bass

Lead 1

28

Bar. Tpt.

Perc.

J. Gtr.

J. Gtr.

J. Gtr.

P. S. Gtr.

P. S. Gtr.

A. Bass

Lead 1

29

Bar. Tpt.

Perc.

J. Gtr.

J. Gtr.

J. Gtr.

P. S. Gtr.

P. S. Gtr.

A. Bass

Lead 1

30

Bar. Tpt.

Perc.

J. Gtr.

J. Gtr.

J. Gtr.

P. S. Gtr.

P. S. Gtr.

A. Bass

Lead 1

31

Bar. Tpt.

Perc.

J. Gtr.

J. Gtr.

J. Gtr.

P. S. Gtr.

P. S. Gtr.

A. Bass

Lead 1

32

Bar. Tpt.

Perc.

J. Gtr.

J. Gtr.

J. Gtr.

P. S. Gtr.

P. S. Gtr.

A. Bass

Lead 1

33

Bar. Tpt.

Bar. Tpt.

Perc.

J. Gtr.

J. Gtr.

J. Gtr.

P. S. Gtr.

P. S. Gtr.

A. Bass

Lead 1

34

Bar. Tpt.

Perc.

J. Gtr.

J. Gtr.

J. Gtr.

P. S. Gtr.

P. S. Gtr.

A. Bass

Lead 1

Lead 5

35

Bar. Tpt.

Perc.

J. Gtr.

J. Gtr.

J. Gtr.

P. S. Gtr.

P. S. Gtr.

A. Bass

Lead 1

Lead 5

36

Bar. Tpt.

Perc.

J. Gtr.

J. Gtr.

J. Gtr.

P. S. Gtr.

P. S. Gtr.

A. Bass

Lead 1

Lead 5

37

Bar. Tpt.

Perc.

J. Gtr.

J. Gtr.

J. Gtr.

P. S. Gtr.

P. S. Gtr.

A. Bass

Lead 1

Lead 5

38

Bar. Tpt.

Perc.

J. Gtr.

J. Gtr.

J. Gtr.

P. S. Gtr.

P. S. Gtr.

A. Bass

Lead 1

Lead 5

39

Bar. Tpt.

Perc.

J. Gtr.

J. Gtr.

J. Gtr.

P. S. Gtr.

P. S. Gtr.

A. Bass

Lead 1

Lead 5

40

Bar. Tpt.

Perc.

J. Gtr.

J. Gtr.

J. Gtr.

P. S. Gtr.

P. S. Gtr.

A. Bass

Lead 1

Lead 5

41

Bar. Tpt.

Perc.

J. Gtr.

J. Gtr.

J. Gtr.

P. S. Gtr.

P. S. Gtr.

A. Bass

Lead 1

Lead 5

42

Bar. Tpt.

Perc.

J. Gtr.

J. Gtr.

J. Gtr.

P. S. Gtr.

P. S. Gtr.

A. Bass

Lead 1

Lead 5

43

Bar. Tpt.

Perc.

J. Gtr.

J. Gtr.

J. Gtr.

P. S. Gtr.

P. S. Gtr.

A. Bass

Lead 1

Lead 5

44

Bar. Tpt.

Perc.

J. Gtr.

J. Gtr.

J. Gtr.

P. S. Gtr.

P. S. Gtr.

A. Bass

Lead 1

Lead 5

45

Bar. Tpt.

Perc.

J. Gtr.

J. Gtr.

J. Gtr.

P. S. Gtr.

P. S. Gtr.

A. Bass

Lead 1

Lead 5

46

Bar. Tpt.

Perc.

J. Gtr.

J. Gtr.

J. Gtr.

P. S. Gtr.

P. S. Gtr.

A. Bass

Lead 1

Lead 5

47

Bar. Tpt.

Perc.

J. Gtr.

J. Gtr.

J. Gtr.

P. S. Gtr.

P. S. Gtr.

A. Bass

Lead 1

Lead 5

48

Bar. Tpt.

Perc.

J. Gtr.

J. Gtr.

J. Gtr.

P. S. Gtr.

P. S. Gtr.

A. Bass

Lead 1

Lead 5

49

Bar. Tpt.

Perc.

J. Gtr.

J. Gtr.

J. Gtr.

P. S. Gtr.

A. Bass

Lead 1

Lead 5

50

Bar. Tpt.

Perc.

J. Gtr.

J. Gtr.

J. Gtr.

P. S. Gtr.

P. S. Gtr.

A. Bass

Lead 1

Lead 5

FX 5

51

Bar. Tpt.

Perc.

J. Gtr.

J. Gtr.

J. Gtr.

P. S. Gtr.

P. S. Gtr.

A. Bass

Lead 1

Lead 5

FX 5

52

Bar. Tpt.

Perc.

J. Gtr.

J. Gtr.

J. Gtr.

P. S. Gtr.

P. S. Gtr.

A. Bass

Lead 5

FX 5

53

Bar. Tpt.

Perc.

J. Gtr.

J. Gtr.

J. Gtr.

P. S. Gtr.

P. S. Gtr.

A. Bass

Lead 5

FX 5

54

Bar. Tpt.

Perc.

J. Gtr.

J. Gtr.

J. Gtr.

P. S. Gtr.

P. S. Gtr.

A. Bass

Lead 5

FX 5

55

Bar. Tpt.

Perc.

J. Gtr.

J. Gtr.

J. Gtr.

P. S. Gtr.

P. S. Gtr.

A. Bass

Lead 5

FX 5

56

Bar. Tpt.

Perc.

J. Gtr.

J. Gtr.

J. Gtr.

P. S. Gtr.

P. S. Gtr.

A. Bass

Lead 5

FX 5

57

Bar. Tpt.

Perc.

J. Gtr.

J. Gtr.

J. Gtr.

P. S. Gtr.

P. S. Gtr.

A. Bass

Lead 5

FX 5

58

Musical score for multiple instruments. The score is written for the following instruments:

- Ten. Sax.
- Bar. Tpt.
- Perc.
- J. Gtr.
- J. Gtr.
- J. Gtr.
- P. S. Gtr.
- P. S. Gtr.
- A. Bass
- Perc. Organ
- Tape Smp. Brs
- Lead 5

60

Ten. Sax.

Bar. Tpt.

Perc.

J. Gtr.

J. Gtr.

J. Gtr.

P. S. Gtr.

P. S. Gtr.

A. Bass

Perc. Organ

Tape Smp. Brs

Lead 5

61

Ten. Sax.

Bar. Tpt.

Perc.

J. Gtr.

J. Gtr.

J. Gtr.

P. S. Gtr.

P. S. Gtr.

A. Bass

Perc. Organ

Tape Smp. Brs

Lead 5

62

Ten. Sax.

Bar. Tpt.

Perc.

J. Gtr.

J. Gtr.

J. Gtr.

P. S. Gtr.

P. S. Gtr.

A. Bass

Perc. Organ

Tape Smp. Brs

Lead 5

64

Ten. Sax.

Bar. Tpt.

Perc.

J. Gtr.

J. Gtr.

J. Gtr.

P. S. Gtr.

P. S. Gtr.

A. Bass

Perc. Organ

Tape Smp. Brs

Lead 5

65

Ten. Sax.

Bar. Tpt.

Bar. Tpt.

Perc.

J. Gtr.

J. Gtr.

J. Gtr.

P. S. Gtr.

P. S. Gtr.

A. Bass

Perc. Organ

Tape Smp. Brs

Lead 5

66

Bar. Tpt.

Perc.

J. Gtr.

J. Gtr.

J. Gtr.

P. S. Gtr.

P. S. Gtr.

A. Bass

Lead 1

67

Bar. Tpt.

Perc.

J. Gtr.

J. Gtr.

J. Gtr.

P. S. Gtr.

P. S. Gtr.

A. Bass

Lead 1

68

Bar. Tpt.

Perc.

J. Gtr.

J. Gtr.

J. Gtr.

P. S. Gtr.

P. S. Gtr.

A. Bass

Lead 1

69

Bar. Tpt.

Perc.

J. Gtr.

J. Gtr.

J. Gtr.

P. S. Gtr.

P. S. Gtr.

A. Bass

Lead 1

70

Bar. Tpt.

Perc.

J. Gtr.

J. Gtr.

J. Gtr.

P. S. Gtr.

P. S. Gtr.

A. Bass

Lead 1

71

Bar. Tpt.

Perc.

J. Gtr.

J. Gtr.

J. Gtr.

P. S. Gtr.

P. S. Gtr.

A. Bass

Lead 1

72

Bar. Tpt.

Perc.

J. Gtr.

J. Gtr.

J. Gtr.

P. S. Gtr.

P. S. Gtr.

A. Bass

Lead 1

73

Bar. Tpt.

Bar. Tpt.

Perc.

J. Gtr.

J. Gtr.

J. Gtr.

P. S. Gtr.

P. S. Gtr.

A. Bass

Lead 1

74

Bar. Tpt.

Perc.

J. Gtr.

J. Gtr.

J. Gtr.

P. S. Gtr.

P. S. Gtr.

A. Bass

Lead 1

Lead 5

75

Bar. Tpt.

Perc.

J. Gtr.

J. Gtr.

J. Gtr.

P. S. Gtr.

P. S. Gtr.

A. Bass

Lead 1

Lead 5

76

Bar. Tpt.

Perc.

J. Gtr.

J. Gtr.

J. Gtr.

P. S. Gtr.

P. S. Gtr.

A. Bass

Lead 1

Lead 5

77

Bar. Tpt.

Perc.

J. Gtr.

J. Gtr.

J. Gtr.

P. S. Gtr.

P. S. Gtr.

A. Bass

Lead 1

Lead 5

78

Bar. Tpt.

Perc.

J. Gtr.

J. Gtr.

J. Gtr.

P. S. Gtr.

P. S. Gtr.

A. Bass

Lead 1

Lead 5

79

Bar. Tpt.

Perc.

J. Gtr.

J. Gtr.

J. Gtr.

P. S. Gtr.

P. S. Gtr.

A. Bass

Lead 1

Lead 5

80

Bar. Tpt.

Perc.

J. Gtr.

J. Gtr.

J. Gtr.

P. S. Gtr.

P. S. Gtr.

A. Bass

Lead 1

Lead 5

81

Bar. Tpt.

Perc.

J. Gtr.

J. Gtr.

J. Gtr.

P. S. Gtr.

P. S. Gtr.

A. Bass

Lead 1

Lead 5

82

Bar. Tpt.

Perc.

J. Gtr.

J. Gtr.

J. Gtr.

P. S. Gtr.

P. S. Gtr.

A. Bass

Lead 1

Lead 5

83

Bar. Tpt.

Perc.

J. Gtr.

J. Gtr.

J. Gtr.

P. S. Gtr.

P. S. Gtr.

A. Bass

Lead 1

Lead 5

84

Bar. Tpt.

Perc.

J. Gtr.

J. Gtr.

J. Gtr.

P. S. Gtr.

P. S. Gtr.

A. Bass

Lead 1

Lead 5

85

Bar. Tpt.

Perc.

J. Gtr.

J. Gtr.

J. Gtr.

P. S. Gtr.

P. S. Gtr.

A. Bass

Lead 1

Lead 5

86

Bar. Tpt.

Perc.

J. Gtr.

J. Gtr.

J. Gtr.

P. S. Gtr.

P. S. Gtr.

A. Bass

Lead 1

Lead 5

87

Bar. Tpt.

Perc.

J. Gtr.

J. Gtr.

J. Gtr.

P. S. Gtr.

P. S. Gtr.

A. Bass

Lead 1

Lead 5

88

Bar. Tpt.

Perc.

J. Gtr.

J. Gtr.

J. Gtr.

P. S. Gtr.

P. S. Gtr.

A. Bass

Lead 1

Lead 5

89

Bar. Tpt.

Perc.

J. Gtr.

J. Gtr.

J. Gtr.

P. S. Gtr.

A. Bass

Lead 1

Lead 5

90

Bar. Tpt.

Perc.

J. Gtr.

J. Gtr.

J. Gtr.

P. S. Gtr.

P. S. Gtr.

A. Bass

Lead 1

Lead 5

FX 5

91

Bar. Tpt.

Perc.

J. Gtr.

J. Gtr.

J. Gtr.

P. S. Gtr.

P. S. Gtr.

A. Bass

Lead 1

Lead 5

FX 5

92

Bar. Tpt.

Perc.

J. Gtr.

J. Gtr.

J. Gtr.

P. S. Gtr.

P. S. Gtr.

A. Bass

Lead 1

Lead 5

FX 5

93

Bar. Tpt.

Perc.

J. Gtr.

J. Gtr.

J. Gtr.

P. S. Gtr.

P. S. Gtr.

A. Bass

Lead 1

Lead 5

FX 5

94

Bar. Tpt.

Perc.

J. Gtr.

J. Gtr.

J. Gtr.

P. S. Gtr.

P. S. Gtr.

A. Bass

Lead 1

Lead 5

FX 5

95

Bar. Tpt.

Perc.

J. Gtr.

J. Gtr.

J. Gtr.

P. S. Gtr.

P. S. Gtr.

A. Bass

Lead 1

Lead 5

FX 5

96

Bar. Tpt.

Perc.

J. Gtr.

J. Gtr.

J. Gtr.

P. S. Gtr.

P. S. Gtr.

A. Bass

Lead 1

Lead 5

FX 5

97

Bar. Tpt.

Perc.

J. Gtr.

J. Gtr.

J. Gtr.

P. S. Gtr.

P. S. Gtr.

A. Bass

Lead 1

Lead 5

FX 5

98

Ten. Sax.

Bar. Tpt.

Bar. Tpt.

Perc.

J. Gtr.

J. Gtr.

J. Gtr.

P. S. Gtr.

P. S. Gtr.

A. Bass

Perc. Organ

Tape Smp. Brs

Lead 5

99

Ten. Sax.

Bar. Tpt.

Perc.

J. Gtr.

J. Gtr.

J. Gtr.

P. S. Gtr.

P. S. Gtr.

A. Bass

Perc. Organ

Tape Smp. Brs

Lead 5

100

Ten. Sax.

Bar. Tpt.

Bar. Tpt.

Perc.

J. Gtr.

J. Gtr.

J. Gtr.

P. S. Gtr.

P. S. Gtr.

A. Bass

Perc. Organ

Tape Smp. Brs

Lead 5

101

Ten. Sax.

Bar. Tpt.

Perc.

J. Gtr.

J. Gtr.

J. Gtr.

P. S. Gtr.

P. S. Gtr.

A. Bass

Perc. Organ

Tape Smp. Brs

Lead 5

102

104

Musical score for page 104, featuring the following instruments and parts:

- Ten. Sax. (Tenor Saxophone)
- Bar. Tpt. (Baritone Trumpet) - two staves
- Perc. (Percussion) - drum notation with 'x' marks
- J. Gtr. (Jazzy Guitar) - three staves
- P. S. Gtr. (Pensive Guitar) - two staves
- A. Bass (Acoustic Bass)
- Perc. Organ (Percussion Organ)
- Tape Smp. Brs (Tape Samples)
- Lead 5 (Lead 5)

105

Ten. Sax.

Bar. Tpt.

Perc.

J. Gtr.

J. Gtr.

J. Gtr.

P. S. Gtr.

P. S. Gtr.

A. Bass

Perc. Organ

Tape Smp. Brs

Lead 5

106

Bar. Tpt.

Bar. Tpt.

Perc.

J. Gtr.

J. Gtr.

J. Gtr.

P. S. Gtr.

P. S. Gtr.

A. Bass

Lead 1

Lead 5

Detailed description of the musical score: The score is for measures 106 through 109. It features two Baritone Trumpet parts, a Percussion part with a snare drum pattern, three Jazz Guitar parts, two Pedal Steel Guitar parts, an Acoustic Bass part, and two Lead guitar parts (Lead 1 and Lead 5). The music is in a 4/4 time signature. The key signature has one sharp (F#). The percussion part consists of a steady snare drum pattern. The guitar parts feature various rhythmic patterns and melodic lines. The bass part provides a steady accompaniment. The lead parts feature melodic lines with some bends and vibrato.

107

Bar. Tpt.

Perc.

J. Gtr.

J. Gtr.

J. Gtr.

P. S. Gtr.

P. S. Gtr.

A. Bass

Lead 1

Lead 5

108

Bar. Tpt.

Bar. Tpt.

Perc.

J. Gtr.

J. Gtr.

J. Gtr.

P. S. Gtr.

P. S. Gtr.

A. Bass

Lead 1

Lead 5

109

Bar. Tpt.

Perc.

J. Gtr.

J. Gtr.

J. Gtr.

P. S. Gtr.

P. S. Gtr.

A. Bass

Lead 1

Lead 5

110

Bar. Tpt.

Perc.

J. Gtr.

J. Gtr.

P. S. Gtr.

P. S. Gtr.

Lead 1

Lead 5

111

Bar. Tpt.

Perc.

J. Gtr.

J. Gtr.

P. S. Gtr.

P. S. Gtr.

Lead 1

Lead 5

112

Bar. Tpt.

Perc.

J. Gtr.

J. Gtr.

P. S. Gtr.

P. S. Gtr.

Lead 1

Lead 5

113

Bar. Tpt.

Perc.

J. Gtr.

J. Gtr.

P. S. Gtr.

P. S. Gtr.

Lead 1

Lead 5

114

Bar. Tpt.

Perc.

J. Gtr.

J. Gtr.

J. Gtr.

P. S. Gtr.

P. S. Gtr.

A. Bass

Lead 5

FX 5

115

Bar. Tpt.

Perc.

J. Gtr.

J. Gtr.

J. Gtr.

P. S. Gtr.

P. S. Gtr.

A. Bass

Lead 1

Lead 5

FX 5

116

Bar. Tpt.

Perc.

J. Gtr.

J. Gtr.

J. Gtr.

P. S. Gtr.

P. S. Gtr.

A. Bass

Lead 1

Lead 5

FX 5

117

Bar. Tpt.

Perc.

J. Gtr.

J. Gtr.

J. Gtr.

P. S. Gtr.

P. S. Gtr.

A. Bass

Lead 1

Lead 5

FX 5

118

Bar. Tpt.

Perc.

J. Gtr.

J. Gtr.

J. Gtr.

P. S. Gtr.

P. S. Gtr.

A. Bass

Lead 1

Lead 5

FX 5

119

Bar. Tpt.

Perc.

J. Gtr.

J. Gtr.

J. Gtr.

P. S. Gtr.

P. S. Gtr.

A. Bass

Lead 1

Lead 5

FX 5

120

Bar. Tpt.

Perc.

J. Gtr.

J. Gtr.

J. Gtr.

P. S. Gtr.

P. S. Gtr.

A. Bass

Lead 1

Lead 5

FX 5

121

J. Gtr.

FX 5

Detailed description of the musical score: The score is for measures 120 and 121. Measure 120 starts with a Baritone Trumpet (Bar. Tpt.) part with a whole rest. The Percussion (Perc.) part features a steady eighth-note pattern with 'x' marks below the notes. The three Electric Guitar (J. Gtr.) parts play a complex, syncopated rhythm with various accidentals. The two Pedal Steel Guitars (P. S. Gtr.) play a similar syncopated pattern. The Acoustic Bass (A. Bass) part has a simple eighth-note line. Lead 1 and Lead 5 play a melodic line with a slur over the first four measures. FX 5 plays a chordal accompaniment with a descending melodic line. Measure 121 shows the Electric Guitar (J. Gtr.) part with a whole rest and a sharp sign, and the FX 5 part continuing its accompaniment. A double bar line is on the left side of the page.

Tenor Saxophone Black Box - Everybody Everybody

♩ = 117,000114

17

21

25 32

60

64 32

99

103 17

(C)1991 Roland Corporation
(C)1991 Roland Corporation

Baroque Trumpet Black Box - Everybody Everybody

♩ = 117,000114

4

9

15

21

27

33

39

45

51

57

(C)1991 Roland Corporation
(C)1991 Roland Corporation

V.S.

63

69

75

81

87

93

99

105

111

116

Baroque Trumpet Black Box - Everybody Everybody

♩ = 117,000114

24 **7**

34

31 **8** **49**

(C)1991 Roland Corporation
(C)1991 Roland Corporation

Black Box - Everybody Everybody

Percussion

♩ = 117,000114

5

4/4

8

10

12

14

16

18

20

22

24

(C)1991 Roland Corporation
(C)1991 Roland Corporation

V.S.

2

Percussion

26

28

30

32

34

36

38

40

42

44

Percussion

46

48

50

52

54

56

58

60

62

64

V.S.

Percussion

66

68

70

72

74

76

78

80

82

84

86

88

90

92

94

96

98

100

102

104

V.S.

Percussion

106

108

110

112

114

116

118

120

41

44

47

50

53

56

59

62

65

68

101

104

107

110

116

119

♩ = 117,000114

5

7

9

11

13

15

17

19

21

23

(C)1991 Roland Corporation
(C)1991 Roland Corporation

V.S.

25

27

29

31

33

35

37

39

41

43

45

47

49

51

53

55

57

59

61

63

V.S.

65

67

69

71

73

75

77

79

81

83

85

87

89

91

93

95

97

99

101

103

V.S.

♩ = 117,000114

5

8

11

14

17

20

23

26

29

32

95

98

101

104

107

110

113

116

119

Pedal Steel Guitar

Black Box - Everybody Everybody

♩ = 117,000114

3

6

9

12

15

18

21

24

27

30

(C)1991 Roland Corporation
(C)1991 Roland Corporation

V.S.

33

36

39

42

45

48

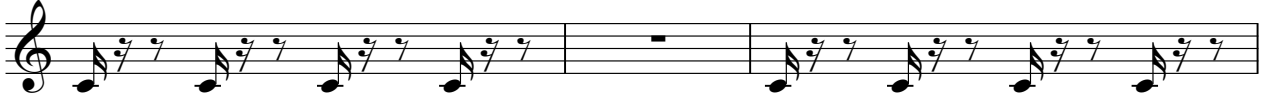

51

54

57

60

63

66

69

72

75

78

81

84

86

119

Pedal Steel Guitar

Black Box - Everybody Everybody

♩ = 117,000114

5

8

10

12

14

16

18

20

22

24

(C)1991 Roland Corporation
(C)1991 Roland Corporation

V.S.

26

28

30

32

34

36

38

40

42

44

46

48

50

52

54

56

58

60

62

64

V.S.

66

68

70

72

74

76

78

80

82

84

86

88

90

92

94

96

98

100

102

104

V.S.

Black Box - Everybody Everybody

Acoustic Bass

♩ = 117,000114

(C)1991 Roland Corporation
(C)1991 Roland Corporation

V.S.

49

53

57

61

65

69

73

77

81

85

Black Box - Everybody Everybody

Percussive Organ

♩ = 117,000114

5

8

10

12

14

16

19

22

3(C)1991 Roland Corporation
(C)1991 Roland Corporation

V.S.

Percussive Organ

24 32

58

61

63

66 32

100

102

104 17

Black Box - Everybody Everybody
Tape Sampler Keyboard [Brass]

♩ = 117,000114
17

21

25 **32**

60

64 **32**

99

103 **17**

(C)1991 Roland Corporation
(C)1991 Roland Corporation

Lead 1 (Square) Black Box - Everybody Everybody

♩ = 117,000114

13

18

29

33

37

41

45

49

14

(C)1991 Roland Corporation
(C)1991 Roland Corporation

Lead 1 (Square)

3

118

Lead 5 (Charang)

Black Box - Everybody Everybody

♩ = 117,000114

33

35

37

39

41

43

45

47

49

51

(C)1991 Roland Corporation
(C)1991 Roland Corporation

V.S.

2

Lead 5 (Guitar)

53

55

57

59

61

63

65

8

74

76

78

Lead 5 (Charango)

80

82

84

86

88

90

92

94

96

98

V.S.

Lead 5 (Charing)

120

Lead 5 (Clearing)

5

2

FX 5 (Brightness) Black Box - Everybody Everybody

♩ = 117,000114

49

52

55

58 32

92

95

98 16

116

119

(C)1991 Roland Corporation
(C)1991 Roland Corporation