

Price Is Right - Price Is Right

0.0"  
1.1.00  
Copyright Matra Productions 1996 artmath@nh.ultranet.com

♩ = 120,000000

The musical score is arranged in a standard orchestral layout. It begins with a Tenor line in the upper left, followed by French Horn and Trumpet. The percussion section includes Crash, Snare Drum, Bass Drum, Met Click, Shaker, Lo Arco, Lo Bongo, Cabasa, Castanet, Claves, S Guiro, Lo Conga, Cow Bell, Tombores, Hi W/Blok, and Lo W/Blok. The Marimba and Vibes are positioned below the percussion. The Piano and Bass are at the bottom. The score is in 4/4 time and features a variety of rhythmic patterns, including triplets and syncopation. The key signature is one flat (B-flat major or D minor). The tempo is marked as ♩ = 120,000000.

♩ = 120,000000

This musical score is for a jazz ensemble. It features the following instruments and parts:

- Tenor:** Melodic line in the upper register.
- French Horn:** Harmonic accompaniment with triplets.
- Trumpet:** Melodic line in the middle register.
- Marimba:** Melodic line in the lower register.
- Piano:** Harmonic accompaniment in the lower register.
- Bass:** Melodic line in the lower register.

10

Tenor

Frnch Hr

Trumpet

Snare Dr

Bass Drm

Met Clik

Shaker

Lo Arco

Lo Bongo

Cabasa

Castanet

Claves

S Guiro

Lo Conga

Cow Bell

Tombovine

Hi WBlock

Lo WBlock

Marimba

Piano

Bass

14

Tenor

Frnch Hr

Trumpet

Snare Dr

Bass Drm

Met Klik

Shaker

Lo Arco

Lo Bongo

Cabasa

Castanet

Claves

S Guiro

Lo Conga

Cow Bell

Tmborine

Hi WBlok

Lo WBlok

Marimba

Piano

Bass

18

Tenor

Frnch Hr

Trumpet

Snare Dr

Bass Drm

Met Klik

Shaker

Lo Arco

Lo Bongo

Cabasa

Castanet

Claves

S Guiro

Lo Conga

Cow Bell

Tmborine

Hi WBlok

Lo WBlok

Marimba

Vibes

Piano

Bass

22

Tenor

Trumpet

Snare Dr

Bass Drm

Met Klik

Shaker

Lo Arco

Lo Bongo

Cabasa

Castanet

Claves

S Guiro

Lo Conga

Cow Bell

Timboline

Hi WBlok

Lo WBlok

Marimba

Vibes

Piano

Bass

- Tenor:** Melodic line in the upper register.
- Trumpet:** Melodic line in the middle register.
- Snare Drum:** Rhythmic accompaniment with a consistent pattern.
- Met Clik:** Rhythmic accompaniment with a steady pulse.
- Shaker:** Rhythmic accompaniment with triplet patterns.
- Lo Arco:** Rhythmic accompaniment with a steady pulse.
- Lo Bongo:** Rhythmic accompaniment with a steady pulse.
- Cabasa:** Rhythmic accompaniment with a steady pulse.
- Castanet:** Rhythmic accompaniment with a steady pulse.
- Claves:** Rhythmic accompaniment with a steady pulse.
- S Guiro:** Rhythmic accompaniment with a steady pulse.
- Lo Conga:** Rhythmic accompaniment with a steady pulse.
- Cow Bell:** Rhythmic accompaniment with a steady pulse.
- Tmborine:** Rhythmic accompaniment with a steady pulse.
- Hi WBlok:** Rhythmic accompaniment with a steady pulse.
- Lo WBlok:** Rhythmic accompaniment with a steady pulse.
- Marimba:** Melodic line in the lower register.
- Vibes:** Melodic line in the lower register.
- Piano:** Harmonic accompaniment in the lower register.
- Bass:** Harmonic accompaniment in the lower register.

30

Tenor

Frnch Hr

Trumpet

Snare Dr

Bass Drm

Met Klik

Shaker

Lo Arco

Lo Bongo

Cabasa

Castanet

Claves

S Guiro

Lo Conga

Cow Bell

Tmborine

Hi WBlok

Lo WBlok

Marimba

Piano

Bass

34

38

Tenor

Frnch Hr

Trumpet

Snare Dr

Bass Drm

Met Clik

Shaker

Lo Arco

Lo Bongo

Cabasa

Castanet

Claves

S Guiro

Lo Conga

Cow Bell

Tmborine

Hi WBlok

Lo WBlok

Marimba

Piano

Bass

42

46

Ride Cym  
Snare Dr  
Bass Drm  
Met Clik  
Shaker  
Lo Arco  
Lo Bongo  
Cabasa  
Castanet  
Claves  
S Guiro  
Lo Conga  
Cow Bell  
Tmborine  
Hi WBlok  
Lo WBlok  
Piano Solo  
Bass

49

Ride Cym  
Snare Dr  
Bass Drm  
Met Klik  
Shaker  
Lo Arco  
Lo Bongo  
Cabasa  
Castanet  
Claves  
S Guiro  
Lo Conga  
Cow Bell  
Tmborine  
Hi WBlok  
Lo WBlok  
Piano Solo  
Bass

53

Ride Cym

Snare Dr

Bass Drm

Met Clik

Shaker

Lo Arco

Lo Bongo

Cabasa

Castanet

Claves

S Guiro

Lo Conga

Cow Bell

Tmborine

Hi WBlok

Lo WBlok

Piano Solo

Bass

57

Ride Cym  
Snare Dr  
Bass Drm  
Met Klik  
Shaker  
Lo Arco  
Lo Bongo  
Cabasa  
Castanet  
Claves  
S Guiro  
Lo Conga  
Cow Bell  
Tmborine  
Hi WBlok  
Lo WBlok  
Piano Solo  
Bass

61

Ride Cym  
Snare Dr  
Bass Drm  
Met Clik  
Shaker  
Lo Arco  
Lo Bongo  
Cabasa  
Castanet  
Claves  
S Guiro  
Lo Conga  
Cow Bell  
Tmborine  
Hi WBlok  
Lo WBlok  
Piano Solo  
Bass

64

Ride Cym  
Snare Dr  
Bass Drm  
Met Klik  
Shaker  
Lo Arco  
Lo Bongo  
Cabasa  
Castanet  
Claves  
S Guiro  
Lo Conga  
Cow Bell  
Tmborine  
Hi WBlok  
Lo WBlok  
Piano Solo  
Bass

67

Ride Cym

Snare Dr

Bass Drm

Met Clik

Shaker

Lo Arco

Lo Bongo

Cabasa

Castanet

Claves

S Guiro

Lo Conga

Cow Bell

Tmborine

Hi WBlok

Lo WBlok

Piano Solo

Bass

70

Tenor

Trumpet

Ride Cym

Snare Dr

Bass Drm

Met Clik

Shaker

Lo Arco

Lo Bongo

Cabasa

Castanet

Claves

S Guiro

Lo Conga

Cow Bell

Tmborine

Hi WBlok

Lo WBlok

Marimba

Vibes

Piano Solo

Piano

Bass

74

Tenor

Frnch Hr

Trumpet

Snare Dr

Bass Drm

Met Klik

Shaker

Lo Arco

Lo Bongo

Cabasa

Castanet

Claves

S Guiro

Lo Conga

Cow Bell

Tombovine

Hi WBlok

Lo WBlok

Marimba

Vibes

Piano

Bass

78

Tenor

Frnch Hr

Trumpet

Snare Dr

Bass Drm

Met Klik

Shaker

Lo Arco

Lo Bongo

Cabasa

Castanet

Claves

S Guiro

Lo Conga

Cow Bell

Tombovine

Hi WBlock

Lo WBlock

Marimba

Vibes

Piano

Bass

82

86

Tenor

Frnch Hr

Trumpet

Snare Dr

Bass Drm

Met Klik

Shaker

Lo Arco

Lo Bongo

Cabasa

Castanet

Claves

S Guiro

Lo Conga

Cow Bell

Tmborine

Hi WBlok

Lo WBlok

Marimba

Vibes

Piano

Bass

90

94

Tenor

Frnch Hr

Trumpet

Snare Dr

Bass Drm

Met Klik

Shaker

Lo Arco

Lo Bongo

Cabasa

Castanet

Claves

S Guiro

Lo Conga

Cow Bell

Tombrine

Hi WBlok

Lo WBlok

Marimba

Vibes

Piano

Bass

98

Tenor

Frnch Hr

Trumpet

Snare Dr

Bass Drm

Met Klik

Shaker

Lo Arco

Lo Bongo

Cabasa

Castanet

Claves

S Guiro

Lo Conga

Cow Bell

Tombovine

Hi WBlock

Lo WBlock

Marimba

Vibes

Piano

Bass

102

Tenor

Frnch Hr

Trumpet

Snare Dr

Bass Drm

Met Klik

Shaker

Lo Arco

Lo Bongo

Cabasa

Castanet

Claves

S Guiro

Lo Conga

Cow Bell

Tmborine

Hi WBlok

Lo WBlok

Marimba

Vibes

Piano

Bass

106

Tenor

Frnch Hr

Trumpet

Snare Dr

Bass Drm

Met Klik

Shaker

Lo Arco

Lo Bongo

Cabasa

Castanet

Claves

S Guiro

Lo Conga

Cow Bell

Tmborine

Hi WBlok

Lo WBlok

Marimba

Vibes

Piano

Bass

110

Tenor  
Frnch Hr  
Trumpet  
Snare Dr  
Bass Drm  
Met Klik  
Shaker  
Lo Arco  
Lo Bongo  
Cabasa  
Castanet  
Claves  
S Guiro  
Lo Conga  
Cow Bell  
Tmborine  
Hi WBlok  
Lo WBlok  
Marimba  
Vibes  
Piano  
Bass

120

Tenor

139

Tenor

149

Tenor

Price Is Right - Price Is Right

Tenor

♩ = 120,000000

3

8

12

16

20

23

27

30

34

38

V.S.

42 29

73

77

81

85

89

92

96

100

104

108

111

$\text{♩} = 120,000000$

# Price Is Right - Price Is Right

Trumpet

♩ = 120,000000

3

8

12

16

20

24

27

30

34

38

V.S.

42 29

73

77

81

85

89

93

96

100

104

Trumpet

108

111

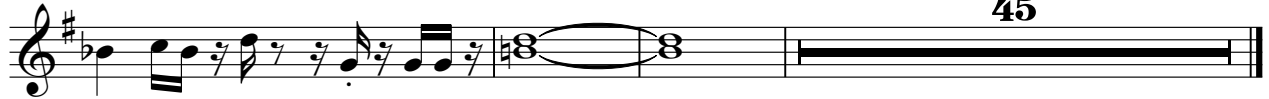

Crash

# Price Is Right - Price Is Right

♩ = 120,000000

**42**  **114**

Ride Cym

Price Is Right - Price Is Right

♩ = 120,000000

**43**

47

52

57

62

67

71

**85**

# Price Is Right - Price Is Right

Snare Dr

♩ = 120,000000

7

13

18

24

29

34

40

45

50

V.S.

56

61

66

72

77

82

88

93

98

104

109

47

Bass Drm

Price Is Right - Price Is Right

♩ = 120,000000

V.S.

61

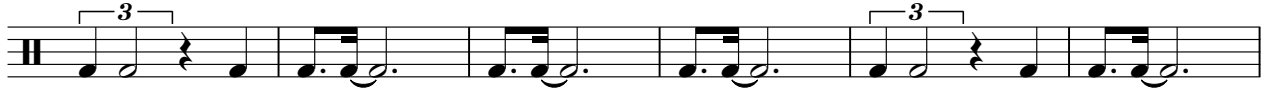

67

73

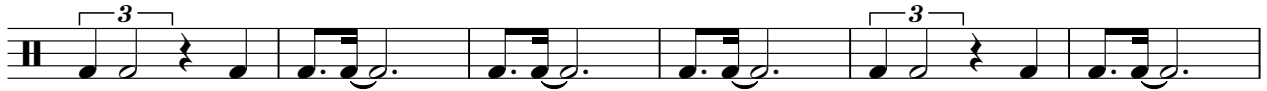

79

85

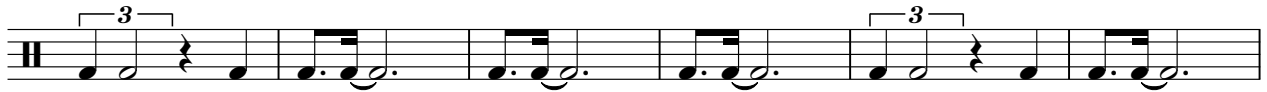

91

97

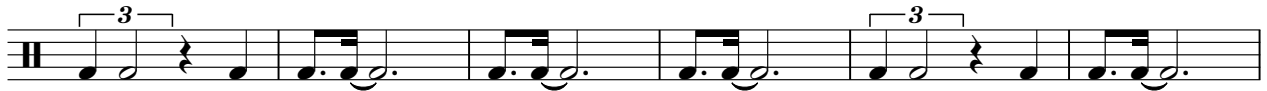

103

109

♩ = 120,000000

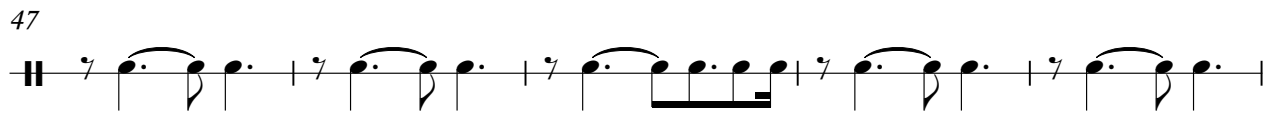
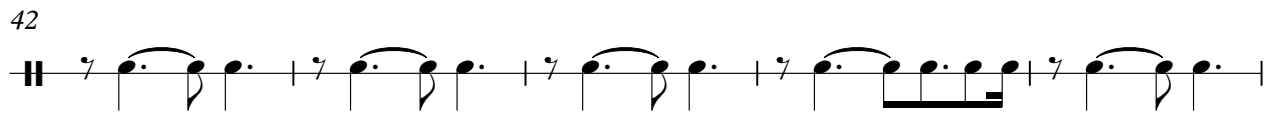
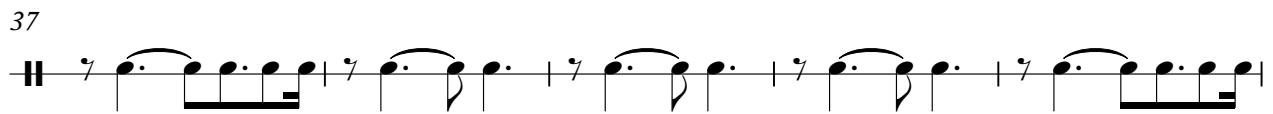
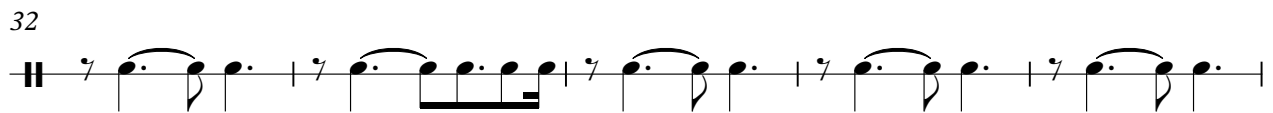
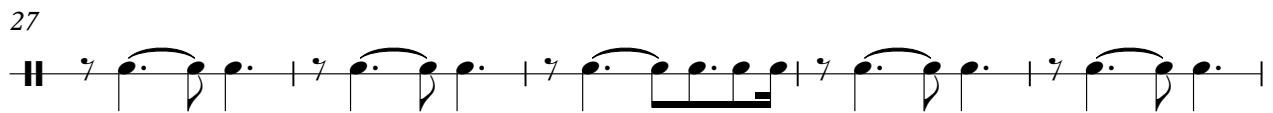
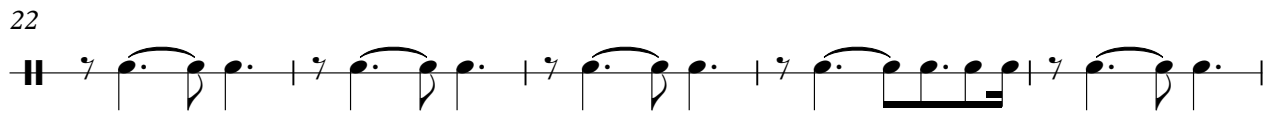
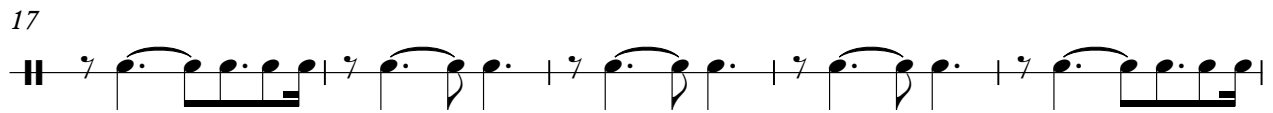
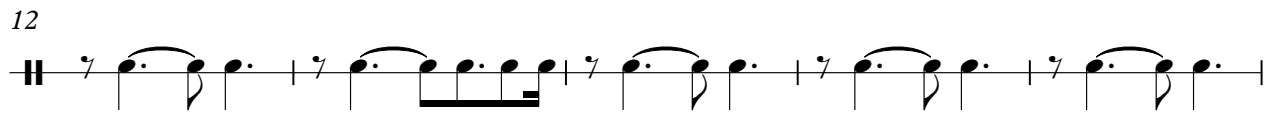
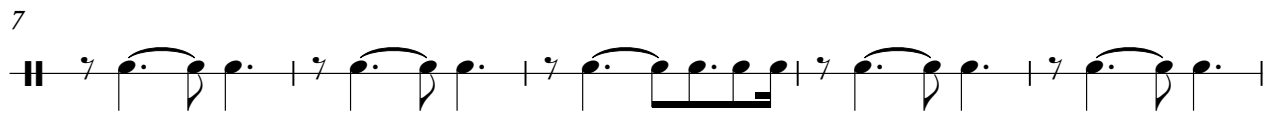
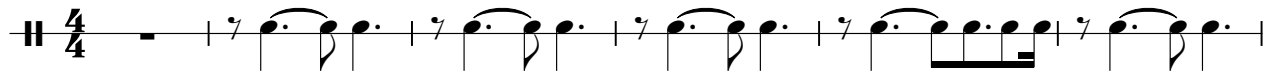

V.S.

52

57

62

67

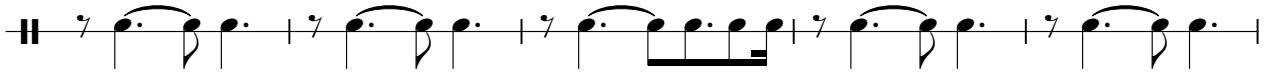

72

77

82

87

92

97

102

107

110

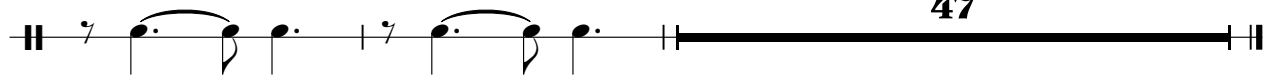

47

Shaker

Price Is Right - Price Is Right

♩ = 120,000000

4/4

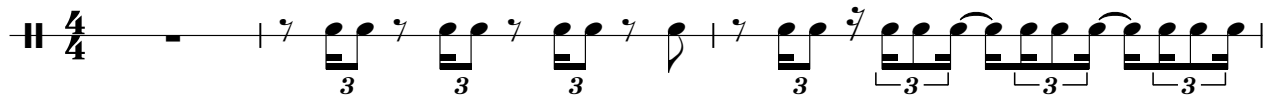

4

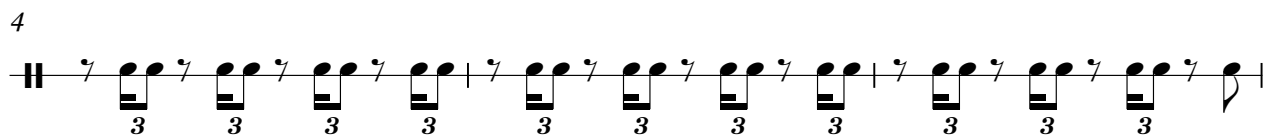

7

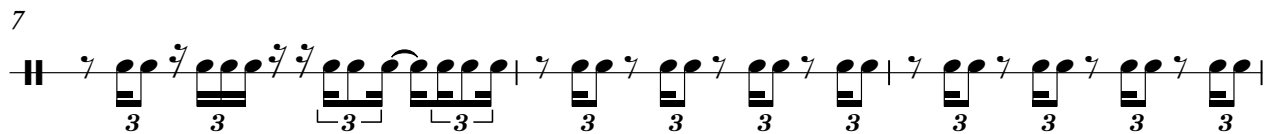

10

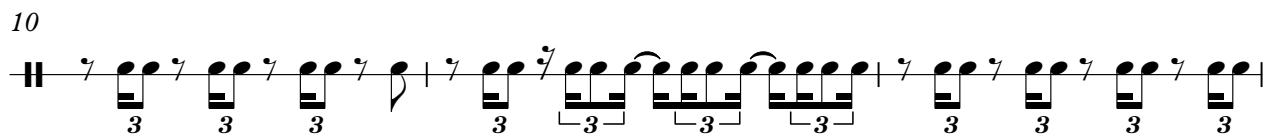

13

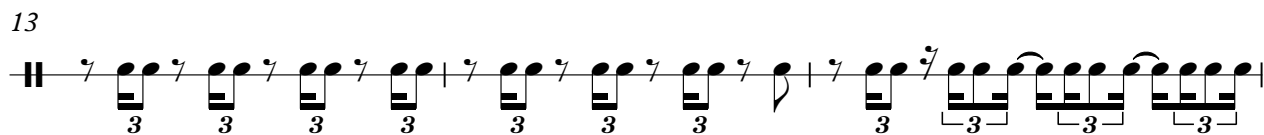

16

19

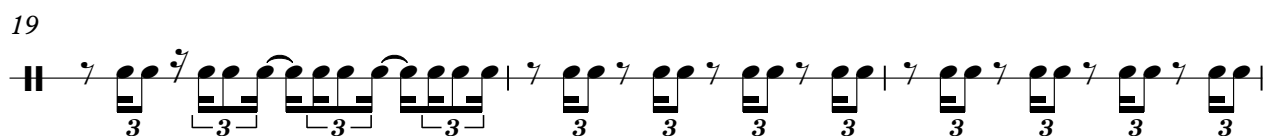

22

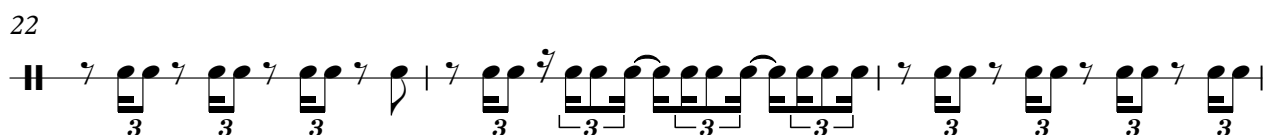

25

28

V.S.

31

34

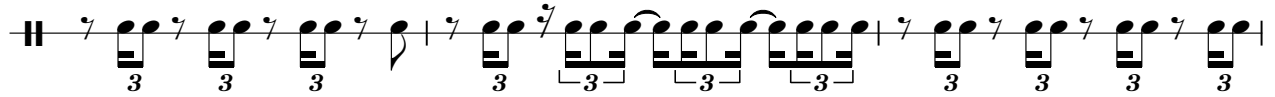

37

40

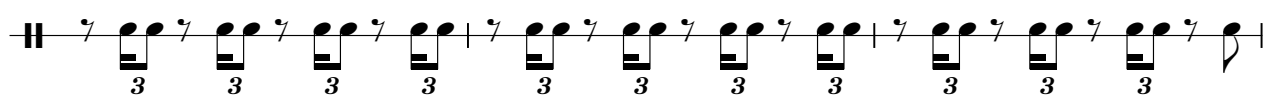

43

46

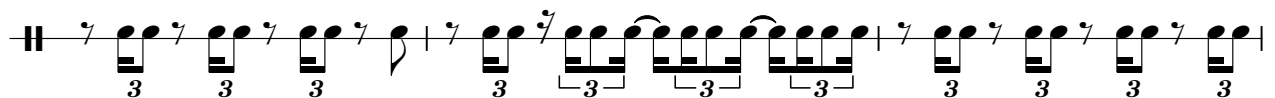

49

52

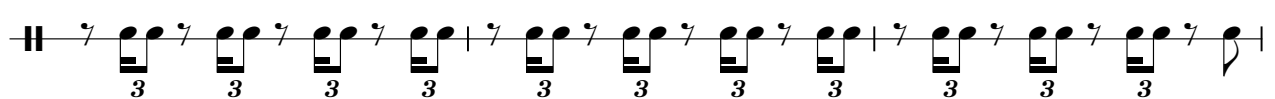

55

58

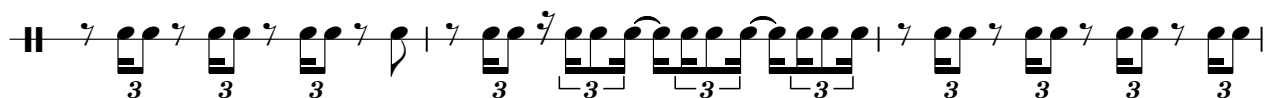

61

64

67

70

73

76

79

82

85

88

V.S.

91

94

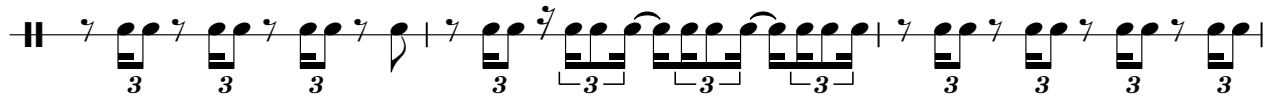

97

100

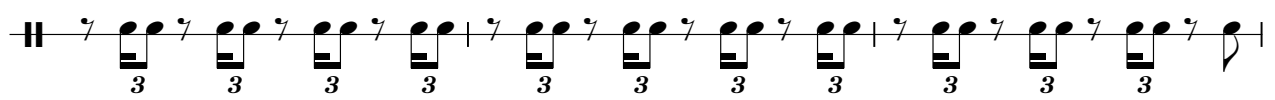

103

106

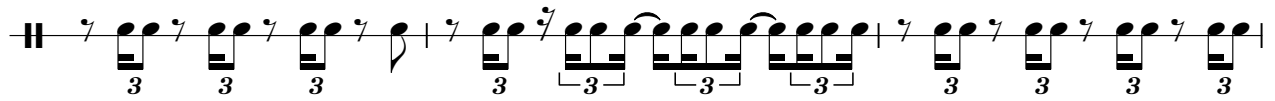

109

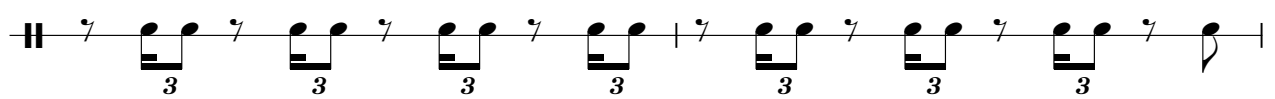

111

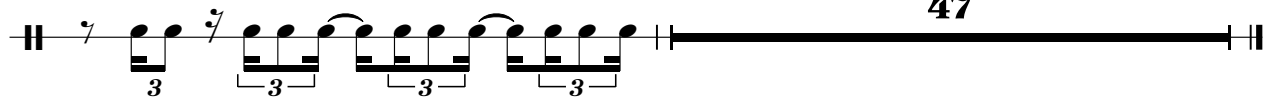

66

72

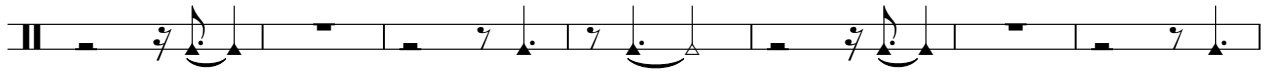

79

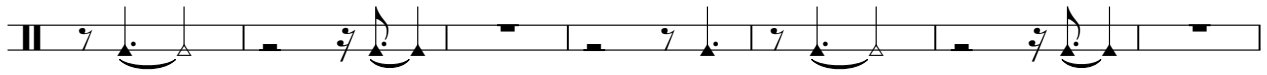

86

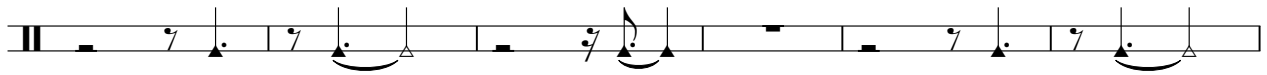

92

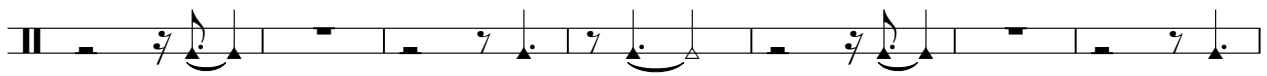

99

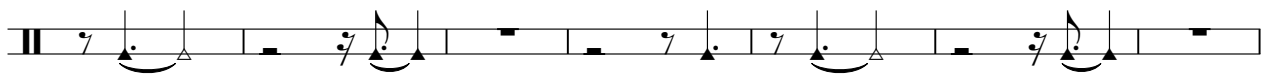

106

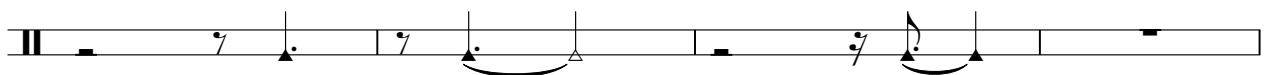

110

Lo Bongo

Price Is Right - Price Is Right

♩ = 120,000000

5

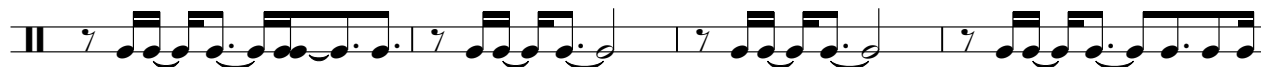

9

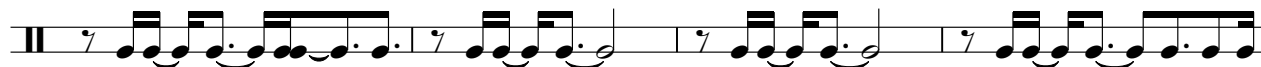

13

17

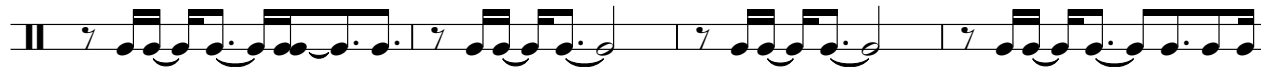

21

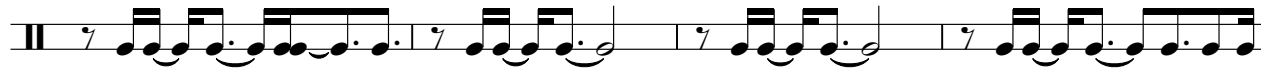

25

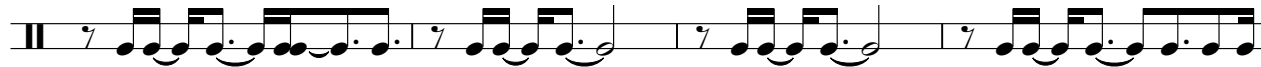

29

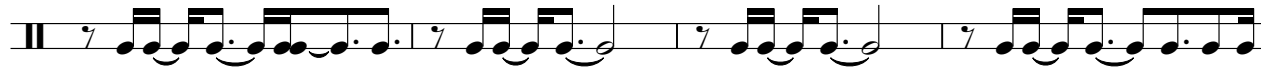

33

37

V.S.

41

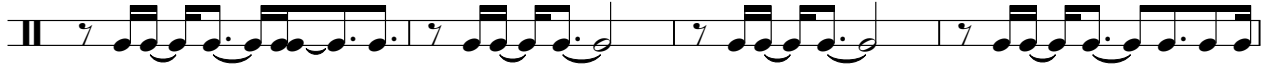

45

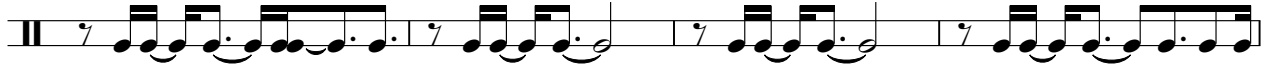

49

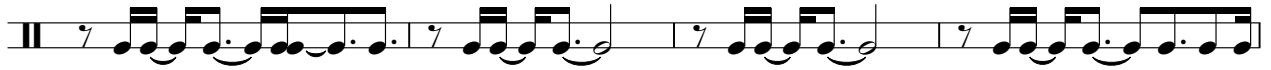

53

57

61

65

69

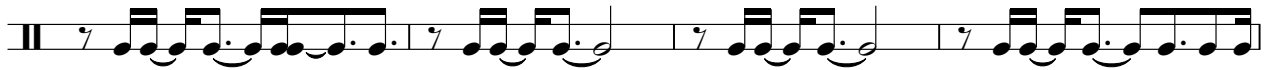

73

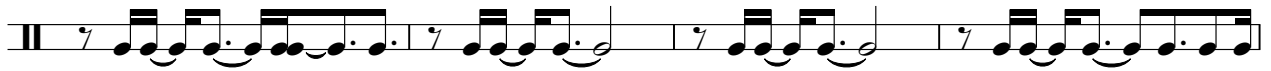

77

81

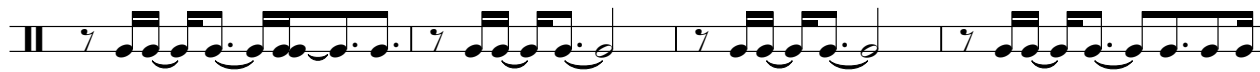

85

89

93

97

101

105

109

111

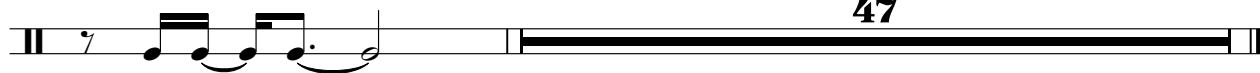

47

Cabasa

Price Is Right - Price Is Right

♩ = 120,000000

7

13

19

25

31

37

43

49

55

V.S.

Castanet

Price Is Right - Price Is Right

♩ = 120,000000

6

10

14

18

22

26

30

34

38

V.S.

42

46

50

54

58

62

66

70

74

78

Castanet

82

86

90

94

98

102

106

110

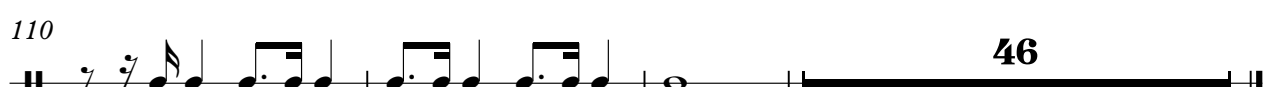

46

Claves

Price Is Right - Price Is Right

♩ = 120,000000

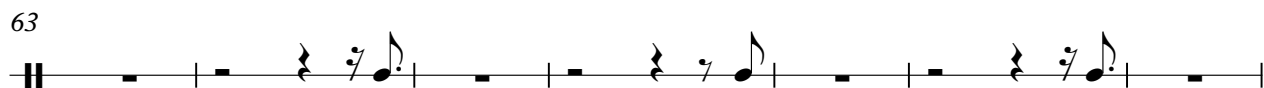
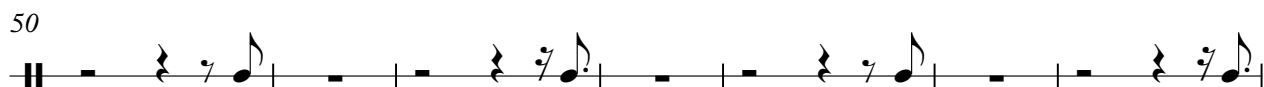
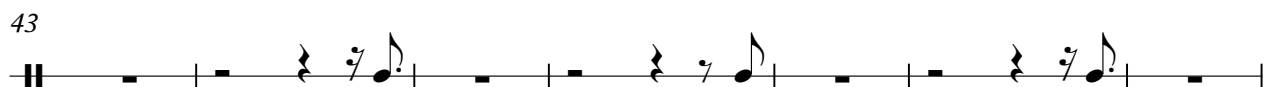
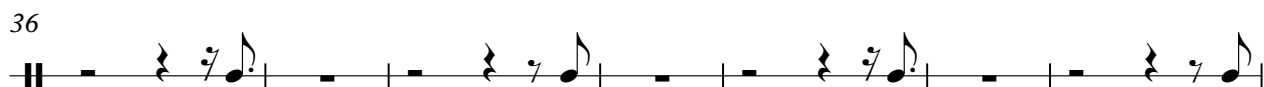
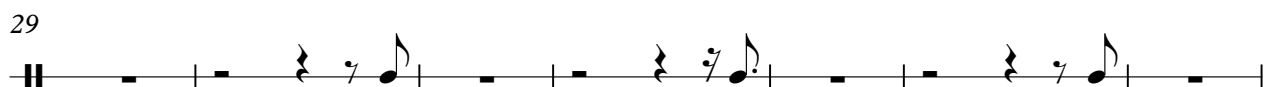
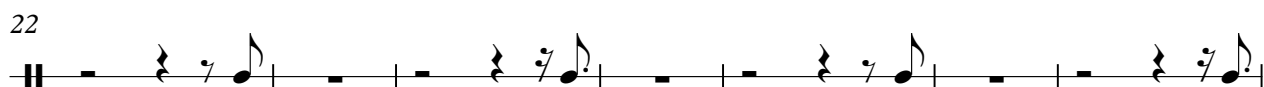
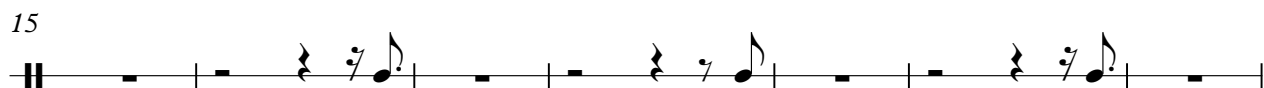
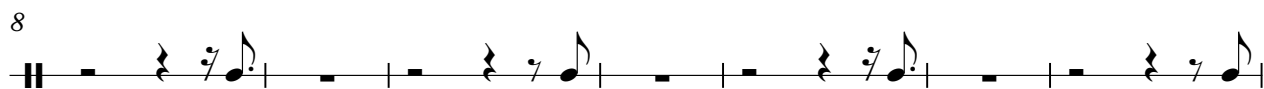
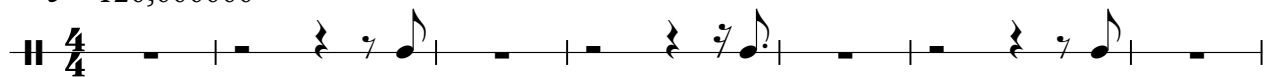

70

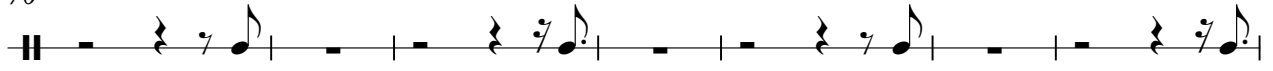

77

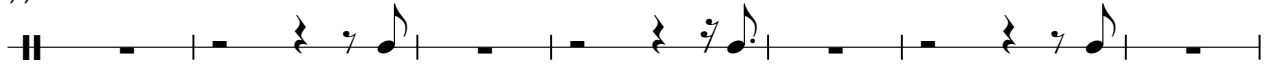

84

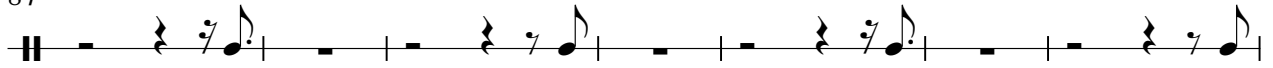

91

98

105

109

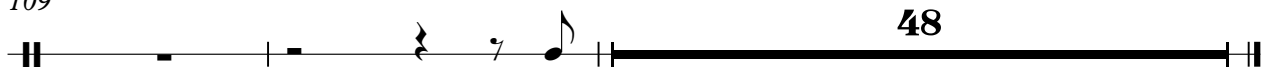

48

S Guiro

Price Is Right - Price Is Right

♩ = 120,000000

4/4

5

9

13

17

21

25

29

33

37

V.S.

41

45

49

53

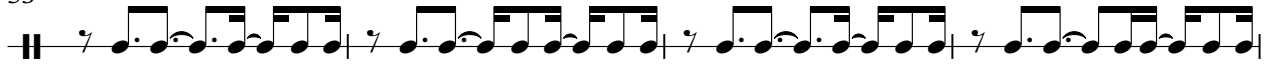

57

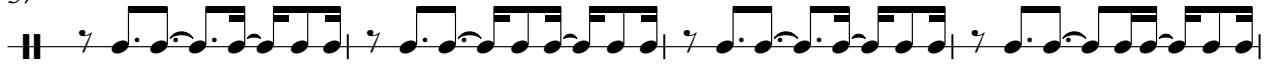

61

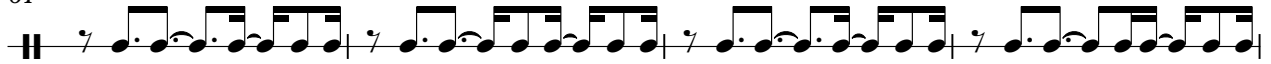

65

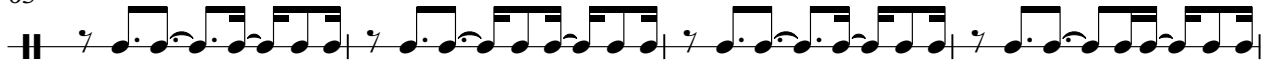

69

73

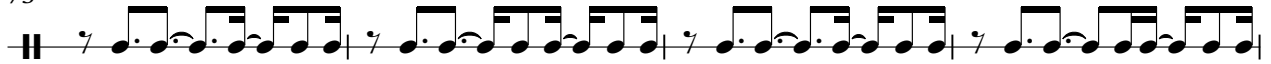

77

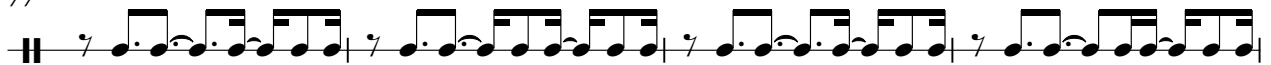

81

85

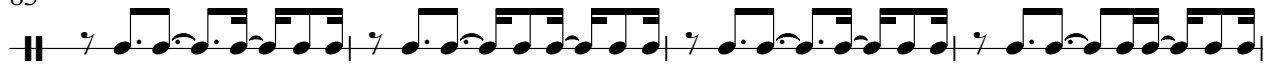

89

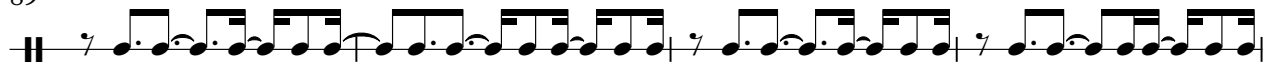

93

97

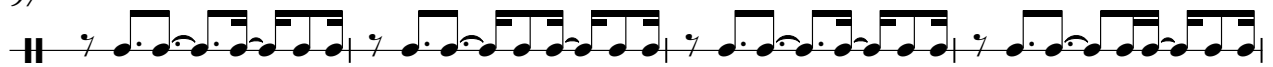

101

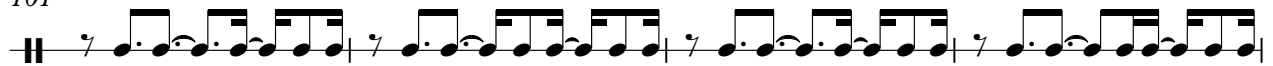

105

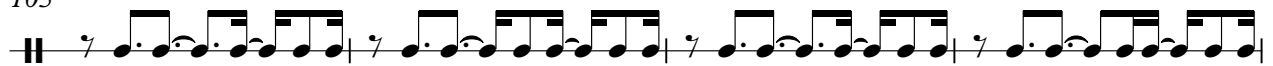

109

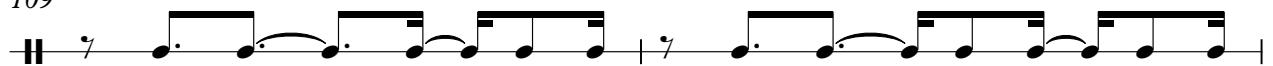

111

47

Lo Conga

Price Is Right - Price Is Right

♩ = 120,000000

7

12

17

22

27

32

37

42

47

V.S.

52

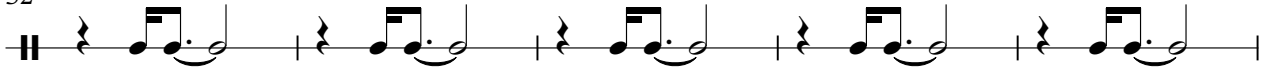

57

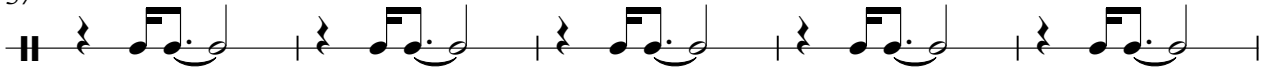

62

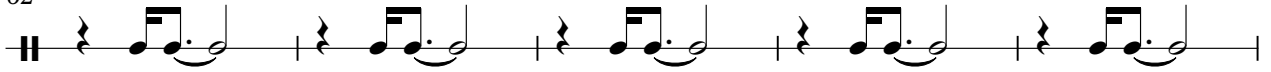

67

72

77

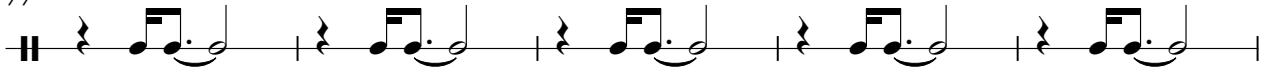

82

87

92

97

Lo Conga

102

107

110

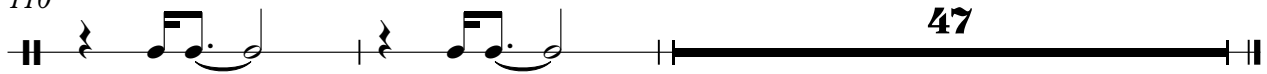

Cow Bell

Price Is Right - Price Is Right

♩ = 120,000000

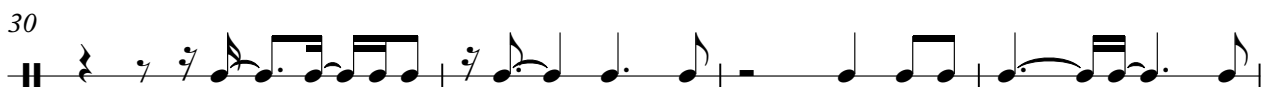
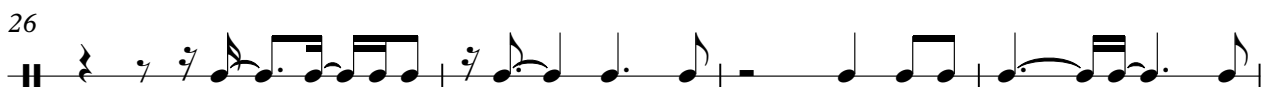
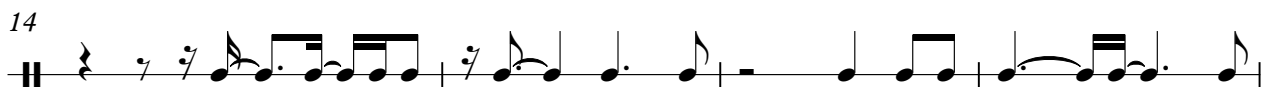
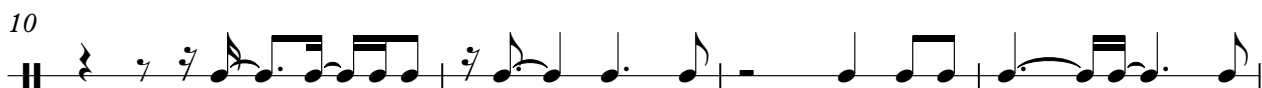

V.S.

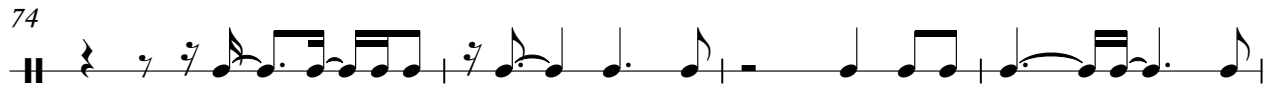
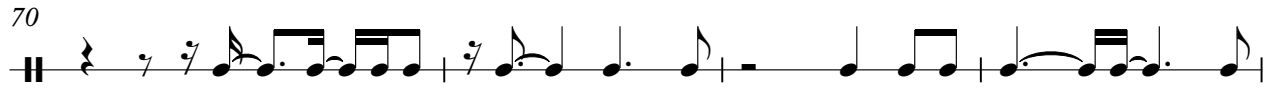
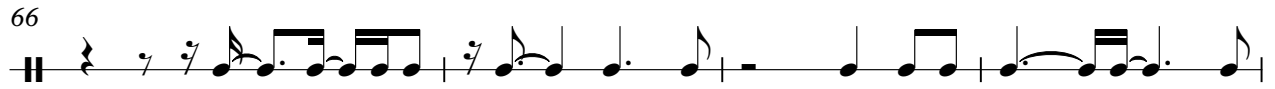
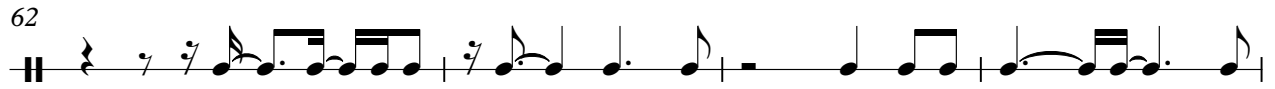
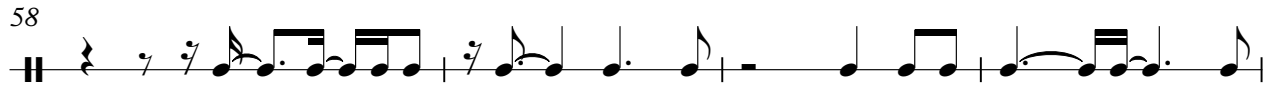
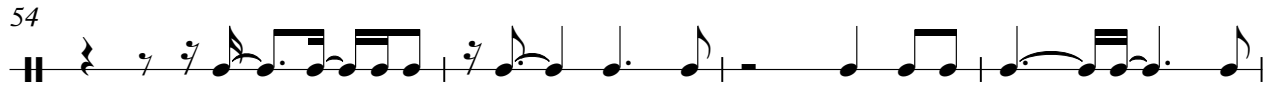
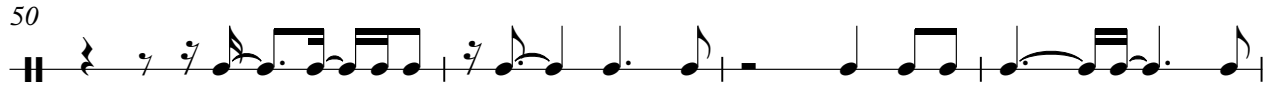
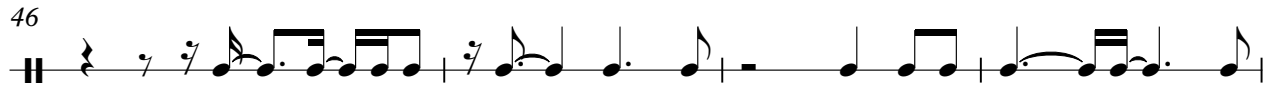

Cow Bell

82

86

90

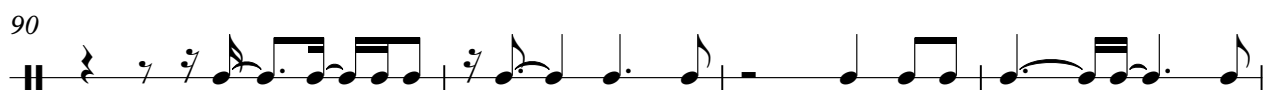

94

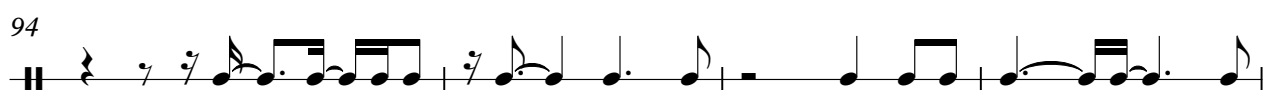

98

102

106

110

Tmborine

Price Is Right - Price Is Right

♩ = 120,000000

V.S.

Tmborine

42

46

50

54

58

62

66

70

74

78

Tmborine

82

86

90

94

98

102

106

110

♩ = 120,000000

11

20

29

39

48

57

67

76

85

2

# HiWBlok

95

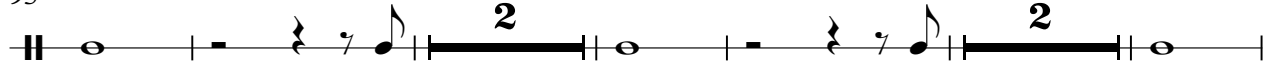

104

109

60

66

72

78

84

90

96

102

108

Marimba

Price Is Right - Price Is Right

♩ = 120,000000

3

8

12

16

20

23

27

30

34

38

V.S.

42 29

73

77

81

84

88

91

95

98

102

Marimba

106

110

112

45

Price Is Right - Price Is Right

Vibes

♩ = 120,000000

19

23

27

45

75

79

83

87

91

95

98

V.S.

102

106

110

112

45

Piano Solo

Price Is Right - Price Is Right

♩ = 120,000000

V.S.

55

57

60

62

63

64

66

67

69

71

73

85

85

# Price Is Right - Price Is Right

Piano

♩ = 120,000000

V.S.

19

22

24

26

28

30

32

34

36

38

40

42

45 **28**

28

75

77

79

82

85

3

87

90

92

94

96

98

100

102

104

106

108

110

112

45

45

# Price Is Right - Price Is Right

Bass

♩ = 120,000000

V.S.

42

46

50

54

58

62

65

68

72

76

80

84

88

92

95

98

102

106

110

45