

Top Gear - Top Gear

♩ = 104,000015

Drums

Fretless Bass

Picked Bass

Piano 1

Piano 2

Guitar 1

Organ

Guitar 2

Accou. Guitar

4

Drums

Fretless Bass

Picked Bass

Piano 2

Accou. Guitar

6

Drums

Fretless Bass

Picked Bass

Piano 2

Guitar 1

Organ

Guitar 2

Accou. Guitar

8

Drums

Fretless Bass

Picked Bass

Piano 2

Guitar 1

Organ

Guitar 2

Accou. Guitar

10

Drums

Fretless Bass

Picked Bass

Piano 2

Guitar 1

Organ

Guitar 2

Accou. Guitar

12

Drums

Fretless Bass

Picked Bass

Piano 2

Guitar 1

Organ

Guitar 2

Accou. Guitar

14

Drums

Fretless Bass

Picked Bass

Piano 2

Guitar 1

Organ

Guitar 2

Accou. Guitar

16

Drums

Fretless Bass

Picked Bass

Piano 2

Guitar 1

Organ

Guitar 2

Accou. Guitar

18

Drums

Fretless Bass

Picked Bass

Piano 2

Guitar 1

Organ

Guitar 2

Accou. Guitar

20

Drums

Fretless Bass

Picked Bass

Piano 2

Guitar 1

Organ

Guitar 2

Accou. Guitar

22

Drums

Fretless Bass

Picked Bass

Piano 2

Guitar 1

Organ

Guitar 2

Accou. Guitar

24

Drums

Fretless Bass

Picked Bass

Piano 2

Guitar 1

Organ

Guitar 2

Accou. Guitar

26

Drums

Fretless Bass

Picked Bass

Piano 2

Organ

Guitar 2

Accou. Guitar

28

Drums

Fretless Bass

Picked Bass

Piano 2

Guitar 1

Organ

Guitar 2

Accou. Guitar

29

Drums

Fretless Bass

Picked Bass

Piano 2

Guitar 1

Organ

Guitar 2

Accou. Guitar

30

Drums

Fretless Bass

Picked Bass

Piano 2

Organ

Guitar 2

Accou. Guitar

32

Drums

Fretless Bass

Picked Bass

Piano 2

Guitar 1

Organ

Guitar 2

Accou. Guitar

33

Drums

Fretless Bass

Picked Bass

Piano 2

Guitar 1

Organ

Guitar 2

Accou. Guitar

35

Drums

Fretless Bass

Picked Bass

Piano 2

Guitar 1

Organ

Guitar 2

Accou. Guitar

36

Drums

Fretless Bass

Picked Bass

Piano 2

Guitar 1

Organ

Guitar 2

Accou. Guitar

37

Drums

Fretless Bass

Picked Bass

Piano 2

Guitar 1

Organ

Guitar 2

Accou. Guitar

38

Drums

Fretless Bass

Picked Bass

Piano 2

Guitar 1

Organ

Guitar 2

Accou. Guitar

39

Drums

Fretless Bass

Picked Bass

Piano 2

Guitar 1

Organ

Guitar 2

Accou. Guitar

40

Drums

Fretless Bass

Picked Bass

Piano 2

Guitar 1

Organ

Guitar 2

Accou. Guitar

42

Drums

Fretless Bass

Picked Bass

Piano 2

Guitar 1

Organ

Guitar 2

Accou. Guitar

44

Drums

Guitar 2

Accou. Guitar

46

Drums

Guitar 2

Accou. Guitar

48

Drums

Guitar 2

Accou. Guitar

50

Drums

Piano 2

Guitar 2

Accou. Guitar

52

Drums

Piano 2

Guitar 2

Accou. Guitar

53

Drums

Piano 2

Guitar 2

Accou. Guitar

54

Drums

Piano 2

Guitar 2

Accou. Guitar

55

Drums

Fretless Bass

Picked Bass

Piano 2

Guitar 2

Accou. Guitar

56

Drums

Fretless Bass

Picked Bass

Piano 2

Guitar 2

Accou. Guitar

57

Drums

Fretless Bass

Picked Bass

Piano 2

Guitar 2

Accou. Guitar

58

Drums

Fretless Bass

Picked Bass

Piano 2

Guitar 2

Accou. Guitar

59

Drums

Fretless Bass

Picked Bass

Piano 2

Guitar 2

Accou. Guitar

60

Drums

Fretless Bass

Picked Bass

Piano 2

Guitar 2

Accou. Guitar

61

Drums

Fretless Bass

Picked Bass

Piano 2

Guitar 2

Accou. Guitar

62

Drums

Fretless Bass

Picked Bass

Piano 2

Guitar 2

Accou. Guitar

63

64

65

Drums

Fretless Bass

Picked Bass

Piano 1

Guitar 2

Accou. Guitar

66

Drums

Fretless Bass

Picked Bass

Piano 1

Guitar 2

Accou. Guitar

67

Drums

Fretless Bass

Picked Bass

Piano 1

Guitar 2

Accou. Guitar

68

Drums

Fretless Bass

Picked Bass

Piano 1

Guitar 2

Accou. Guitar

69

Drums

Fretless Bass

Picked Bass

Piano 1

Guitar 2

Accou. Guitar

70

Drums

Fretless Bass

Picked Bass

Piano 1

Guitar 2

Accou. Guitar

71

Drums

Fretless Bass

Picked Bass

Piano 1

Guitar 2

Accou. Guitar

72

73

Drums

Fretless Bass

Picked Bass

Piano 1

Guitar 2

Accou. Guitar

74

Drums

Fretless Bass

Picked Bass

Piano 1

Guitar 2

Accou. Guitar

75

Drums

Fretless Bass

Picked Bass

Piano 1

Guitar 2

Accou. Guitar

76

Drums

Fretless Bass

Picked Bass

Piano 1

Guitar 2

Accou. Guitar

77

Drums

Fretless Bass

Picked Bass

Piano 1

Guitar 2

Accou. Guitar

78

Drums

Fretless Bass

Picked Bass

Piano 1

Guitar 2

Accou. Guitar

79

Drums

Fretless Bass

Picked Bass

Piano 1

Guitar 2

Accou. Guitar

80

Drums

Fretless Bass

Picked Bass

Piano 1

Guitar 2

Accou. Guitar

81

Drums

Fretless Bass

Picked Bass

Piano 1

Guitar 2

Accou. Guitar

82

Drums

Fretless Bass

Picked Bass

Piano 1

Guitar 2

Accou. Guitar

83

Drums

Fretless Bass

Picked Bass

Piano 1

Guitar 2

Accou. Guitar

84

Drums

Fretless Bass

Picked Bass

Piano 1

Guitar 2

Accou. Guitar

85

Drums

Fretless Bass

Picked Bass

Piano 1

Guitar 2

Accou. Guitar

86

Drums

Fretless Bass

Picked Bass

Piano 1

Guitar 2

Accou. Guitar

87

Drums

Fretless Bass

Picked Bass

Piano 1

Guitar 2

Accou. Guitar

88

Drums

Fretless Bass

Picked Bass

Piano 1

Guitar 2

Accou. Guitar

89

Drums

Fretless Bass

Picked Bass

Piano 1

Guitar 2

Accou. Guitar

90

Drums

Fretless Bass

Picked Bass

Piano 1

Guitar 2

Accou. Guitar

91

Drums

Fretless Bass

Picked Bass

Piano 1

Guitar 2

Accou. Guitar

92

Drums

Fretless Bass

Picked Bass

Piano 1

Guitar 2

Accou. Guitar

93

Drums

Fretless Bass

Picked Bass

Piano 1

Guitar 2

Accou. Guitar

94

Drums

Fretless Bass

Picked Bass

Piano 1

Guitar 2

Accou. Guitar

95

Drums

Fretless Bass

Picked Bass

Piano 1

Guitar 1

Organ

Guitar 2

Accou. Guitar

97

Drums

Fretless Bass

Picked Bass

Piano 1

Piano 2

Guitar 1

Organ

Guitar 2

Accou. Guitar

99

Drums

Fretless Bass

Picked Bass

Piano 2

Organ

Guitar 2

Accou. Guitar

101

Drums

Fretless Bass

Picked Bass

Piano 2

Organ

Guitar 2

Accou. Guitar

103

Drums

Fretless Bass

Picked Bass

Piano 2

Organ

Guitar 2

Accou. Guitar

105

Drums

Fretless Bass

Picked Bass

Piano 2

Organ

Guitar 2

Accou. Guitar

106

Drums

Fretless Bass

Picked Bass

Piano 2

Organ

Guitar 2

Accou. Guitar

107

Drums

Fretless Bass

Picked Bass

Piano 2

Organ

Guitar 2

Accou. Guitar

108

Drums

Fretless Bass

Picked Bass

Piano 2

Organ

Guitar 2

Accou. Guitar

110

Drums

Fretless Bass

Picked Bass

Piano 2

Organ

Guitar 2

Accou. Guitar

112

Drums

Fretless Bass

Picked Bass

Piano 2

Organ

Guitar 2

Accou. Guitar

114

Drums

Fretless Bass

Picked Bass

Piano 2

Organ

Guitar 2

Accou. Guitar

115

Drums

Fretless Bass

Picked Bass

Piano 2

Organ

Guitar 2

Accou. Guitar

116

Drums

Fretless Bass

Picked Bass

Piano 2

Organ

Guitar 2

Accou. Guitar

118

Drums

Fretless Bass

Picked Bass

Piano 2

Organ

Guitar 2

Accou. Guitar

120

Drums

Fretless Bass

Picked Bass

Piano 2

Organ

Guitar 2

Accou. Guitar

121

Drums

Fretless Bass

Picked Bass

Piano 2

Organ

Guitar 2

Accou. Guitar

122

Drums

Fretless Bass

Picked Bass

Piano 2

Organ

Guitar 2

Accou. Guitar

124

Drums

Fretless Bass

Picked Bass

Piano 2

Organ

Guitar 2

Accou. Guitar

126

Drums

Fretless Bass

Picked Bass

Piano 2

Organ

Guitar 2

Accou. Guitar

127

Drums

Fretless Bass

Picked Bass

Piano 2

Organ

Guitar 2

Accou. Guitar

129

Drums

Fretless Bass

Picked Bass

Piano 2

Organ

Guitar 2

Accou. Guitar

131

Drums

Fretless Bass

Picked Bass

Piano 2

Organ

Guitar 2

Accou. Guitar

133

Drums

Fretless Bass

Picked Bass

Piano 2

Organ

Guitar 2

Accou. Guitar

134

Drums

Fretless Bass

Picked Bass

Piano 2

Organ

Guitar 2

Accou. Guitar

136

Drums

Fretless Bass

Picked Bass

Piano 2

Organ

Guitar 2

Accou. Guitar

138

Drums

Fretless Bass

Picked Bass

Piano 2

Organ

Guitar 2

Accou. Guitar

140

Drums

Fretless Bass

Picked Bass

Piano 2

Organ

Guitar 2

Accou. Guitar

142

Drums

Fretless Bass

Picked Bass

Piano 2

Organ

Guitar 2

Accou. Guitar

144

Drums

Fretless Bass

Picked Bass

Piano 2

Organ

Guitar 2

Accou. Guitar

146

Drums

Fretless Bass

Picked Bass

Piano 2

Organ

Guitar 2

Accou. Guitar

148

Drums

Fretless Bass

Picked Bass

Piano 2

Guitar 2

Accou. Guitar

150

Drums

Fretless Bass

Picked Bass

Piano 2

Guitar 1

Organ

Guitar 2

Accou. Guitar

152

Drums

Fretless Bass

Picked Bass

Piano 2

Guitar 1

Organ

Guitar 2

Accou. Guitar

154

Drums

Fretless Bass

Picked Bass

Piano 2

Guitar 1

Guitar 2

Accou. Guitar

155

Drums

Fretless Bass

Picked Bass

Piano 2

Guitar 1

Organ

Guitar 2

Accou. Guitar

157

158

159

Drums

Fretless Bass

Picked Bass

Piano 2

Organ

Guitar 2

Accou. Guitar

161

Drums

Fretless Bass

Picked Bass

Piano 2

Guitar 1

Organ

Guitar 2

Accou. Guitar

163

Drums

Fretless Bass

Picked Bass

Piano 2

Organ

Guitar 2

Accou. Guitar

164

Drums

Fretless Bass

Picked Bass

Piano 2

Organ

Guitar 2

Accou. Guitar

166

Drums

Fretless Bass

Picked Bass

Piano 2

Guitar 1

Organ

Guitar 2

Accou. Guitar

168

Drums

Fretless Bass

Picked Bass

Piano 2

Guitar 1

Organ

Guitar 2

Accou. Guitar

170

Drums

Fretless Bass

Picked Bass

Piano 2

Guitar 1

Organ

Guitar 2

Accou. Guitar

172

Drums

Fretless Bass

Picked Bass

Piano 2

Guitar 1

Organ

Guitar 2

Accou. Guitar

174

Drums

Fretless Bass

Picked Bass

Piano 2

Guitar 1

Organ

Guitar 2

Accou. Guitar

175

Drums

Fretless Bass

Picked Bass

Piano 2

Organ

Guitar 2

Accou. Guitar

176 59

Drums

Fretless Bass

Picked Bass

Piano 2

Organ

Guitar 2

Accou. Guitar

177

Drums

Fretless Bass

Picked Bass

Piano 2

Organ

Guitar 2

178

Drums

Fretless Bass

Picked Bass

Piano 2

Organ

Guitar 2

179

Drums

Fretless Bass

Picked Bass

Piano 2

Organ

Guitar 2

180

Top Gear - Top Gear

Drums

♩ = 104,000015

3

7

9

11

13

15

18

20

22

24

V.S.

Drums

26

28

30

32

34

36

38

40

42

44

46

48

50

52

54

56

58

60

62

64

V.S.

66

68

70

72

74

76

78

80

82

84

86

88

90

92

94

96

98

100

102

104

V.S.

106

108

110

112

114

116

118

120

122

124

126

128

130

132

134

136

138

140

142

144

V.S.

146

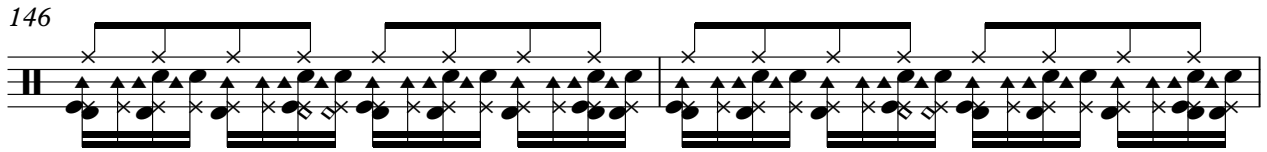

148

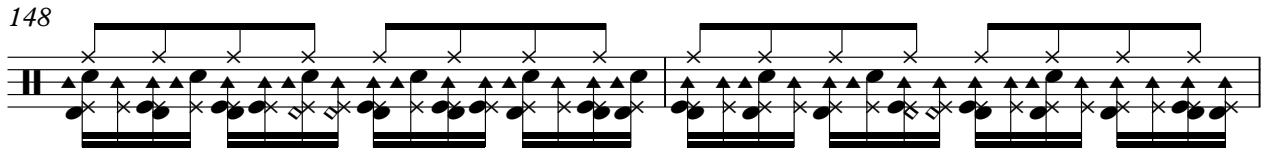

150

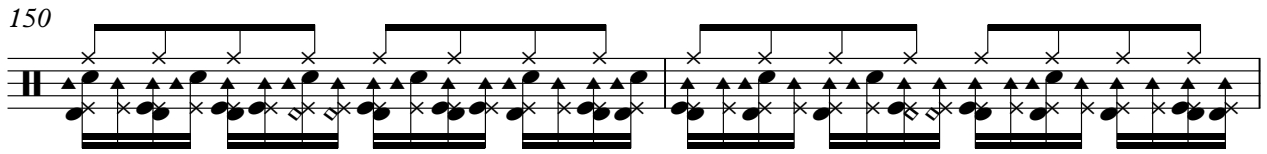

152

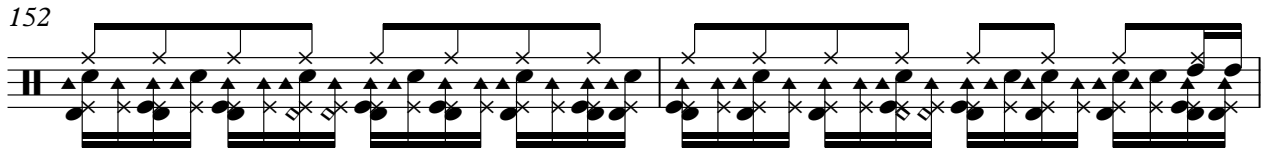

154

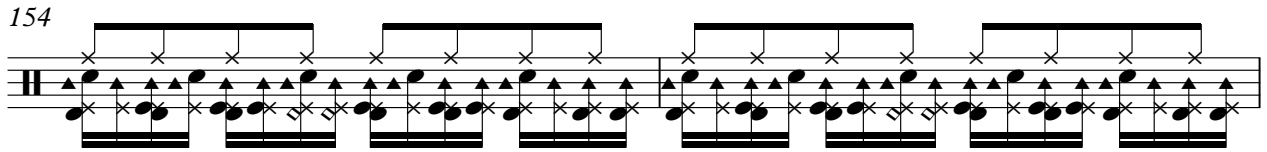

156

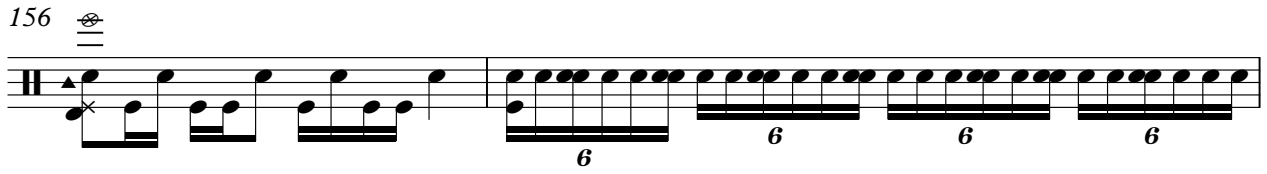

158

159

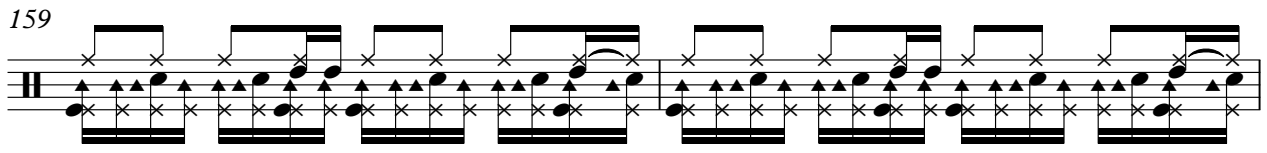

161

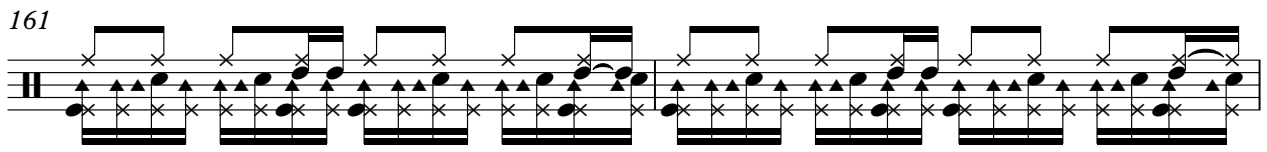

163

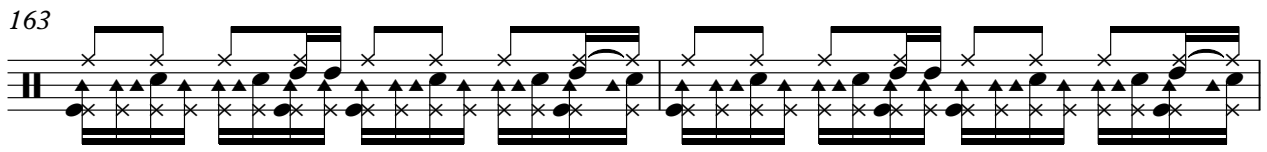

165

167

169

171

173

175

176

177

178

179

179

179

179

179

179

179

V.S.

180 

3

Fretless Bass

Top Gear - Top Gear

♩ = 104,000015

2

7

9

11

13

16

19

21

23

25

3

V.S.

28

32

35

37

39

42

56

59

62

64

11

V.S.

86

88

90

92

94

96

99

102

105

108

V.S.

171

173

177

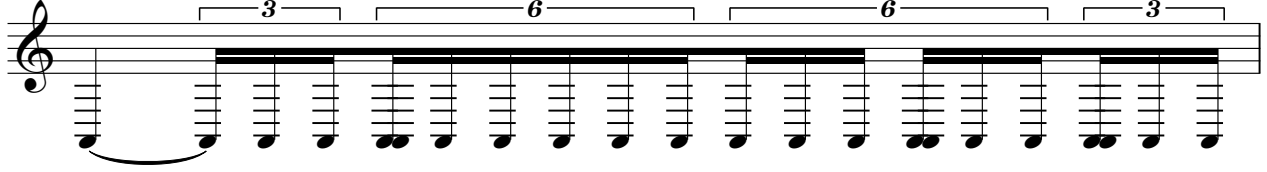

178

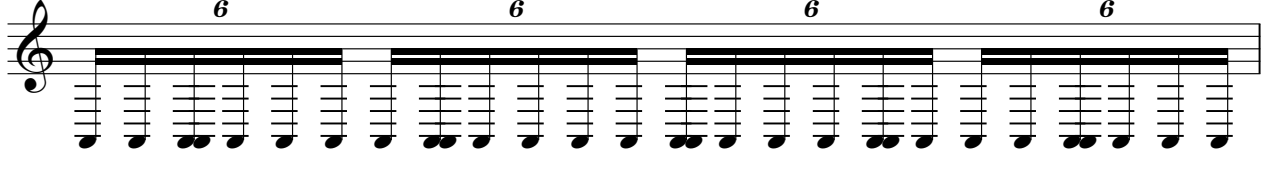

179

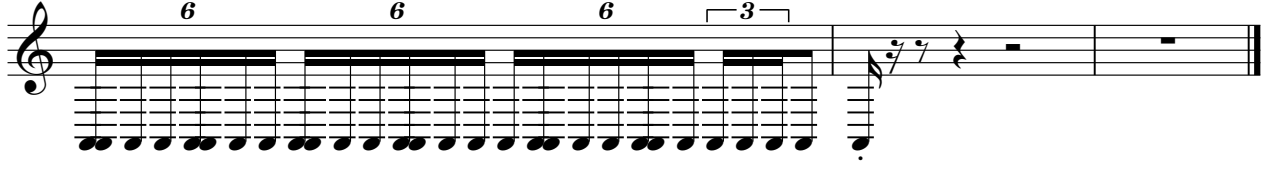

Top Gear - Top Gear

Picked Bass

♩ = 104,000015

2

7

10

13

17

20

23

26

30

34

V.S.

37

40

44

58

61

64

67

70

73

76

79

82

85

88

91

94

97

101

104

107

V.S.

110

113

116

119

122

125

128

131

134

137

140

143

146

149

152

155

158

161

165

168

V.S.

171

174

178

179

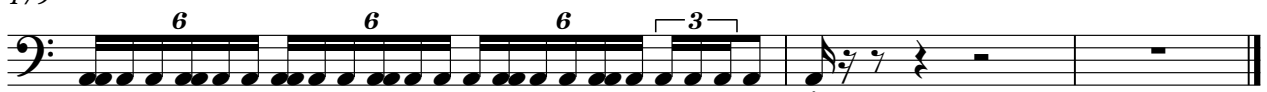

♩ = 104,000015

63

65

67

69

71

73

75

77

79

81

2

84

Piano 1

86

88

90

92

94

96

97

84

Piano 2

Top Gear - Top Gear

♩ = 104,000015

2

5

7

9

11

13

15

17

19

21

V.S.

2

Piano 2

23

25

28

31

33

35

37

39

42

52

112

115

118

121

124

127

130

133

136

139

142 Piano 2 ⁵

145

148

151

154

157

160

163

166

168

V.S.

6
170 *Piano 2*

172

174

177

179

Top Gear - Top Gear

Guitar 1

♩ = 104,000015

6

3

9

12

3

16

3

20

3

23

3

25

3

2

2

32

Guitar 1

3

35

3

38

3

6

6

41

3

52

96

3

98

52

3

152

3

154

3

157

6

6

6

6

3

162

3

167

Guitar 1

3

170

3

173

7

Organ

Top Gear - Top Gear

♩ = 104,000015
6

10

13

16

19

22

26

33

36

39

6 3 6 3

V.S.

2

43

Organ

52

97

104

113

122

131

140

151

156

160

167

Organ

3

170

3

173

3

176

2

Guitar 2

Top Gear - Top Gear

♩ = 104,000015

6

9

12

15

18

21

24

28

32

35

V.S.

2

38

Guitar 2

42

46

49

52

55

58

61

64

68

72 Guitar 2

72 73 74 75

76

76 77 78 79

80

80 81 82 83

84

84 85 86 87

88

88 89 90 91

92

92 93

94

94 95

4

97

Guitar 2

101

104

106

108

110

114

116

118

121

123

Guitar 2

126

129

132

136

139

141

143

145

147

V.S.

6

149

Guitar 2

151

153

156

6 6 6 6

159

3

163

167

170

3

173

177

Accou. Guitar

Top Gear - Top Gear

♩ = 104,000015

4

6

8

10

12

14

Accor. Guitar

17

19

21

23

25

27

29

31

33

35

37

39

42

45

47

49

51

53

55

57

59

61

63

65

67

69

71

73

75

77

79 *Accou. Guitar* 5

81

83

85

87

89

91

93

95

97

V.S.

99

101

103

105

107

109

111

113

115

117

119 121 123 125 127 129 131 133 135 137

Acoustic Guitar

V.S.

Accom. Guitar 9

159

161

163

165

167

169

171

173

175

5