

# Song Of The South - Song Of The South

♩ = 225,000565

♩ = 225,000565

5

Alto Sax 1

Alto Sax 2

Tenor Sax 1

Tenor Sax 2

Bari Sax

Trumpet 1

Trumpet 2

Trumpet 3

Trumpet 4

Trombone 1

Trombone 2

Trombone 3

Trombone 4

Jazz Kit

Piano

Jazz Bass

7

Alto Sax 1

Alto Sax 2

Tenor Sax 1

Tenor Sax 2

Bari Sax

Trumpet 1

Trumpet 2

Trumpet 3

Trumpet 4

Trombone 1

Trombone 2

Trombone 3

Trombone 4

Jazz Kit

Piano

Jazz Bass

9

Alto Sax 1

Alto Sax 2

Tenor Sax 1

Tenor Sax 2

Bari Sax

Trumpet 1

Trumpet 2

Trumpet 3

Trumpet 4

Trombone 1

Trombone 2

Trombone 3

Trombone 4

Jazz Kit

Piano

Jazz Bass

12

Alto Sax 1

Tenor Sax 1

Bari Sax

Trumpet 1

Trumpet 3

Trombone 1

Trombone 3

Jazz Kit

Piano

Jazz Bass

15

Alto Sax 1

Alto Sax 2

Tenor Sax 1

Tenor Sax 2

Bari Sax

Trumpet 1

Trumpet 2

Trumpet 3

Trumpet 4

Trombone 1

Trombone 2

Trombone 3

Trombone 4

Jazz Kit

Piano

Jazz Bass

17 7

Jazz Kit

19

Alto Sax 1

Alto Sax 2

Tenor Sax 1

Tenor Sax 2

Bari Sax

Trumpet 1

Trumpet 2

Trumpet 3

Trumpet 4

Trombone 1

Trombone 2

Trombone 3

Trombone 4

Jazz Kit

Piano

Jazz Bass

22

Alto Sax 1

Tenor Sax 1

Jazz Kit

Piano

Jazz Bass

25

Alto Sax 1

Tenor Sax 1

Jazz Kit

Piano

Jazz Bass

27

Alto Sax 1

Tenor Sax 1

Jazz Kit

Piano

Jazz Bass

29

Alto Sax 1

Tenor Sax 1

Trumpet 1

Trumpet 2

Trumpet 3

Trumpet 4

Trombone 1

Trombone 2

Trombone 3

Trombone 4

Jazz Kit

Piano

Jazz Bass

31

Alto Sax 1

Tenor Sax 1

Bari Sax

Trombone 1

Trombone 2

Trombone 3

Trombone 4

Jazz Kit

Piano

Jazz Bass

33

Alto Sax 1

Tenor Sax 1

Trumpet 1

Trumpet 2

Trumpet 3

Trumpet 4

Trombone 1

Trombone 2

Trombone 3

Trombone 4

Jazz Kit

Piano

Jazz Bass

35

Alto Sax 1

Tenor Sax 1

Bari Sax

Trombone 1

Trombone 2

Trombone 3

Trombone 4

Jazz Kit

Piano

Jazz Bass

37

Alto Sax 1

Tenor Sax 1

Bari Sax

Trumpet 1

Trumpet 2

Trumpet 3

Trumpet 4

Trombone 1

Trombone 2

Trombone 3

Trombone 4

Jazz Kit

Piano

Jazz Bass

38

Bari Sax

Trumpet 1

Trumpet 2

Trumpet 3

Trumpet 4

Trombone 1

Trombone 2

Trombone 3

Trombone 4

Jazz Kit

Piano

Jazz Bass

40

42

Alto Sax 1

Alto Sax 2

Tenor Sax 1

Tenor Sax 2

Bari Sax

Trumpet 1

Trumpet 2

Trumpet 3

Trumpet 4

Trombone 1

Trombone 2

Trombone 3

Trombone 4

Jazz Kit

Piano

Jazz Bass

3

44

Alto Sax 1

Alto Sax 2

Tenor Sax 1

Tenor Sax 2

Bari Sax

Trumpet 1

Trumpet 2

Trumpet 3

Trumpet 4

Trombone 1

Trombone 2

Trombone 3

Trombone 4

Jazz Kit

Piano

Jazz Bass

46

Alto Sax 1

Tenor Sax 1

Bari Sax

Trumpet 1

Trumpet 2

Trumpet 3

Trumpet 4

Trombone 1

Trombone 2

Trombone 3

Trombone 4

Jazz Kit

Piano

Jazz Bass

48

Alto Sax 1

Tenor Sax 1

Bari Sax

Trumpet 1

Trumpet 2

Trumpet 3

Trumpet 4

Trombone 1

Trombone 2

Trombone 3

Trombone 4

Jazz Kit

Piano

Jazz Bass

50

Alto Sax 1

Tenor Sax 1

Bari Sax

Trombone 1

Trombone 2

Trombone 3

Trombone 4

Jazz Kit

Piano

Jazz Bass

52

Alto Sax 1

Tenor Sax 1

Bari Sax

Trumpet 1

Trumpet 2

Trumpet 3

Trumpet 4

Trombone 1

Trombone 2

Trombone 3

Trombone 4

Jazz Kit

Piano

Jazz Bass

54

Alto Sax 1

Alto Sax 2

Tenor Sax 1

Tenor Sax 2

Bari Sax

Trumpet 1

Trumpet 2

Trumpet 3

Trumpet 4

Trombone 1

Trombone 2

Trombone 3

Trombone 4

Jazz Kit

Piano

Jazz Bass

57

Trumpet 2

Jazz Kit

Piano

Jazz Bass

59

Trumpet 2

Jazz Kit

Piano

Jazz Bass

61

Trumpet 2

Jazz Kit

Piano

Jazz Bass

63

Trumpet 2

Jazz Kit

Piano

Jazz Bass

65

Trumpet 2

Trombone 1

Trombone 2

Trombone 3

Trombone 4

Jazz Kit

Piano

Jazz Bass

3

67

Trumpet 2

Trombone 1

Trombone 2

Trombone 3

Trombone 4

Jazz Kit

Piano

Jazz Bass

69

Bari Sax

Trumpet 2

Trombone 1

Trombone 2

Trombone 3

Trombone 4

Jazz Kit

Piano

Jazz Bass

71

Bari Sax

Trumpet 2

Trombone 1

Trombone 2

Trombone 3

Trombone 4

Jazz Kit

Piano

Jazz Bass

73

75

Alto Sax 1

Alto Sax 2

Tenor Sax 2

Bari Sax

Trumpet 2

Jazz Kit

Piano

Jazz Bass

77

79

80

Alto Sax 1

Alto Sax 2

Tenor Sax 2

Bari Sax

Trumpet 2

Jazz Kit

Piano

Jazz Bass

81

Alto Sax 1

Alto Sax 2

Tenor Sax 1

Tenor Sax 2

Bari Sax

Trumpet 2

Trombone 1

Trombone 2

Trombone 3

Trombone 4

Jazz Kit

Piano

Jazz Bass

83

Trumpet 2

Trombone 1

Trombone 2

Trombone 3

Trombone 4

Jazz Kit

Piano

Jazz Bass

85

Trumpet 2

Trombone 1

Trombone 2

Trombone 3

Trombone 4

Jazz Kit

Piano

Jazz Bass

87

Trumpet 2

Trombone 1

Trombone 2

Trombone 3

Trombone 4

Jazz Kit

Piano

Jazz Bass

3

3

89

Tenor Sax 1

Trumpet 2

Jazz Kit

Piano

Jazz Bass

91

Tenor Sax 1

Trumpet 2

Jazz Kit

Piano

Jazz Bass

93

Tenor Sax 1

Jazz Kit

Piano

Jazz Bass

3

95

Tenor Sax 1

Jazz Kit

Piano

Jazz Bass

97

Tenor Sax 1

Trombone 1

Trombone 2

Trombone 3

Trombone 4

Jazz Kit

Piano

Jazz Bass

99

Tenor Sax 1

Trombone 1

Trombone 2

Trombone 3

Trombone 4

Jazz Kit

Piano

Jazz Bass

101

Tenor Sax 1

Bari Sax

Trombone 1

Trombone 2

Trombone 3

Trombone 4

Jazz Kit

Piano

Jazz Bass

103

Tenor Sax 1

Bari Sax

Trombone 1

Trombone 2

Trombone 3

Trombone 4

Jazz Kit

Piano

Jazz Bass

104

Tenor Sax 1

Bari Sax

Trombone 1

Trombone 2

Trombone 3

Trombone 4

Jazz Kit

Piano

Jazz Bass

106

108

110

112

113

Alto Sax 1

Alto Sax 2

Tenor Sax 1

Tenor Sax 2

Bari Sax

Trumpet 1

Trumpet 3

Trumpet 4

Trombone 1

Trombone 2

Trombone 3

Trombone 4

Jazz Kit

Piano

Jazz Bass

115

Tenor Sax 1

Trumpet 1

Trumpet 3

Trumpet 4

Trombone 1

Trombone 2

Trombone 3

Trombone 4

Jazz Kit

Piano

Jazz Bass

117

Tenor Sax 1

Trumpet 1

Trumpet 3

Trumpet 4

Trombone 1

Trombone 2

Trombone 3

Trombone 4

Jazz Kit

Piano

Jazz Bass

3

119

Tenor Sax 1

Trumpet 1

Trumpet 3

Trumpet 4

Trombone 1

Trombone 2

Trombone 3

Trombone 4

Jazz Kit

Piano

Jazz Bass

3

3

121

- Jazz Kit:** Plays a complex rhythmic pattern with various accents and cymbal work.
- Piano:** Plays a harmonic accompaniment with chords and moving lines in both hands.

123

The musical score is arranged in a standard orchestral format with the following parts from top to bottom:

- Alto Sax 1
- Alto Sax 2
- Tenor Sax 1
- Tenor Sax 2
- Bari Sax
- Trumpet 1
- Trumpet 2
- Trumpet 3
- Trumpet 4
- Trombone 1
- Trombone 2
- Trombone 3
- Trombone 4
- Jazz Kit
- Jazz Bass

124

Alto Sax 1

Alto Sax 2

Tenor Sax 1

Tenor Sax 2

Bari Sax

Trumpet 1

Trumpet 2

Trumpet 3

Trumpet 4

Trombone 1

Trombone 2

Trombone 3

Trombone 4

Jazz Kit

Piano

Jazz Bass

125

Alto Sax 1

Tenor Sax 1

Bari Sax

Trumpet 1

Trumpet 2

Trumpet 3

Trumpet 4

Trombone 1

Trombone 2

Trombone 3

Trombone 4

Jazz Kit

Piano

Jazz Bass

127

Alto Sax 1

Alto Sax 2

Tenor Sax 1

Tenor Sax 2

Bari Sax

Trumpet 1

Trumpet 2

Trumpet 3

Trumpet 4

Trombone 1

Trombone 2

Trombone 3

Trombone 4

Jazz Kit

Piano

Jazz Bass

129

Alto Sax 1

Alto Sax 2

Tenor Sax 1

Tenor Sax 2

Bari Sax

Trumpet 1

Trumpet 2

Trumpet 3

Trumpet 4

Trombone 1

Trombone 2

Trombone 3

Trombone 4

Jazz Kit

Piano

Jazz Bass

131

Alto Sax 1

Alto Sax 2

Tenor Sax 1

Tenor Sax 2

Bari Sax

Trumpet 1

Trumpet 2

Trumpet 3

Trumpet 4

Trombone 1

Trombone 2

Trombone 3

Trombone 4

Jazz Kit

Piano

Jazz Bass

133

135

Alto Sax 1

Alto Sax 2

Tenor Sax 1

Tenor Sax 2

Bari Sax

Trumpet 1

Trumpet 2

Trumpet 3

Trumpet 4

Trombone 1

Trombone 2

Trombone 3

Trombone 4

Jazz Kit

Piano

Jazz Bass

137

Alto Sax 1

Alto Sax 2

Tenor Sax 1

Tenor Sax 2

Bari Sax

Trumpet 1

Trumpet 2

Trumpet 3

Trumpet 4

Trombone 1

Trombone 2

Trombone 3

Trombone 4

Jazz Kit

Piano

Jazz Bass

139

Jazz Kit

Piano

Jazz Bass

141

Jazz Kit

Piano

Jazz Bass

143

Jazz Kit

Piano

Jazz Bass

145

Alto Sax 1

Alto Sax 2

Tenor Sax 1

Tenor Sax 2

Bari Sax

Trumpet 1

Trumpet 2

Trumpet 3

Trumpet 4

Trombone 1

Trombone 2

Trombone 3

Trombone 4

Piano

Jazz Bass

147

Alto Sax 1

Alto Sax 2

Tenor Sax 1

Tenor Sax 2

Bari Sax

Trumpet 1

Trumpet 2

Trumpet 3

Trumpet 4

Trombone 1

Trombone 2

Trombone 3

Trombone 4

Piano

Jazz Bass

149

Alto Sax 1

Tenor Sax 1

Bari Sax

Trumpet 1

Trumpet 2

Trumpet 3

Trumpet 4

Trombone 1

Trombone 2

Trombone 3

Trombone 4

Piano

Jazz Bass

151

Alto Sax 1

Alto Sax 2

Tenor Sax 1

Tenor Sax 2

Bari Sax

Trumpet 1

Trumpet 2

Trumpet 3

Trumpet 4

Trombone 1

Trombone 2

Trombone 3

Trombone 4

Jazz Bass

3

154

Alto Sax 1

Alto Sax 2

Tenor Sax 1

Tenor Sax 2

Bari Sax

Trumpet 1

Trumpet 2

Trumpet 3

Trumpet 4

Trombone 1

Trombone 2

Trombone 3

Trombone 4

Piano

Jazz Bass

159

Alto Sax 1

Tenor Sax 1

Piano

Jazz Bass

161

Alto Sax 1

Tenor Sax 1

Piano

Jazz Bass

163

Alto Sax 1

Tenor Sax 1

Piano

Jazz Bass

164

Alto Sax 1

Tenor Sax 1

Trumpet 1

Trumpet 2

Trumpet 3

Trumpet 4

Trombone 1

Trombone 2

Trombone 3

Trombone 4

Piano

Jazz Bass

166

Alto Sax 1

Tenor Sax 1

Bari Sax

Trombone 1

Trombone 2

Trombone 3

Trombone 4

Piano

Jazz Bass

167

Alto Sax 1

Tenor Sax 1

Bari Sax

Trumpet 1

Trumpet 2

Trumpet 3

Trumpet 4

Trombone 1

Trombone 2

Trombone 3

Trombone 4

Piano

Jazz Bass

169

Alto Sax 1

Tenor Sax 1

Bari Sax

Trumpet 1

Trumpet 2

Trumpet 3

Trumpet 4

Trombone 1

Trombone 2

Trombone 3

Trombone 4

Piano

Jazz Bass

171

Alto Sax 1

Tenor Sax 1

Bari Sax

Trumpet 1

Trumpet 2

Trumpet 3

Trumpet 4

Trombone 1

Trombone 2

Trombone 3

Trombone 4

Piano

Jazz Bass

173

Bari Sax

Trumpet 1

Trumpet 2

Trumpet 3

Trumpet 4

Trombone 1

Trombone 2

Trombone 3

Trombone 4

Piano

Jazz Bass

175

Alto Sax 1

Alto Sax 2

Tenor Sax 1

Tenor Sax 2

Bari Sax

Trumpet 1

Trumpet 2

Trumpet 3

Trumpet 4

Trombone 1

Trombone 2

Trombone 3

Trombone 4

Piano

Jazz Bass

177

Alto Sax 1

Alto Sax 2

Tenor Sax 1

Tenor Sax 2

Bari Sax

Trumpet 1

Trumpet 2

Trumpet 3

Trumpet 4

Trombone 1

Trombone 2

Trombone 3

Trombone 4

Piano

Jazz Bass

3

179

Alto Sax 1

Alto Sax 2

Tenor Sax 1

Tenor Sax 2

Bari Sax

Trumpet 1

Trumpet 2

Trumpet 3

Trumpet 4

Trombone 1

Trombone 2

Trombone 3

Trombone 4

Piano

Jazz Bass

181

The musical score is arranged in a standard jazz ensemble format. It consists of the following parts:

183

Alto Sax 1

Tenor Sax 1

Bari Sax

Trumpet 1

Trumpet 2

Trumpet 3

Trumpet 4

Trombone 1

Trombone 2

Trombone 3

Trombone 4

Piano

Jazz Bass

185

187

Alto Sax 1

Tenor Sax 1

Bari Sax

Trumpet 1

Trumpet 2

Trumpet 3

Trumpet 4

Trombone 1

Trombone 2

Trombone 3

Trombone 4

Piano

Jazz Bass

189

Alto Sax 1

Alto Sax 2

Tenor Sax 1

Tenor Sax 2

Bari Sax

Trumpet 1

Trumpet 2

Trumpet 3

Trumpet 4

Trombone 1

Trombone 2

Trombone 3

Trombone 4

Piano

Jazz Bass

192

Alto Sax 1

Alto Sax 2

Tenor Sax 1

Tenor Sax 2

Bari Sax

Trumpet 1

Trumpet 2

Trumpet 3

Trumpet 4

Trombone 1

Trombone 2

Trombone 3

Trombone 4

Piano

Jazz Bass

198

Alto Sax 1

Alto Sax 2

Tenor Sax 1

Tenor Sax 2

Bari Sax

Trumpet 1

Trumpet 2

Trumpet 3

Trumpet 4

Trombone 1

Trombone 2

Trombone 3

Trombone 4

Piano

Jazz Bass

202

Alto Sax 1

Alto Sax 2

Tenor Sax 1

Tenor Sax 2

Bari Sax

Trumpet 1

Trumpet 2

Trumpet 3

Trumpet 4

Trombone 1

Trombone 2

Trombone 3

Trombone 4

Piano

Jazz Bass

205

208

Alto Sax 1

Alto Sax 2

Tenor Sax 1

Tenor Sax 2

Bari Sax

Trumpet 1

Trumpet 2

Trumpet 3

Trumpet 4

Trombone 1

Trombone 2

Trombone 3

Trombone 4

Piano

Jazz Bass

Song Of The South - Song Of The South

Alto Sax 1

♩ = 225,000565

3 2

10 2

16 2 3

24

29 3 3

32 6 3

35 2

40

44

48

53

57

**17**

78

82

**24**

110

114

**8**

124

128

132

136

146

150

154

161

165

169

172

175

179

183

188

192

199

204

207

# Song Of The South - Song Of The South

Alto Sax 2

♩ = 225,000565

3

2

10

4

3

21

19

3

3

3

43

3

3

8

55

17

77

3

3

81

24

110

3

3

114

8

123

2

3

127

131

136

146

151

175

179

191

196

204

Tenor Sax 1

Song Of The South - Song Of The South

♩ = 225,000565

3

2

10

2

17

2

3

25

29

3

3

32

6

3

35

2

Tenor Sax 1

40

44

48

53

57

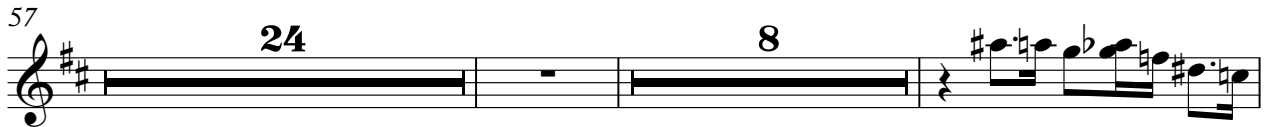

91

94

97

101

104

108

3

111

3

114

3

118

3 3

121

3

124

128

132

3

136

3

7

146

150

154

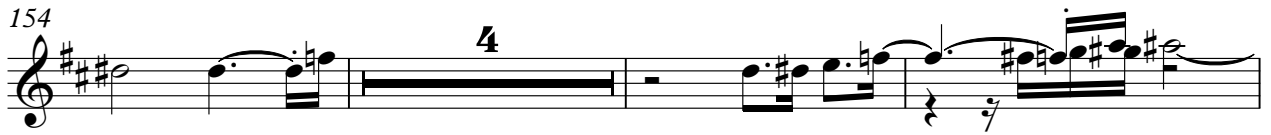

161

165

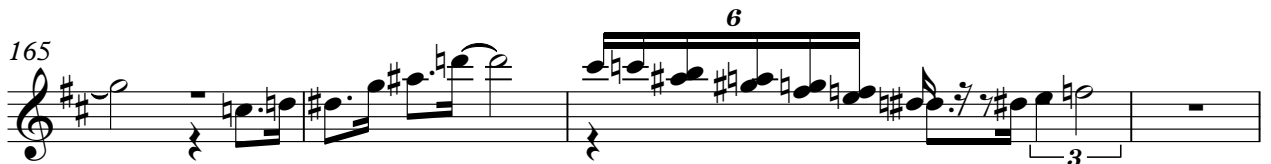

169

173

178

182

187

191

3

2

198

203

206

# Song Of The South - Song Of The South

Tenor Sax 2

♩ = 225,000565

3 2

10 4 3

21 19 3 3 3

42 3 3

46 8 17

74 3

80 24

108 3

113 8

123 2

127

131

135

139

148

154

177

181

193

202

205

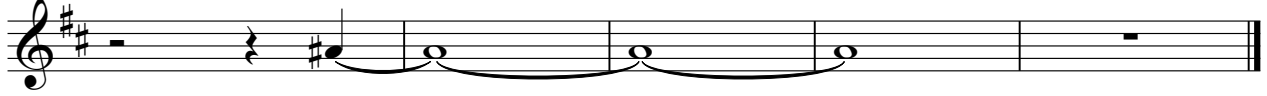

# Song Of The South - Song Of The South

Bari Sax

♩ = 225,000565

3 2

10 2

17 2 10

31 2

37 3

41 3 3

45 3 3

50

55 13

71 3

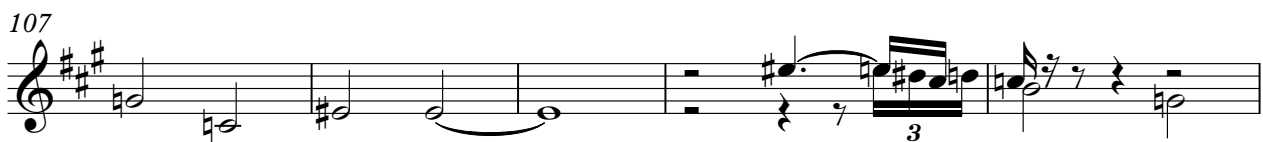
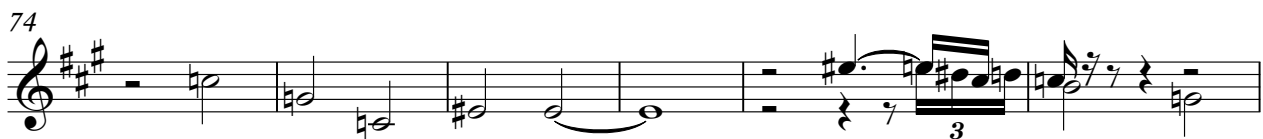

146

149

153

167

172

176

180

185

190

192

198

203

206

# Song Of The South - Song Of The South

## Trumpet 1

♩ = 225,000565

3

10

16

30

37

41

47

54

2

2

2

2

3

3

4

9

Trumpet 1

174

179

184

191

196

202

205

Trumpet 2

Song Of The South - Song Of The South

♩ = 225,000565

4

2

12

4

3

9

30

2

2

37

41

2

3

2

47

4

53

57

60

64

68

72

75

78

82

85

88

122

126

131

135

139

149

154

169

174

178

182

4

190

3

196

4

204

3

Trumpet 3

Song Of The South - Song Of The South

♩ = 225,000565

3

10

16

31

38

43

48

55

57

114

119

123

127

132

136

146

150

155

170

Trumpet 3

175

2

2

3

182

4

190

3

196

2

3

202

3

206

3

Trumpet 4

Song Of The South - Song Of The South

♩ = 225,000565

3 2

10 4 3

21 9 2

35 2 3

40 2 3 2

47 4

54 57

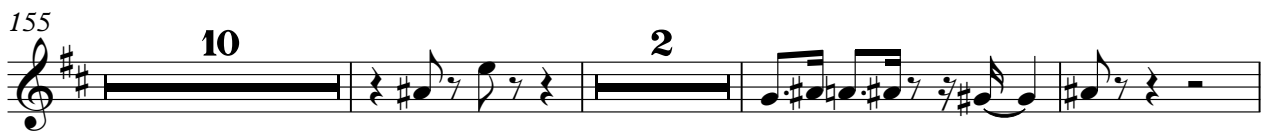

Trumpet 4

3

175

2 3 2

182

4

189

3

194

4

203

3

205

4

# Song Of The South - Song Of The South

## Trombone 1

♩ = 225,000565

3

10

17

30

35

39

45

50

54

2

9

2

9

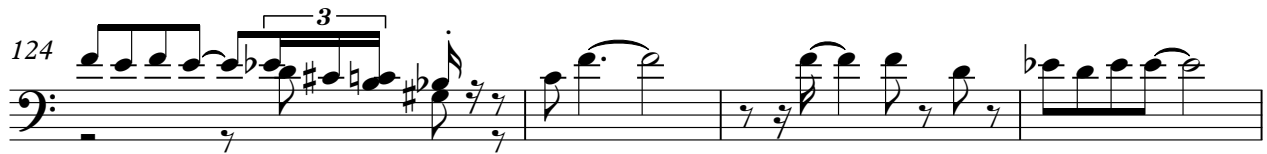
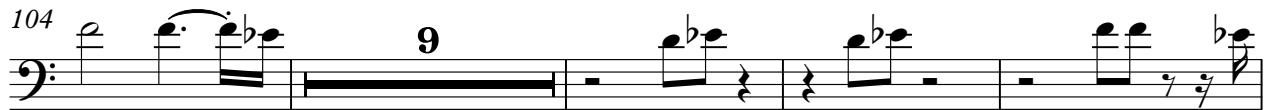

Trombone 1

132

136

146

150

154

168

172

174

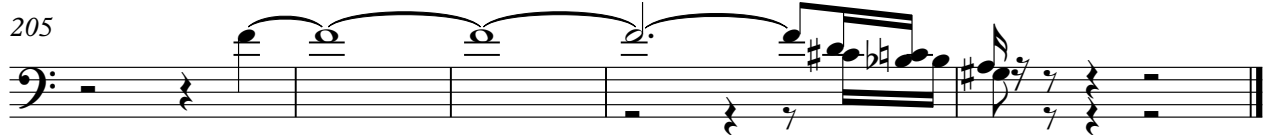
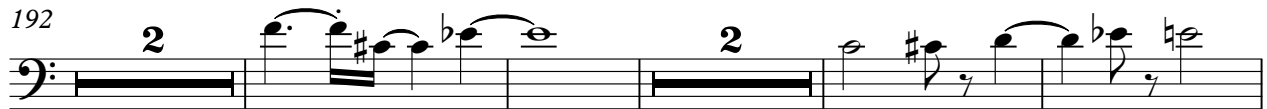

Trombone 2

Song Of The South - Song Of The South

♩ = 225,000565

82

87

100

104

117

121

125

130

134

138

148

152

166

170

174

180

185

190

200

204

Trombone 3

Song Of The South - Song Of The South

♩ = 225,000565

3 2

10 2

17 2 9

31

36

40 2

46

50

54 9

66

71

84

89

102

114

119

123

128

132

136

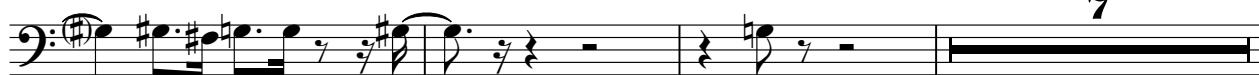

146

150

154

168

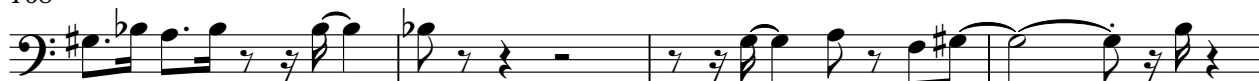

172

176

182

186

190

4

Trombone 3

198

203

205

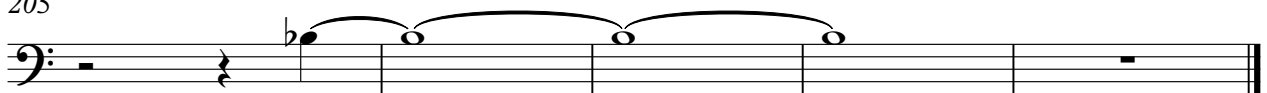

82

87

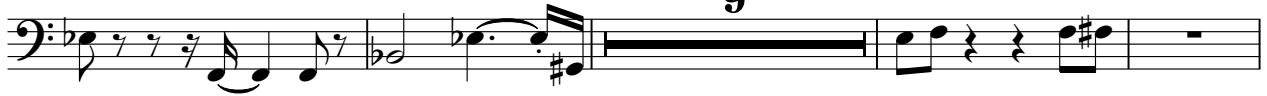

100

105

118

122

125

129

133

137

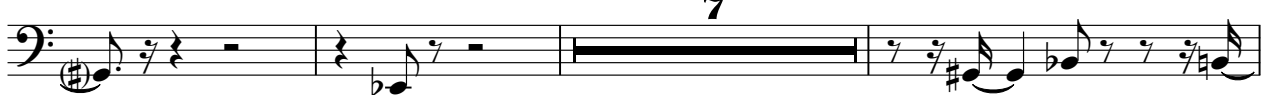

147

151

165

170

174

179

184

189

194

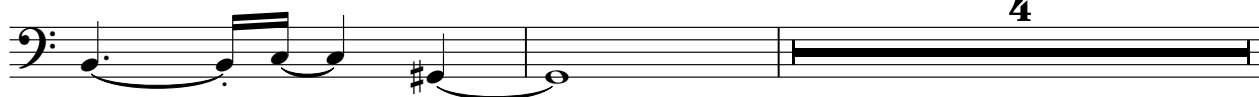

4

Trombone 4

200

205

♩ = 225,000565

6

9

13

16

19

23

27

31

35

2

# Jazz Kit

77

81

85

89

93

97

101

105

109

113

V.S.

117

121

124

127

130

133

136

139

142

# Song Of The South - Song Of The South

Piano

♩ = 225,000565

V.S.

37

40

43

47

51

54

60

64

68

71

75

79

V.S.

83

87

91

94

98

102

105

109

113

117

121

124

V.S.

127

131

135

139

142

145

149

4 4 3 3

160

165

169

173

176

V.S.

179

183

187

191

196

202

205

Jazz Bass

Song Of The South - Song Of The South

♩ = 225,000565

3 2

10 2

17 3

25

28 3

32

36 3

40 3 3 3

44 3

49

V.S.

53

59

64

68

72

76

81

85

89

93

97

102

106

110

115

119

123

127

131

135

V.S.

139

143

147

150

155

162

165

169

173

177

182

186

191

199

204
