

Starship Troopers - Starship Troopers

♩ = 120,000000875259

Flute

Panpipes

Oboe

Percussion

Marimba

Jazz Guitar

Jazz Guitar

Electric Guitar

Electric Bass

Percussive Organ

Percussive Organ

Percussive Organ

FM Synth

♩ = 120,000000

#pubiff range honto ha
 #Resonance "treble booster" to
 Ver1. #pubiff range STARSHIP TROOPER: a.Lifeseeker/Anderson b.Disillusion/Squire c.Wurm/Howe
 #pubiff range "Flanger" ga haitte

4/4

6

Perc.

E. Gtr.

E. Bass

Perc. Organ

Perc. Organ

Perc. Organ

11

Pan.

Perc.

E. Gtr.

E. Bass

Perc. Organ

Perc. Organ

Perc. Organ

16

Pan.

Perc.

E. Gtr.

E. Bass.

Perc. Organ

Perc. Organ

Perc. Organ

0'26"

21

Pan.

Perc.

E. Gtr.

E. Bass.

Perc. Organ

Perc. Organ

Perc. Organ

26

Pan.

Perc.

E. Gtr.

E. Bass

Perc. Organ

Perc. Organ

Perc. Organ

0'36" #Resonance

32

Pan.

Perc.

E. Gtr.

E. Bass

Perc. Organ

Perc. Organ

37

Pan.

Perc.

E. Gtr.

E. Bass

Perc. Organ

Perc. Organ

Perc. Organ

0'53" # "Starship trooper"

41

Pan.

Perc.

E. Gtr.

E. Bass

Perc. Organ

Perc. Organ

Perc. Organ # 1'01"

45

Pan.

Perc.

E. Gtr.

E. Bass

Perc. Organ

Perc. Organ

Perc. Organ #01'03 #01'10" #01'11"

50

Pan.

Perc.

E. Gtr.

E. Bass

Perc. Organ

Perc. Organ

Perc. Organ #01'16"

56

Pan.

Perc.

E. Gtr.

E. Bass

Perc. Organ

Perc. Organ

Perc. Organ #01'22' miss picking

61

Pan.

Perc.

E. Gtr.

E. Bass

Perc. Organ

Perc. Organ

Perc. Organ

#01'39"

#Resonance
#01'31"
#01'31"

66

♩ = 170,625168

Perc.

E. Gtr.

E. Bass

Perc. Organ

Perc. Organ

FM

♩ = 170,625168

70 $\text{♩} = 166,875259$

Perc.

E. Gtr.

E. Bass

Perc. Organ

Perc. Organ

Perc. Organ

Perc. Organ

FM

74

Perc.

E. Gtr.

E. Bass

Perc. Organ

Perc. Organ

Perc. Organ

FM

78

Pan.

Perc.

E. Gtr.

E. Bass

Perc. Organ

Perc. Organ

Perc. Organ #01'52"

FM

82

Pan.

Perc.

E. Gtr.

E. Bass

Perc. Organ

Perc. Organ

85

Pan.

Perc.

E. Gtr.

E. Bass

Perc. Organ

Perc. Organ

88

Pan.

Perc.

E. Gtr.

E. Bass

Perc. Organ

Perc. Organ

Perc. Organ

#02'08" - I still...
#Twice
2 kaime
#02'08"

92

Pan.

Perc.

E. Gtr.

E. Bass

Perc. Organ

Perc. Organ

96

Pan.

Perc.

E. Gtr.

E. Bass

Perc. Organ

Perc. Organ

100

♩ = 172,500046

♩ = 166,875259

Pan.

Perc.

E. Gtr.

E. Bass

Perc. Organ

Perc. Organ

Perc. Organ

FM

♩ = 172,500046

♩ = 166,875259

#2nd

#Resonance

105

Perc.

E. Gtr.

E. Bass

Perc. Organ

Perc. Organ

Perc. Organ

#1

109

114

118

123

Pan.
Perc.
E. Gtr.
E. Bass
Perc. Organ
Perc. Organ
FM

127

Pan.
Perc.
E. Gtr.
E. Bass
Perc. Organ
Perc. Organ
FM

132

Pan.

Perc.

J. Gtr.

J. Gtr.

E. Gtr.

E. Bass

Perc. Organ

Perc. Organ

FM

137

♩ = 135,000137

Pan.

Perc.

J. Gtr.

J. Gtr.

E. Gtr.

E. Bass

FM

141

Pan.

J. Gtr.

J. Gtr.

145

Fl.

Pan.

Ob.

J. Gtr.

J. Gtr.

Perc. Organ

#Vocal in

149

Fl.

Pan.

Ob.

J. Gtr.

J. Gtr.

Perc. Organ

"All I know..."
 ? # "All I know...!"
 # "All I know..."
 # "All I know..."

153

Fl.

Pan.

Ob.

J. Gtr.

J. Gtr.

Perc. Organ

"Before you..."
 # "Before you..."

157

Fl.

Pan.

Ob.

J. Gtr.

J. Gtr.

Perc. Organ

##"Take what I say"
*** 3* 3* ***
##"Take what I say"
##"Take what I say"

161

Fl.

Pan.

Ob.

J. Gtr.

J. Gtr.

Perc. Organ

*** 4 ***

165

Fl.

Pan.

Ob.

J. Gtr.

J. Gtr.

Perc. Organ

##Ad P**
##"As I"
##"As I"
##"As I see..."
##Ad Psec

169 $\text{♩} = 165,000168$

Fl.
Pan.
Ob.
Perc.
J. Gtr.
J. Gtr.
E. Gtr.

175

Fl.
Pan.
Perc.
E. Gtr.
E. Bass
Perc. Organ

179

Fl.
Pan.
Perc.
E. Gtr.
E. Bass
Perc. Organ

183

♩ = 166,875259 ♩ = 168,750259

Fl.

Pan.

Ob.

Perc.

E. Gtr.

E. Bass

Perc. Organ

♩ = 166,875259 ♩ = 168,750259
#Vocal ???
#Vocal ???

187

Fl.

Pan.

Ob.

Perc.

E. Gtr.

E. Bass

Perc. Organ

192

Fl.

Pan.

Ob.

Perc.

E. Gtr.

E. Bass

Perc. Organ

Perc. Organ #2222

197

Fl.

Pan.

Ob.

Perc.

E. Gtr.

E. Bass

Perc. Organ

201

Fl.

Pan.

Ob.

Perc.

E. Gtr.

E. Bass

Perc. Organ

Perc. Organ

Perc. Organ

FM

#Vocal in
#Vocal in
#Vocal in

205

Pan.

Perc.

E. Gtr.

E. Bass

Perc. Organ

Perc. Organ

Perc. Organ

FM

#Assist for Track 3

208

Pan.

Perc.

E. Gtr.

E. Bass

Perc. Organ

Perc. Organ

211

Pan.

Perc.

E. Gtr.

E. Bass

Perc. Organ

Perc. Organ

Perc. Organ

2 kaime
#Twice

215

Pan.

Perc.

E. Gtr.

E. Bass

Perc. Organ

Perc. Organ

Perc. Organ #Assist for Track 3

FM

219

Pan.

Perc.

E. Gtr.

E. Bass

Perc. Organ

Perc. Organ

FM

222

Pan.

Perc.

E. Gtr.

E. Bass

Perc. Organ

Perc. Organ

♩ = 172,500046

226 $\text{♩} = 103, \text{#}2505, \text{#}625061$

Ob.

Perc.

E. Gtr.

E. Bass

Perc. Organ

Perc. Organ $\text{♩} = 103, \text{#}2505, \text{#}625061$ #Resonance

230

Ob.

E. Gtr.

E. Bass

234

Ob.

E. Gtr.

E. Bass

238

Ob.

J. Gtr.

E. Gtr.

E. Bass

Perc. Organ

Perc. Organ #5'55" #5'55"

242

Ob.

J. Gtr.

E. Gtr.

E. Bass

Perc. Organ

Perc. Organ # Fade in #06'00"

246

Ob.

J. Gtr.

E. Gtr.

E. Bass

Perc. Organ

Perc. Organ #06'13"
#06'07"
#06'07"
#06'13"

249

Ob.
Perc.
J. Gtr.
E. Gtr.
E. Bass
Perc. Organ
FM

253

Ob.
Perc.
J. Gtr.
E. Gtr.
E. Bass
Perc. Organ
Perc. Organ
FM

#06'18" #Fade out ???

257

Ob.

Perc.

J. Gtr.

E. Gtr.

E. Bass

Perc. Organ

Perc. Organ

Perc. Organ #06'32"

FM

261

Ob.

Perc.

J. Gtr.

J. Gtr.

E. Gtr.

E. Bass

Perc. Organ

Perc. Organ

Perc. Organ #06'31" #06'38" #06'31"

FM

265

Ob.

Perc.

J. Gtr.

J. Gtr.

E. Gtr.

E. Bass

Perc. Organ

Perc. Organ

Perc. Organ #06'44"

FM

269

Ob.

Perc.

J. Gtr.

J. Gtr.

E. Gtr.

E. Bass

Perc. Organ

Perc. Organ

Perc. Organ 06'50"
#06'44"
#06'44"

FM

273

Ob.

Perc.

J. Gtr.

J. Gtr.

E. Gtr.

E. Bass

Perc. Organ

Perc. Organ

Perc. Organ

FM

#06'50"
#06'51"

277

Perc.

J. Gtr.

J. Gtr.

E. Gtr.

E. Bass

Perc. Organ

Perc. Organ

FM

281

Perc.

J. Gtr.

J. Gtr.

E. Gtr.

E. Bass

Perc. Organ

Perc. Organ

Perc. Organ

FM

#07'30"

285

Perc.

J. Gtr.

J. Gtr.

E. Gtr.

E. Bass

Perc. Organ

Perc. Organ

FM

289

Perc.

J. Gtr.

J. Gtr.

E. Gtr.

E. Bass

Perc. Organ

Perc. Organ

Perc. Organ

FM

#07'16"
#07'03"

293

Perc.

J. Gtr.

J. Gtr.

E. Gtr.

E. Bass

Perc. Organ

Perc. Organ

Perc. Organ

FM

#07'10"

297

301

305

Perc.

J. Gtr.

J. Gtr.

E. Gtr.

E. Bass

Perc. Organ

Perc. Organ

Perc. Organ

FM

308

Perc.

J. Gtr.

J. Gtr.

E. Gtr.

E. Bass

Perc. Organ

Perc. Organ

FM

311

314

317

Perc.

J. Gtr.

J. Gtr.

E. Gtr.

E. Bass

Perc. Organ

Perc. Organ

Perc. Organ #07'57"

FM

320

Perc.

J. Gtr.

J. Gtr.

E. Gtr.

E. Bass

Perc. Organ

Perc. Organ

FM

323

Ob.

Perc.

J. Gtr.

J. Gtr.

E. Gtr.

E. Bass

Perc. Organ

Perc. Organ

Perc. Organ

FM

#08'06"
#08'05"

326

Ob.

Perc.

J. Gtr.

J. Gtr.

E. Gtr.

E. Bass

Perc. Organ

Perc. Organ

Perc. Organ #08'12"

FM

329

Ob.

Perc.

J. Gtr.

J. Gtr.

E. Gtr.

E. Bass

Perc. Organ

Perc. Organ

Perc. Organ #08'18"

FM

333 ♩ = 140,625214

Ob.

Perc.

J. Gtr.

J. Gtr.

E. Gtr.

E. Bass

Perc. Organ

Perc. Organ

Perc. Organ

FM

FM

♩ = 140,625214
 ♩ = 151,875275
 #mimikopi mo
 #obukai de
 #kukōhe kite
 #coord biki
 #siteyaru--
 #kuso-

#28 on Ja dameda; ;
 #oto taranno yo

#oto taran!!!
 #Hatuon su ga taran

337

Ob.

Perc.

J. Gtr.

J. Gtr.

E. Gtr.

E. Bass

Perc. Organ

Perc. Organ

FM

#ne-ka !!

#tiusshudi rao

341

Ob.

Perc.

J. Gtr.

J. Gtr.

E. Gtr.

E. Bass

Perc. Organ

Perc. Organ

FM

343

Ob.

Perc.

J. Gtr.

J. Gtr.

E. Gtr.

E. Bass

Perc. Organ

Perc. Organ

6

FM

346

Ob.

Perc.

J. Gtr.

J. Gtr.

E. Gtr.

E. Bass

Perc. Organ

Perc. Organ

3

FM

Detailed description of the musical score: The score is divided into two systems, measures 343-345 and 346-348. The instruments are arranged vertically. The top staff is for Oboe (Ob.), followed by Percussion (Perc.), two staves for Jazzy Guitar (J. Gtr.), Electric Guitar (E. Gtr.), and Electric Bass (E. Bass). Below these are two staves for Percussion Organ, and a staff for Fiddle Mandolin (FM). The key signature is three sharps (F#, C#, G#). Measure 343 starts with a treble clef and a common time signature. The percussion part features a complex rhythmic pattern with many accents. The electric guitar part has a melodic line with some bends. The electric bass part provides a steady bass line. The fiddle mandolin part has a melodic line with some triplets. The percussion organ part has a sustained, rhythmic accompaniment. The score ends with a double bar line and repeat signs.

350

Ob.

Perc.

J. Gtr.

J. Gtr.

E. Gtr.

E. Bass

Perc. Organ

Perc. Organ

FM

354

Ob.

Perc.

Mar.

J. Gtr.

J. Gtr.

E. Gtr.

E. Bass

Perc. Organ

Perc. Organ

FM

357

Ob.

Perc.

Mar.

J. Gtr.

J. Gtr.

E. Gtr.

E. Bass

Perc. Organ

Perc. Organ #Picking Noise

FM

358

Ob.

Perc.

J. Gtr.

J. Gtr.

E. Gtr.

E. Bass

Perc. Organ

Perc. Organ

FM

muchakucha

359

Ob.

Perc.

Mar.

J. Gtr.

J. Gtr.

E. Gtr.

E. Bass

Perc. Organ

Perc. Organ

FM

361

Ob.

Perc.

Mar.

J. Gtr.

J. Gtr.

E. Gtr.

E. Bass

Perc. Organ

Perc. Organ

FM

363

Ob.

Perc.

Mar.

J. Gtr.

J. Gtr.

E. Gtr.

E. Bass

Perc. Organ

Perc. Organ

FM

366

Ob.

Perc.

J. Gtr.

J. Gtr.

E. Gtr.

E. Bass

Perc. Organ

Perc. Organ

FM

370

Ob.

Perc.

J. Gtr.

J. Gtr.

E. Gtr.

E. Bass

Perc. Organ

Perc. Organ

FM

372

Ob.

Perc.

J. Gtr.

J. Gtr.

E. Gtr.

E. Bass

Perc. Organ

FM

Starship Troopers - Starship Troopers
Flute

$\text{♪} = 120,000000$ $\text{♪} = 166,875259$ $\text{♪} = 170,625168$ $\text{♪} = 166,875259$ $\text{♪} = 172,500046$

68 **32** **2**

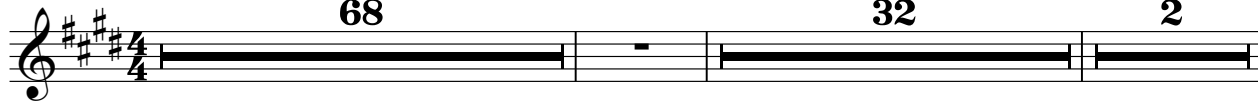

104 $\text{♪} = 166,875259$ $\text{♪} = 135,000137$

33 **8**

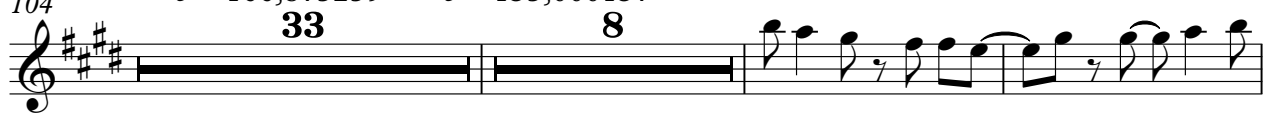

147

152

158

163

167 $\text{♪} = 165,000168$

4

176

184

♩ = 166,87525 ♮ = 168,750259

192

200

23

♩ = 172,500046

2

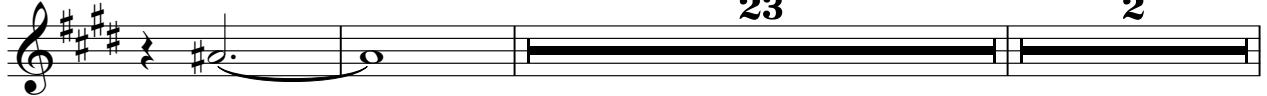

227

108

♩ = 103,125031 ♮ = 155,625061

40

♩ = 140,502825 ♮ = 175

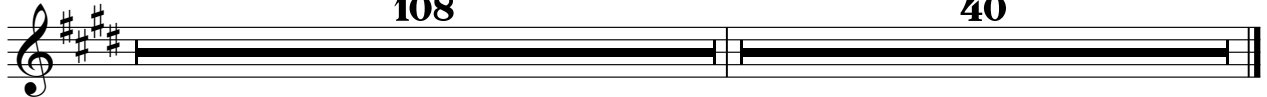

Starship Troopers - Starship Troopers

Panpipes

♩ = 120,000000 ♩ = 166,875259

11

16

22

27

33

40

46

51

56

62

♩ = 170,625168 ♩ = 166,875259

4 8

Panpipes

78

82

86

90

94

98

♩ = 172,500046

2

104

♩ = 166,875259

10

118

123

127

131

136

♩ = 135,000137

145

148

152

155

160

163

167

♩ = 165,000168

172

V.S.

180

187

193

199

204

207

210

213

216

220

Panpipes

223

♩ = 172,500046

227

♩ = 103,125031 ♩ = 155,625061

♩ = 140,502825275

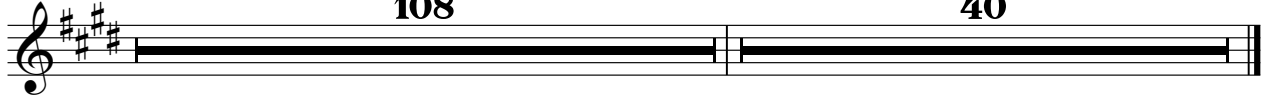

Starship Troopers - Starship Troopers
 Oboe

♩ = 120,000000 ♩ = 166,875259 ♩ = 170,625168 ♩ = 166,875259 ♩ = 172,500046

68 32 2

104 ♩ = 166,875259 ♩ = 135,000137
 33 8

147

152

157

162

167 ♩ = 165,000168 ♩ = 166,875259
 15

186 ♩ = 168,750259

194

201 ♩ = 172,500046 ♩ = 163,625081
 23 2 2

272

276

49 2

329

333

14616853275

338

342

3

348

352

3

358

2

363

368

371

Starship Troopers - Starship Troopers

Percussion

♩ = 120, 000000, 875259

5/4

5

9

12

17

22

25

28

32

37

40

45

49

54

58

62

67

$\text{♩} = 170,625168$ $\text{♩} = 166,875259$

71

74

77

80

83

86

90

94

97

100

V.S.

4

Percussion

♩ = 166,875259

104

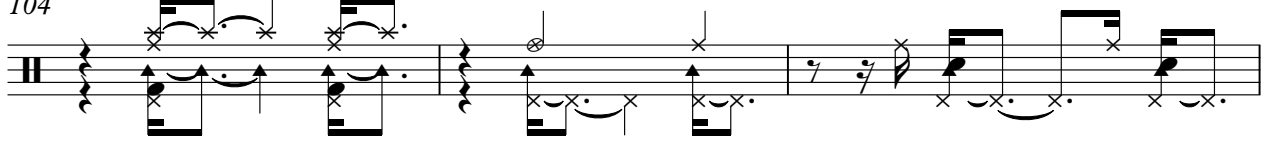

107

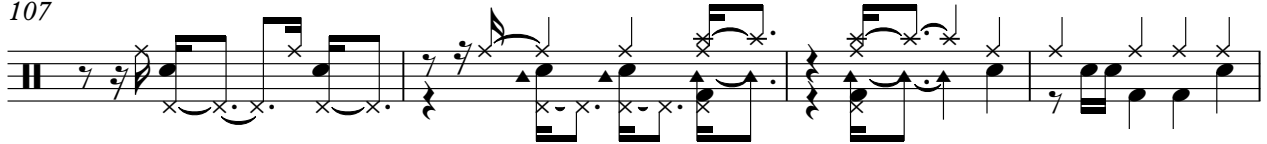

111

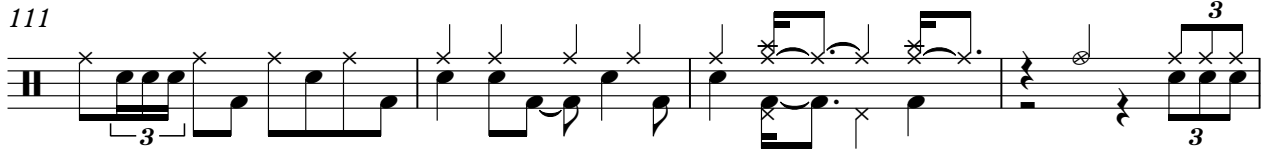

115

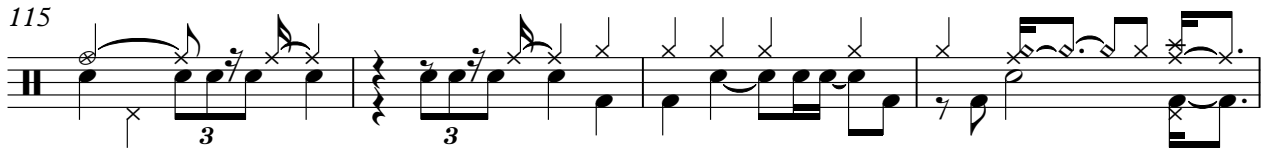

119

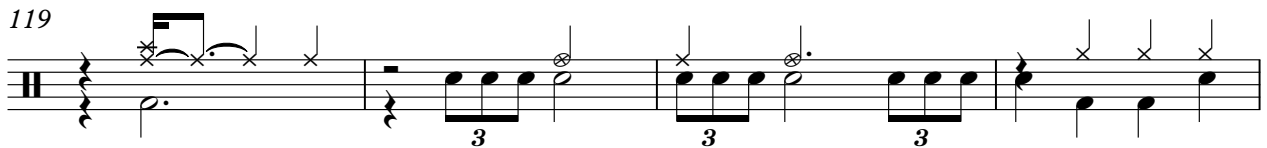

123

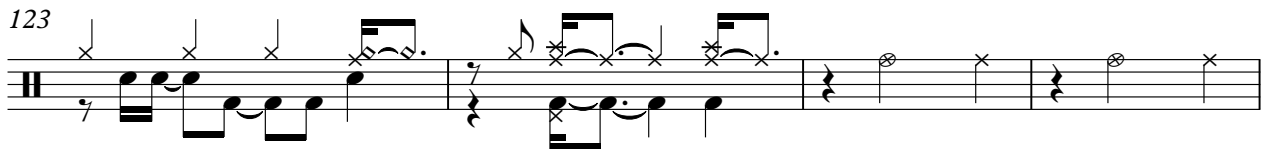

127

131

135

♩ = 135,000137

32

170 ♩ = 165,000168

Percussion

177

183

♩ = 166,875259 ♩ = 168,750259

187

191

196

201

204

207

210

214

V.S.

217

220

223

227

251

255

259

263

267

271

275

279

283

287

291

295

299

303

307

311

V.S.

315

319

323

327

331

335

$\text{♩} = 140, 8252174$

338

341

344

348

352

355

359

362

366

370

Starship Troopers - Starship Troopers
Marimba

♩ = 120,000000 ♩ = 166,875259 ♩ = 170,625168 ♩ = 166,875259 ♩ = 172,500046

68 32 2

104 ♩ = 166,875259 ♩ = 135,000137 ♩ = 165,000168 ♩ = 166,875259

33 33 15

186 ♩ = 168,750259 ♩ = 172,500046 ♩ = 103,125031 ♩ = 155,600000

39 2 108

335 ♩ = 146,625245

360

362

Starship Troopers - Starship Troopers

Jazz Guitar

♩ = 120,000000 ♩ = 166,875259 ♩ = 170,625168 ♩ = 166,875259 ♩ = 172,500046

68 **32** **2**

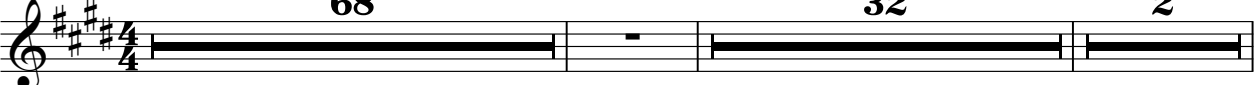

104 ♩ = 166,875259 **30** **3** ♩ = 135,000137

139

143

147

151

155

159

163

167 ♩ = 165,000168 ♩ = 166,875259 **15**

Jazz Guitar

186 ♪ = 168,750259
39

2
= 172,500046

35
= 103,12503,625061

264

272

279

285

291

297

302

306

310

313

317

321

325

329

333

337

343

346

Jazz Guitar

349

353

357

361

365

369

371

Starship Troopers - Starship Troopers

Jazz Guitar

♩ = 120,000000 ♩ = 166,875259 ♩ = 170,625168 ♩ = 166,875259 ♩ = 172,500046

68 32 2

104 30 3

139

143

147

150

153

156

159

162

V.S.

166

170

♩ = 165,000168 ♩ = 166,875259 ♩ = 168,750259 ♩ = 172,500046

15 **39** **2**

227

♩ = 103,125163,1625061

13

243

245

248

250

252

254

256

258

260

262

264

266

268

270

272

274

276

278

280

282

284

286

288

290

292

294

296

298

300

302

304

306

308

310

312

314

316

318

320

322

324

326

328

330

332

334

♩ = 146, 6, 85, 3, 2, 4, 5

337

Starship Troopers - Starship Troopers
Electric Guitar

♩ = 120

6

10

14

19

23

28

33

37

41

V.S.

45

49

54

59

64

$\text{♩} = 170,625168$ $\text{♩} = 166,875259$

68

72

75

79

83

86

89

92

95

98

101

$\text{♩} = 172,500046$ $\text{♩} = 166,875259$

106

110

114

117

121

126

132

137

♩ = 135,000137

31

♩ = 165,000168

171

175

178

182

185

♩ = 166,875259

♩ = 168,750259

189

192

195

198

201

205

208

211

214

218

221

V.S.

224

♩ = 103, 12505, 1625061

227

230

232

235

238

241

245

248

251

254

258

262

266

270

274

278

282

286

290

V.S.

294

298

302

306

308

311

314

317

320

323

326

329

333

337

341

345

349

353

357

361

365

369

372

Starship Troopers - Starship Troopers

Electric Bass

♩ = 120
0000875259

9

15

21

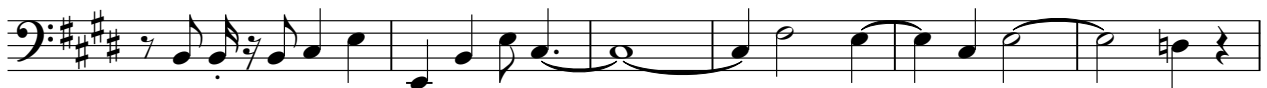

27

34

38

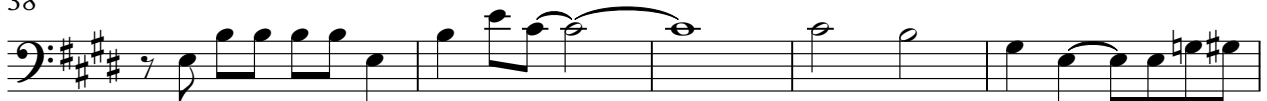

43

49

52

56

62

67

$\text{♩} = 170,625168$ $\text{♩} = 166,875259$

72

76

80

84

88

92

96

100

♩ = 172,500046

104

♩ = 166,875259

111

118

124

131

137

♩ = 135,000137

♩ = 165,000168

179

♩ = 166,875259

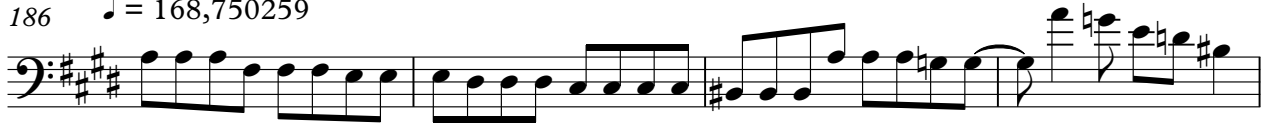
186 $\text{♩} = 168,750259$ 

190

194

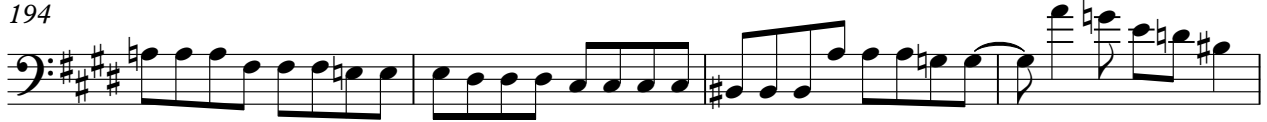

198

202

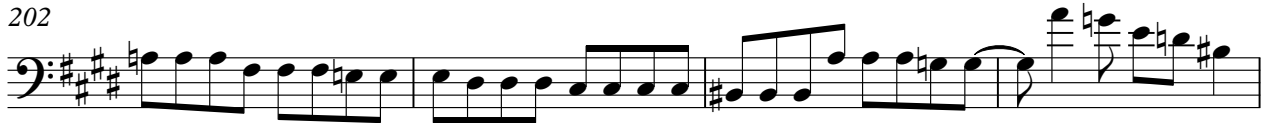

206

210

214

218

222

 $\text{♩} = 172,500046$ 

226

$\text{♩} = 103,12,3,2,5,0,6,1$

2

232

237

241

245

249

253

257

262

266

271

275

280

284

288

292

297

301

306

311

316

320

325

329

333

♩ = 146,6853245

339

345

352

359

365

V.S.

370

Starship Troopers - Starship Troopers

Percussive Organ

♩ = 120

8

14

19

23

Percussive Organ

30

38

43

49

55

63

♩ = 170,625168

70

♩ = 166,875259

Percussive Organ

74

78

86

94

101

♩ = 172,500046 ♩ = 166,875259

106

112

118

123

126

Percussive Organ

132

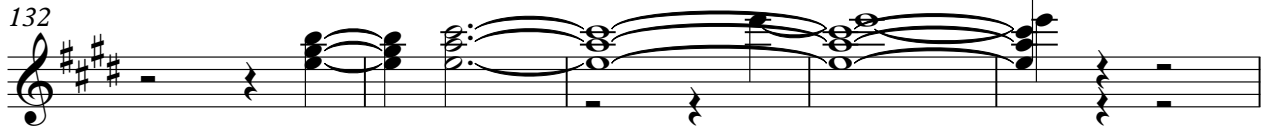

137

♩ = 135,000137 ♩ = 165,000168

33 **8**

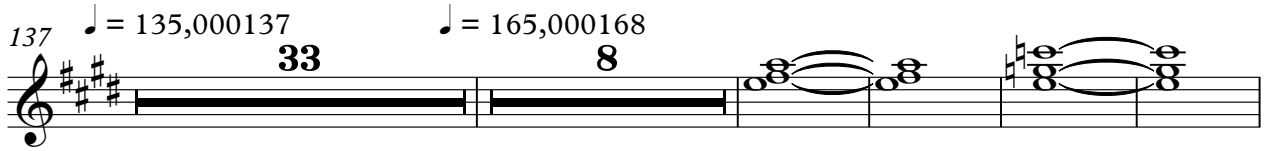

182

♩ = 166,8752508,750259

191

200

209

217

225

♩ = 172,500046 ♩ = 103,525025061

230

11

11

248

255

261

267

273

279

285

292

299

V.S.

306

313

320

327

334

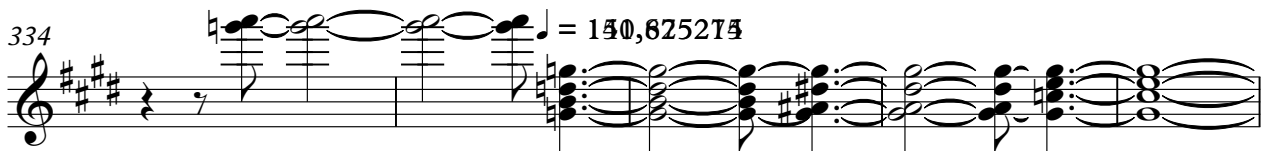

339

344

349

355

360

365

370

Starship Troopers - Starship Troopers

Percussive Organ

♩ = 120

10

17

24

35

40

46

V.S.

53

4 5

67

♩ = 170,625168 ♩ = 166,875259

71

75

80

88

96

♩ = 172,500046

103

♩ = 166,875259

110

118

124

133

♩ = 135,000137

170

♩ = 165,000168 ♩ = 166,875259 ♩ = 168,750259

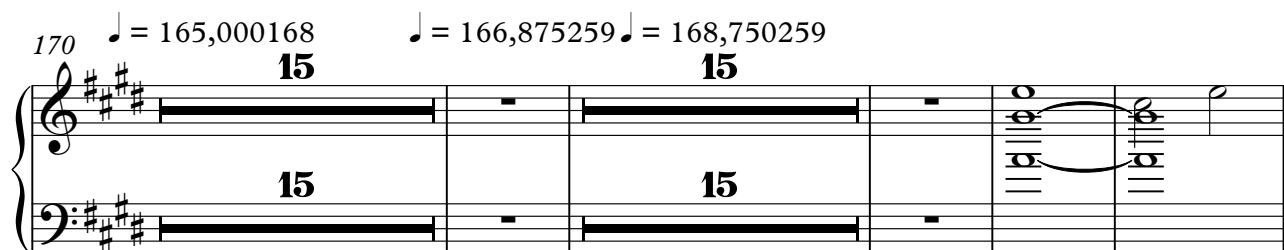

204

210

218

223

♩ = 172,500046 ♩ = 103,12503,625061

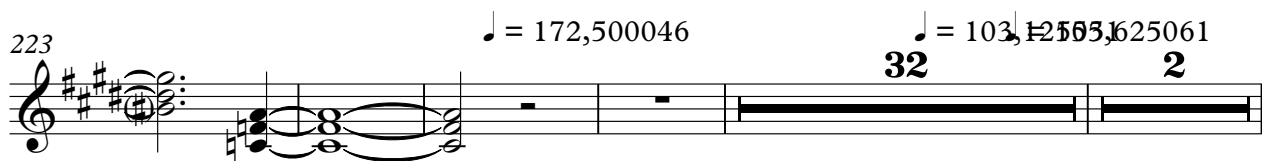

261

268

275

281

287

293

299

305

311

Percussive Organ

317

323

329

333

Starship Troopers - Starship Troopers

Percussive Organ

STARSHIP TROOPER: a. Lifeseeker/Anderson b. Disillusion/S

##Resonance
##pitch bend range
##cut off freq # (and off booster" to
##pitch bend range

20 0'26" 6 0'36" #Resonance 2 10 # 0'53" 5 # "Starshop trooper" # 1'01"

45 #01'03 4 #01'10 5 #01'16" 4 #01'22' miss picking 4 #01'39" 2

64 #01'31" 5 #Resonance #01'31" #Resonance #01'40" 4 #01'52" 12

90 #02'08" - I still... #Twice 2 kaime 12 #Resonance 2 #2nd 2 4 #1 #1 #2 #3 #1 2

113 #Resonance 24 # "All I know..." # "All I know..." # "All I know..." # "All I know..."

155 # "Before you..." # "Before you..." # "Take what I say" # "Take what I say" # "As I see..." # "As I see..." # "As I see..." # "As I see..."

185 #Vocal ??? #Vocal ??? 8 #2222 8 #Vocal in 3 #Vocal in 3 #Assist for Track 3 8

213 2 kaime #Twice 3 #Assist for Track 3 9 2 2 10 #Resonance

239 #06'13" #06'07" #06'13" #06'18" 4 #Fade in 4 #06'00" 7 #06'07" #06'13" #Fade out ??? 4

Percussive Organ

259 **4** #06'32" **4** #06'38" **4** #06'31" **4** #06'44" **4** #06'44" **8** #06'50" **8** #06'51"

283 **8** #07'30" **4** #07'16" **3** #07'10" **8** #07'27" #07'39"

307 **10** #07'35" **6** #07'57" **4** #08'05" **4** #08'12" **2** #08'18"

#08'06" #08'05" #08'12" #08'18"

333 #Hatun su ga taran #mimikopi mo # glissand mo
 #28 on Ja dameda; ; #Cotakai de #ne-ka !!
 #oto tarann #oto taran!!! #koko! he kite #sitoyat biki #oushuu
 #kuso-

339

342

343

346

351

Percussive Organ

#Picking Noise 3

355

6 3

358

3 3 3 3 # muchakucha

359

3 6

360

2 2 3 3 3

363

3 4

368

2 2 3 3 4 4

Starship Troopers - Starship Troopers

FM Synth

♩ = 120,000000 ♩ = 166,875259 ♩ = 170,625168

65

70 ♩ = 166,875259

78 **19**

102 ♩ = 172,500046 ♩ = 166,875259 **8**
8

114

122 **4**

133 ♩ = 135,000137

139 **31** ♩ = 165,000168 **15** ♩ = 166,875259

186 ♩ = 168,750259 **18** **10**

216

5 2

5 2

227

$\text{♩} = 103,12503,1625061$

23 3

256

3 3 2

267

2 3

275

3 3

284

291

297

303

308

314

319

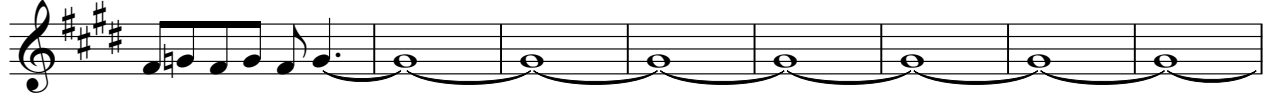

327

335

14616853275

341

347

353

359

V.S.

365

370

Starship Troopers - Starship Troopers
 [No instrument (barlines shown)]

♩ = 120,000000 ♩ = 166,875259 ♩ = 170,625168 ♩ = 166,875259 ♩ = 172,500046

♩ = 166,875259 ♩ = 135,000137

♩ = 165,000168 ♩ = 166,875259 ♩ = 168,750259 ♩ = 172,500046

♩ = 103,125031 ♩ = 155,625061

