

Daft Punk - Around the world

♩ = 123,000221

BD

Sawtooth

Bass 1

Clav

REV CYMBALS

Square (L)

Waves

Zoom FX

♩ = 123,000221

3

BD

Bass 1

5

BD

Bass 1

7

BD

Bass 1

Square (L)

9

BD

Bass 1

Square (L)

10

BD

Bass 1

Square (R)

Square (L)

11

BD

Bass 1

Square (R)

Square (L)

12

BD

Bass 1

Square (R)

Square (L)

13

BD

SNARE

Bass 1

Square (R)

Square (L)

14

BD

SNARE

PERC 1

Bass 1

Square (R)

Square (L)

15

BD
SNARE
Bass 1
Square (R)
Square (L)

16

BD
SNARE
PERC 1
Bass 1
REV CYMBALS
Square (R)
Square (L)
Zoom FX

17

BD

HI-HATS

PERC 2

Bass 1

Bass 2

REV CYMBALS

Square (R)

Square (L)

Zoom FX

18

BD

HI-HATS

Bass 1

Bass 2

Square (R)

Square (L)

Zoom FX

20

BD

HI-HATS

Bass 1

Bass 2

Square (R)

Square (L)

22

BD

HI-HATS

Bass 1

Bass 2

Square (R)

Square (L)

24

The bass section includes:

26

BD

SNARE

HI-HATS

SHAKERS

HAND CLAPS

Bass 1

Perc Organ

Bass 2

Square (R)

Square (L)

28

BD

SNARE

HI-HATS

SHAKERS

HAND CLAPS

Bass 1

Perc Organ

Bass 2

Square (R)

Square (L)

30

BD
SNARE
HI-HATS
SHAKERS
HAND CLAPS
Bass 1
Perc Organ
Bass 2
Square (R)
Square (L)

32

BD

SNARE

HI-HATS

SHAKERS

HAND CLAPS

Bass 1

Perc Organ

Bass 2

REV CYMBALS

Square (L)

33

BD
SNARE
HI-HATS
SHAKERS
HAND CLAPS
Bass 1
Clav
Perc Organ
Bass 2
REV CYMBALS
Square (R)
Square (L)

35

37

BD
SNARE
HI-HATS
SHAKERS
HAND CLAPS
Bass 1
Clav
Perc Organ
Bass 2
Square (R)
Square (L)

38

BD
SNARE
HI-HATS
SHAKERS
HAND CLAPS
Bass 1
Clav
Perc Organ
Bass 2
Square (R)
Square (L)

39

BD
SNARE
HI-HATS
SHAKERS
HAND CLAPS
Bass 1
Clav
Perc Organ
Bass 2
Square (R)
Square (L)

40

BD

SNARE

HI-HATS

SHAKERS

HAND CLAPS

Bass 1

Clav

Perc Organ

Bass 2

Square (L)

41

BD
SNARE
HI-HATS
SHAKERS
HAND CLAPS
Sawtooth
Bass 1
Clav
Perc Organ
Bass 2
Square (R)
Square (L)
Polysynth

43

BD
SNARE
HI-HATS
SHAKERS
HAND CLAPS
Sawtooth
Bass 1
Clav
Perc Organ
Bass 2
Square (R)
Square (L)
Polysynth

45

BD
SNARE
HI-HATS
SHAKERS
HAND CLAPS
Sawtooth
Bass 1
Clav
Perc Organ
Bass 2
Square (R)
Square (L)
Polysynth

46

BD
SNARE
HI-HATS
SHAKERS
HAND CLAPS
Sawtooth
Bass 1
Clav
Perc Organ
Bass 2
Square (R)
Square (L)
Polysynth

48

BD
SNARE
HI-HATS
SHAKERS
HAND CLAPS
Sawtooth
Bass 1
Clav
Perc Organ
Bass 2
Square (L)
Polysynth

50

HI-HATS

HAND CLAPS

Sawtooth

Bass 1

Bass 2

Polysynth

52

HI-HATS

HAND CLAPS

Sawtooth

Bass 1

Bass 2

Polysynth

54

HI-HATS
HAND CLAPS
Sawtooth
Bass 1
Bass 2
Polysynth

56

BD
HI-HATS
HAND CLAPS
Sawtooth
Bass 1
Clav
Perc Organ
Bass 2
Polysynth

58

BD

HI-HATS

HAND CLAPS

Sawtooth

Clav

Perc Organ

Polysynth

60

BD

HI-HATS

HAND CLAPS

Sawtooth

Clav

Perc Organ

Polysynth

62

BD

HI-HATS

HAND CLAPS

Sawtooth

Clav

Perc Organ

Polysynth

64

BD

HI-HATS

PERC 1

HAND CLAPS

Sawtooth

Bass 1

Clav

Perc Organ

Bass 2

Polysynth

Waves

66

PERC 1

Bass 1

Bass 2

Waves

69

PERC 1

Bass 1

Bass 2

Waves

72

SNARE

PERC 1

Bass 1

Bass 2

REV CYMBALS

Square (L)

Waves

74

SNARE

PERC 1

Bass 1

Bass 2

REV CYMBALS

Square (R)

Square (L)

76

SNARE

HI-HATS

PERC 1

Bass 1

Bass 2

REV CYMBALS

Square (L)

78

SNARE

HI-HATS

PERC 1

Bass 1

Bass 2

REV CYMBALS

Square (R)

Square (L)

80

BD

SNARE

HI-HATS

PERC 1

SHAKERS

Bass 1

Bass 2

REV CYMBALS

Square (L)

82

BD

SNARE

HI-HATS

PERC 1

SHAKERS

Bass 1

Bass 2

REV CYMBALS

Square (R)

Square (L)

84

BD

SNARE

HI-HATS

PERC 1

SHAKERS

Bass 1

Bass 2

REV CYMBALS

Square (R)

Square (L)

86

BD
SNARE
HI-HATS
PERC 1
SHAKERS
Bass 1
Bass 2
REV CYMBALS
Square (R)
Square (L)

88

89

BD
SNARE
HI-HATS
PERC 2
SHAKERS
HAND CLAPS
Bass 1
Clav
Perc Organ
Bass 2
REV CYMBALS
Square (L)
Zoom FX

90

92

BD

SNARE

HI-HATS

SHAKERS

HAND CLAPS

Bass 1

Clav

Perc Organ

Bass 2

Square (L)

93

BD

SNARE

HI-HATS

SHAKERS

HAND CLAPS

Bass 1

Clav

Perc Organ

Bass 2

Square (L)

94

BD

SNARE

HI-HATS

SHAKERS

HAND CLAPS

Bass 1

Clav

Perc Organ

Bass 2

Square (R)

Square (L)

95

BD

SNARE

HI-HATS

SHAKERS

HAND CLAPS

Bass 1

Clav

Perc Organ

Bass 2

Square (R)

Square (L)

96

BD

SNARE

HI-HATS

SHAKERS

HAND CLAPS

Bass 1

Clav

Perc Organ

Bass 2

Square (L)

97

BD
SNARE
HI-HATS
SHAKERS
HAND CLAPS
Sawtooth
Bass 1
Clav
Perc Organ
Bass 2
Square (R)
Square (L)
Polysynth

99

BD
SNARE
HI-HATS
SHAKERS
HAND CLAPS
Sawtooth
Bass 1
Clav
Perc Organ
Bass 2
Square (R)
Square (L)
Polysynth

100

BD
SNARE
HI-HATS
SHAKERS
HAND CLAPS
Sawtooth
Bass 1
Clav
Perc Organ
Bass 2
Square (L)
Polysynth

101

BD
SNARE
HI-HATS
SHAKERS
HAND CLAPS
Sawtooth
Bass 1
Clav
Perc Organ
Bass 2
Square (R)
Square (L)
Polysynth

102

BD
SNARE
HI-HATS
SHAKERS
HAND CLAPS
Sawtooth
Bass 1
Clav
Perc Organ
Bass 2
Square (R)
Square (L)
Polysynth

103

BD
SNARE
HI-HATS
SHAKERS
HAND CLAPS
Sawtooth
Bass 1
Clav
Perc Organ
Bass 2
Square (R)
Square (L)
Polysynth

104

BD
SNARE
HI-HATS
SHAKERS
HAND CLAPS
Sawtooth
Bass 1
Clav
Perc Organ
Bass 2
REV CYMBALS
Square (L)
Polysynth

105

HI-HATS

PERC 2

Sawtooth

Bass 1

Bass 2

REV CYMBALS

Square (L)

Polysynth

107

HI-HATS

Sawtooth

109

HI-HATS

Sawtooth

111

HI-HATS

Sawtooth

113

HI-HATS

Sawtooth

Bass 2

115

HI-HATS

Sawtooth

Bass 2

117

HI-HATS

Sawtooth

Clav

Bass 2

118

HI-HATS

Sawtooth

Clav

Bass 2

119

HI-HATS
Sawtooth
Clav
Bass 2

120

HI-HATS
Sawtooth
Clav
Bass 2

121

HI-HATS
Sawtooth
Clav
Bass 2
Polysynth

122

HI-HATS

Sawtooth

Clav

Bass 2

Polysynth

Double bar line

123

HI-HATS

Sawtooth

Clav

Bass 2

Polysynth

124

HI-HATS

Sawtooth

Clav

Bass 2

Polysynth

125

HI-HATS

Sawtooth

Clav

Bass 2

Polysynth

126

HI-HATS

Sawtooth

Clav

Bass 2

Polysynth

127

HI-HATS

Sawtooth

Clav

Bass 2

Polysynth

128

HI-HATS

Sawtooth

Clav

Bass 2

Polysynth

129

HI-HATS

PERC 2

HAND CLAPS

Sawtooth

Clav

Bass 2

Bass+Lead

Polysynth

130

HI-HATS

HAND CLAPS

Sawtooth

Clav

Bass 2

Bass+Lead

Polysynth

131

HI-HATS

HAND CLAPS

Sawtooth

Clav

Bass 2

Bass+Lead

Polysynth

132

HI-HATS
HAND CLAPS
Sawtooth
Clav
Bass 2
Bass+Lead
Polysynth

133

HI-HATS
HAND CLAPS
Sawtooth
Clav
Bass 2
Bass+Lead
Polysynth

134

HI-HATS
HAND CLAPS
Sawtooth
Clav
Bass 2
Bass+Lead
Polysynth

135

HI-HATS
HAND CLAPS
Sawtooth
Clav
Bass 2
Bass+Lead
Polysynth

136

HI-HATS

HAND CLAPS

Sawtooth

Clav

Bass 2

Bass+Lead

Polysynth

137

HI-HATS

HAND CLAPS

Sawtooth

Clav

Bass 2

Square (L)

Bass+Lead

Polysynth

138

HI-HATS

HAND CLAPS

Sawtooth

Clav

Bass 2

Square (R)

Square (L)

Bass+Lead

Polysynth

139

HI-HATS

HAND CLAPS

Sawtooth

Clav

Bass 2

Square (R)

Square (L)

Bass+Lead

Polysynth

140

HI-HATS

HAND CLAPS

Sawtooth

Clav

Bass 2

Square (L)

Bass+Lead

Polysynth

141

HI-HATS

HAND CLAPS

Sawtooth

Clav

Bass 2

Square (L)

Bass+Lead

Polysynth

142

HI-HATS

HAND CLAPS

Sawtooth

Clav

Bass 2

Square (R)

Square (L)

Bass+Lead

Polysynth

143

HI-HATS

HAND CLAPS

Sawtooth

Clav

Bass 2

Square (R)

Square (L)

Bass+Lead

Polysynth

144

HI-HATS

PERC 1

HAND CLAPS

Sawtooth

Clav

Bass 2

REV CYMBALS

Square (L)

Bass+Lead

Polysynth

Zoom FX

3

145

BD

HI-HATS

PERC 2

HAND CLAPS

Sawtooth

Bass 1

Clav

Bass 2

REV CYMBALS

Square (L)

Bass+Lead

Polysynth

Zoom FX

146

BD

HI-HATS

HAND CLAPS

Sawtooth

Bass 1

Clav

Bass 2

Square (R)

Square (L)

Polysynth

Zoom FX

147

BD

HI-HATS

HAND CLAPS

Sawtooth

Bass 1

Clav

Bass 2

Square (R)

Square (L)

Polysynth

148

BD

HI-HATS

HAND CLAPS

Sawtooth

Bass 1

Clav

Bass 2

Square (L)

Polysynth

149

BD

HI-HATS

HAND CLAPS

Sawtooth

Bass 1

Clav

Bass 2

Square (R)

Square (L)

Polysynth

150

BD

HI-HATS

HAND CLAPS

Sawtooth

Bass 1

Clav

Bass 2

Square (R)

Square (L)

Polysynth

151

BD

HI-HATS

HAND CLAPS

Sawtooth

Bass 1

Clav

Bass 2

Square (R)

Square (L)

Polysynth

152

BD

HI-HATS

HAND CLAPS

Sawtooth

Bass 1

Clav

Bass 2

Square (L)

Polysynth

153

BD

HI-HATS

PERC 2

HAND CLAPS

Sawtooth

Bass 1

Bass 2

Square (L)

154

BD

HI-HATS

PERC 1

HAND CLAPS

Bass 1

Bass 2

Square (R)

Square (L)

155

BD
HI-HATS
HAND CLAPS
Bass 1
Bass 2
Square (R)
Square (L)

156

BD
HI-HATS
PERC 1
HAND CLAPS
Bass 1
Bass 2
Square (L)

157

BD

HI-HATS

Sawtooth

Bass 1

Bass 2

Square (R)

Square (L)

158

BD

HI-HATS

Sawtooth

Bass 1

Bass 2

Square (R)

Square (L)

159

BD
HI-HATS
Sawtooth
Bass 1
Bass 2
Square (R)
Square (L)

160

BD
HI-HATS
Sawtooth
Bass 1
Bass 2
Square (L)

161

BD
HI-HATS
HAND CLAPS
Sawtooth
Bass 1
Bass 2
Square (L)

162

BD
HI-HATS
HAND CLAPS
Sawtooth
Bass 1
Bass 2
Square (R)
Square (L)

163

BD

HI-HATS

HAND CLAPS

Sawtooth

Bass 1

Bass 2

Square (R)

Square (L)

164

BD

HI-HATS

HAND CLAPS

Sawtooth

Bass 1

Bass 2

Square (L)

165

BD

HI-HATS

HAND CLAPS

Sawtooth

Bass 1

Perc Organ

Bass 2

Square (R)

Square (L)

166

BD

HI-HATS

PERC 1

HAND CLAPS

Bass 1

Perc Organ

Bass 2

Square (R)

Square (L)

167

BD

HI-HATS

HAND CLAPS

Bass 1

Perc Organ

Bass 2

Square (R)

Square (L)

168

BD

HI-HATS

PERC 1

HAND CLAPS

Bass 1

Clav

Perc Organ

Bass 2

Square (L)

170

Bass 1

Clav

Perc Organ

Bass 2

172

174

176

178

HI-HATS

SHAKERS

Bass 1

Bass 2

Waves

180

HI-HATS

PERC 1

SHAKERS

HAND CLAPS

Bass 1

Bass 2

Waves

182

HI-HATS

PERC 1

SHAKERS

HAND CLAPS

Bass 1

Bass 2

Waves

≡

184

SNARE

HI-HATS

SHAKERS

HAND CLAPS

Bass 1

Bass 2

Waves

185

BD

SNARE

HI-HATS

PERC 1

SHAKERS

HAND CLAPS

Bass 1

Perc Organ

Bass 2

Square (L)

Bass+Lead

186

BD
SNARE
HI-HATS
SHAKERS
HAND CLAPS
Bass 1
Perc Organ
Bass 2
Square (R)
Square (L)
Bass+Lead

187

188

BD

SNARE

HI-HATS

SHAKERS

HAND CLAPS

Bass 1

Perc Organ

Bass 2

Square (L)

Bass+Lead

189

BD

SNARE

HI-HATS

PERC 1

SHAKERS

HAND CLAPS

Bass 1

Perc Organ

Bass 2

Square (L)

Bass+Lead

190

BD

SNARE

HI-HATS

SHAKERS

HAND CLAPS

Bass 1

Perc Organ

Bass 2

Square (R)

Square (L)

Bass+Lead

191

192

BD

PERC 1

SHAKERS

Bass 1

Perc Organ

Bass 2

Square (L)

Bass+Lead

193

194

BD
SNARE
HI-HATS
SHAKERS
HAND CLAPS
Bass 1
Clav
Perc Organ
Bass 2
Square (R)
Square (L)
Bass+Lead

195

196

BD
SNARE
HI-HATS
SHAKERS
HAND CLAPS
Bass 1
Clav
Perc Organ
Bass 2
Square (L)
Bass+Lead

197

BD

SNARE

HI-HATS

SHAKERS

HAND CLAPS

Bass 1

Clav

Perc Organ

Bass 2

Square (L)

Bass+Lead

198

BD
SNARE
HI-HATS
SHAKERS
HAND CLAPS
Bass 1
Clav
Perc Organ
Bass 2
Square (R)
Square (L)
Bass+Lead

199

200

BD
SNARE
HI-HATS
SHAKERS
HAND CLAPS
Bass 1
Clav
Perc Organ
Bass 2
Square (L)
Bass+Lead
Zoom FX

201

BD
SNARE
HI-HATS
SHAKERS
HAND CLAPS
Sawtooth
Bass 1
Clav
Perc Organ
Bass 2
Square (L)
Bass+Lead
Polysynth
Zoom FX

202

BD
SNARE
HI-HATS
SHAKERS
HAND CLAPS
Sawtooth
Bass 1
Clav
Perc Organ
Bass 2
Square (R)
Square (L)
Polysynth
Zoom FX

204

205

BD
SNARE
HI-HATS
SHAKERS
HAND CLAPS
Sawtooth
Bass 1
Clav
Perc Organ
Bass 2
Square (R)
Square (L)
Polysynth

206

BD
SNARE
HI-HATS
SHAKERS
HAND CLAPS
Sawtooth
Bass 1
Clav
Perc Organ
Bass 2
Square (R)
Square (L)
Polysynth

207

BD
SNARE
HI-HATS
SHAKERS
HAND CLAPS
Sawtooth
Bass 1
Clav
Perc Organ
Bass 2
Square (R)
Square (L)
Polysynth

208

BD
SNARE
HI-HATS
SHAKERS
HAND CLAPS
Sawtooth
Bass 1
Clav
Perc Organ
Bass 2
REV CYMBALS
Square (L)
Polysynth

209

BD

HI-HATS

PERC 2

Sawtooth

Bass 1

Clav

Bass 2

REV CYMBALS

Square (L)

Polysynth

210

BD

HI-HATS

Sawtooth

Clav

211

BD
HI-HATS
Sawtooth
Clav
REV CYMBALS

Double bar line

212

BD
HI-HATS
Sawtooth
Clav

Double bar line

213

BD
HI-HATS
Sawtooth
Clav
REV CYMBALS

214

BD
HI-HATS
Sawtooth
Clav

215

BD
HI-HATS
Sawtooth
Clav
REV CYMBALS

216

BD
HI-HATS
Sawtooth
Clav

217

BD

HI-HATS

Sawtooth

Clav

Bass 2

REV CYMBALS

Polysynth

218

BD

HI-HATS

Sawtooth

Clav

Bass 2

Polysynth

219

BD
HI-HATS
Sawtooth
Clav
Bass 2
REV CYMBALS
Polysynth

220

BD
HI-HATS
Sawtooth
Clav
Bass 2
Polysynth

221

BD
HI-HATS
Sawtooth
Clav
Bass 2
REV CYMBALS
Polysynth

222

BD
HI-HATS
Sawtooth
Clav
Bass 2
Polysynth

223

BD
HI-HATS
Sawtooth
Clav
Bass 2
REV CYMBALS
Polysynth

224

BD
HI-HATS
Sawtooth
Clav
Bass 2
Polysynth

225

HI-HATS

PERC 2

HAND CLAPS

Sawtooth

Clav

Bass 2

REV CYMBALS

Square (L)

Bass+Lead

Polysynth

226

HI-HATS

HAND CLAPS

Sawtooth

Clav

Bass 2

Square (R)

Square (L)

Bass+Lead

Polysynth

227

HI-HATS

HAND CLAPS

Sawtooth

Clav

Bass 2

REV CYMBALS

Square (R)

Square (L)

Bass+Lead

Polysynth

228

HI-HATS

HAND CLAPS

Sawtooth

Clav

Bass 2

Square (L)

Bass+Lead

Polysynth

229

230

HI-HATS

HAND CLAPS

Sawtooth

Clav

Bass 2

Square (R)

Square (L)

Bass+Lead

Polysynth

231

HI-HATS

HAND CLAPS

Sawtooth

Clav

Bass 2

REV CYMBALS

Square (R)

Square (L)

Bass+Lead

Polysynth

232

Sawtooth

REV CYMBALS

Square (R)

Square (L)

Bass+Lead

Polysynth

233

BD
HI-HATS
PERC 2
HAND CLAPS
Sawtooth
Bass 1
Clav
Bass 2
REV CYMBALS
Square (R)
Square (L)
Polysynth

234

BD

HI-HATS

HAND CLAPS

Sawtooth

Bass 1

Clav

Bass 2

Square (R)

Square (L)

Polysynth

235

BD

HI-HATS

HAND CLAPS

Sawtooth

Bass 1

Clav

Bass 2

Square (R)

Square (L)

Polysynth

236

BD

HI-HATS

HAND CLAPS

Sawtooth

Bass 1

Clav

Bass 2

Square (L)

Polysynth

237

BD

SNARE

HI-HATS

HAND CLAPS

Sawtooth

Bass 1

Clav

Bass 2

Square (L)

Polysynth

238

BD

SNARE

HI-HATS

HAND CLAPS

Sawtooth

Bass 1

Clav

Bass 2

Square (R)

Square (L)

Polysynth

239

BD

SNARE

HI-HATS

HAND CLAPS

Sawtooth

Bass 1

Clav

Bass 2

Square (R)

Square (L)

Polysynth

240

BD

SNARE

HI-HATS

HAND CLAPS

Sawtooth

Bass 1

Clav

Bass 2

Square (L)

Polysynth

241

BD
SNARE
HI-HATS
PERC 2
HAND CLAPS
Sawtooth
Bass 1
Clav
Bass 2
Square (L)
Bass+Lead
Polysynth

242

BD
SNARE
HI-HATS
HAND CLAPS
Sawtooth
Bass 1
Clav
Bass 2
Square (R)
Square (L)
Bass+Lead
Polysynth

243

The melodic section includes:

244

BD
SNARE
HI-HATS
HAND CLAPS
Sawtooth
Bass 1
Clav
Bass 2
Square (L)
Bass+Lead
Polysynth

245

BD

SNARE

HI-HATS

HAND CLAPS

Sawtooth

Bass 1

Clav

Bass 2

Square (L)

Bass+Lead

Polysynth

246

BD
SNARE
HI-HATS
HAND CLAPS
Sawtooth
Bass 1
Clav
Bass 2
Square (R)
Square (L)
Bass+Lead
Polysynth

247

BD

SNARE

HI-HATS

HAND CLAPS

Sawtooth

Bass 1

Clav

Bass 2

Square (R)

Square (L)

Bass+Lead

Polysynth

248

BD

SNARE

HI-HATS

HAND CLAPS

Sawtooth

Bass 1

Clav

Bass 2

Square (L)

Bass+Lead

Polysynth

Zoom FX

3

249

250

HI-HATS

HAND CLAPS

Sawtooth

Clav

Square (R)

Square (L)

Zoom FX

252

HI-HATS

HAND CLAPS

Sawtooth

Clav

Square (L)

254

HI-HATS

HAND CLAPS

Sawtooth

Clav

Square (R)

Square (L)

256

HI-HATS

HAND CLAPS

Sawtooth

Clav

REV CYMBALS

Square (R)

Square (L)

258

HI-HATS

Clav

Square (R)

Square (L)

260

HI-HATS

Clav

Square (L)

Waves

262

HI-HATS

Clav

Square (R)

Square (L)

Waves

264

Square (R)

Square (L)

Waves

265

Square (R)

Square (L)

Waves

BD

Daft Punk - Around the world

♩ = 123,000221

3

6

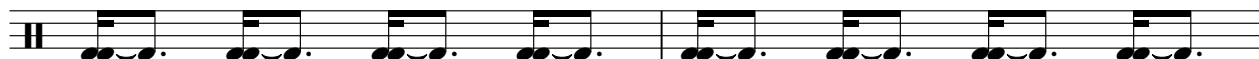

8

10

13

16

18

21

24

V.S.

2

BD

27

30

33

36

39

42

45

48

8

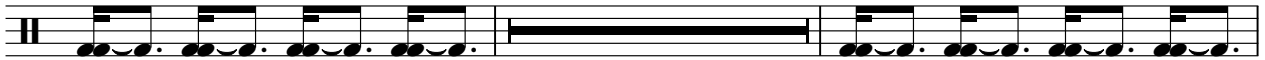

58

61

64

16

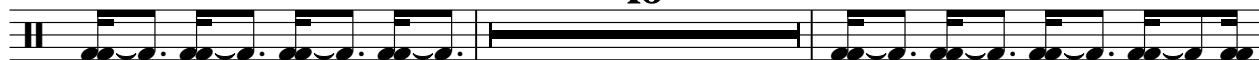

82

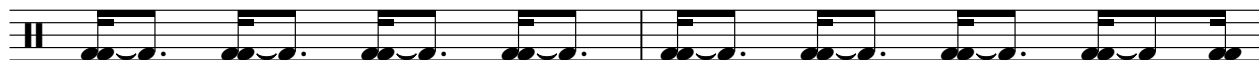

84

86

88

90

92

94

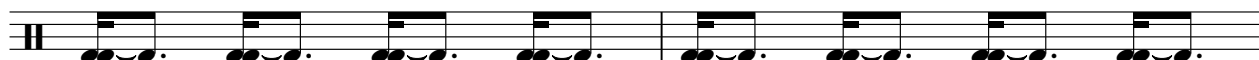

96

98

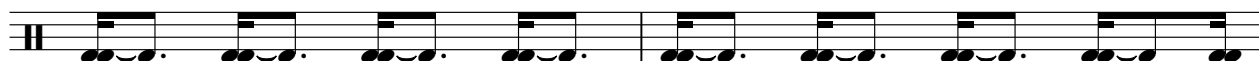

V.S.

4

BD

100

102

104

40

145

148

151

154

157

160

163

166

169

16

187

189

191

193

195

197

199

201

V.S.

203

205

207

209

211

213

215

217

219

221

223

233

236

239

242

245

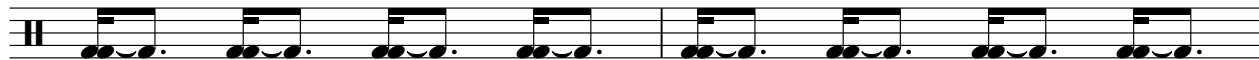

247

Daft Punk - Around the world

SNARE

♪ = 123,000221
12

15

24

28

32

36

40

43

47

72

76

80

84

88

92

96

99

103

79

184

188

193

197

200

203

207

28

237

239

242

246

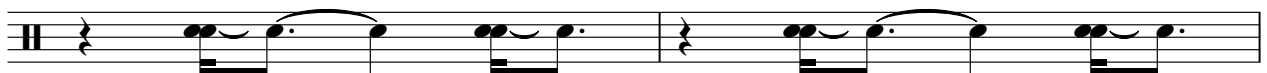

V.S.

4

SNARE

248

19

Daft Punk - Around the world

HI-HATS

♩ = 123,000221

16

19

22

25

28

31

34

37

40

43

V.S.

2

HI-HATS

46

49

52

55

58

61

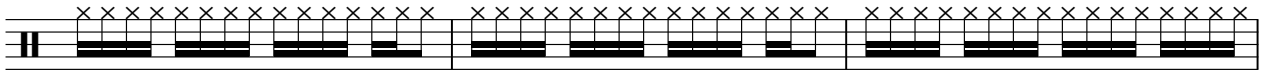

64

78

81

84

HI-HATS

87

90

93

96

99

102

105

107

109

111

V.S.

113

115

117

119

121

123

125

127

129

131

133

135

137

139

141

143

145

147

149

151

V.S.

HI-HATS

153

155

157

159

161

163

165

167

169

178

HI-HATS

180

182

184

186

188

190

193

195

198

201

V.S.

204

207

209

211

213

215

217

219

221

223

225

227

229

231

234

236

238

240

242

244

246

248

250

252

254

256

258

260

262

263

4

Daft Punk - Around the world

PERC 1

♩ = 123,000221

13

17

48

2

69

72

75

78

81

84

87

89

55

9

2

PERC 1

154

9

168

11

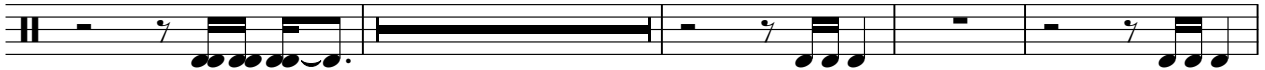

183

2

190

75

PERC 2

Daft Punk - Around the world

♩ = 123,000221

16 **71**

90

15 **23**

130

15 **7**

154

55 **15**

226

7 **7**

242

7 **18**

SHAKERS

Daft Punk - Around the world

♩ = 123,000221
24

27

29

31

33

35

37

39

41

43

V.S.

SHAKERS

45

47

81

83

85

87

89

91

93

95

SHAKERS

97

99

101

103

105

72

178

180

182

184

186

188

190

192

194

196

198

200

202

204

206

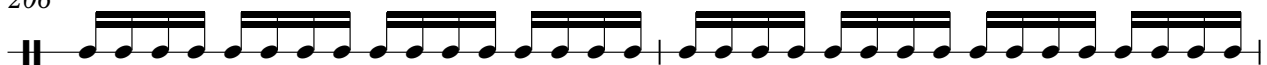

SHAKERS

208

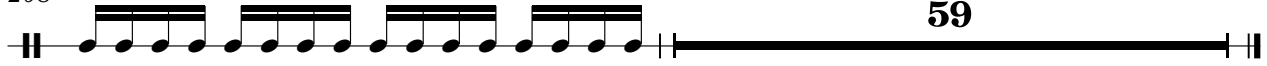

59

HAND CLAPS

Daft Punk - Around the world

♩ = 123,000221

24

29

35

41

47

53

59

63

24

HAND CLAPS

89

95

101

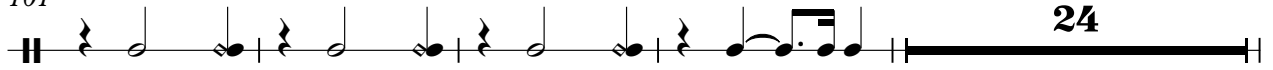

24

129

135

141

147

153

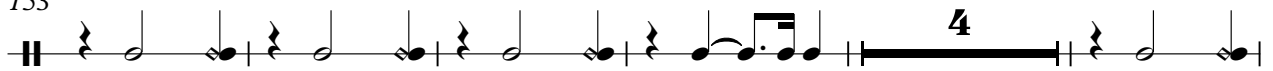

4

162

168

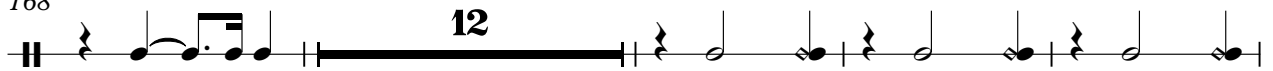

12

HAND CLAPS

184

190

196

202

208

228

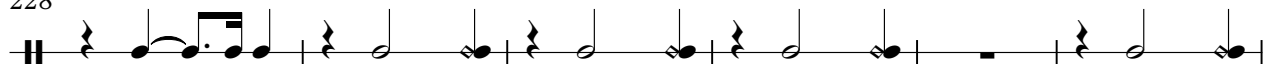

234

240

246

251

4

HAND CLAPS

255

Sawtooth

Daft Punk - Around the world

♩ = 123,000221

40

43

46

49

53

56

59

62

64

31

97

101

105

109

113

117

121

125

129

133

137

141

145

149

153

159

163

241

245

249

253

256

10

Daft Punk - Around the world

Bass 1

♩ = 123,000221

3

5

7

9

11

13

15

18

22

V.S.

25

28

32

35

38

41

44

48

51

54

58

68

72

75

78

81

84

88

91

94

V.S.

97

100

104

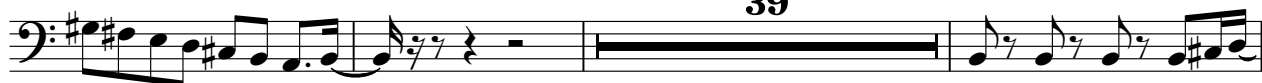

146

150

153

156

160

163

166

169

172

176

179

182

186

190

194

198

201

V.S.

204

208

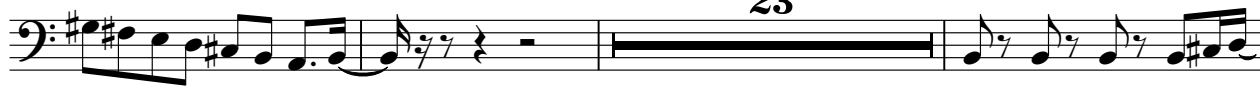

234

238

241

244

247

Daft Punk - Around the world

Clav

♩ = 123,000221

32

32

35

37

39

41

43

45

47

8

57

59

61

63

24

89

91

93

95

97

99

101

103

12

117

119

121

123

125

127

129

131

V.S.

169

171

173

175

16

193

195

197

199

201

203

V.S.

225

227

229

231

234

236

238

240

242

244

246

248

250

252

254

256

258

260

262

263

4

Daft Punk - Around the world

Perc Organ

♩ = 123,000221

24

27

29

31

33

35

37

39

41

43

V.S.

45

47

57

59

61

63

89

91

93

95

97

99

101

103

105

167

169

171

173

175

185

187

189

191

193

195

197

199

201

203

205

207

209

59

Daft Punk - Around the world

Bass 2

♩ = 123,000221

16

19

22

25

28

31

34

37

40

43

V.S.

46

49

52

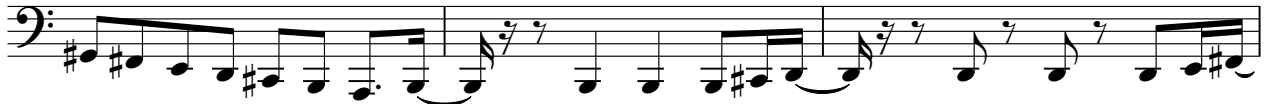

55

7

65

68

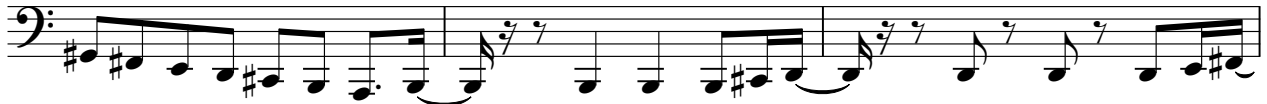

71

74

77

80

83

86

89

92

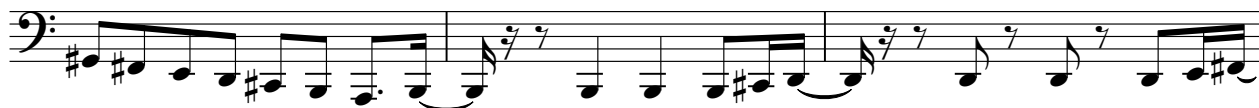

95

98

101

104

113 Bass 2.

116

119

122

125

128

131

134

137

140

143 Bass 2.

146

149

152

155

158

161

164

167

170

V.S.

173

176

179

182

185

187

189

191

194

197

200

203

206

210

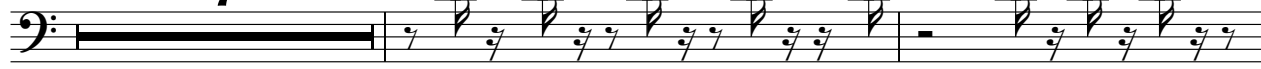

219

222

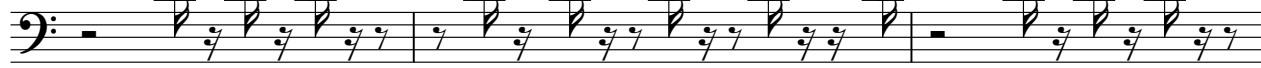

225

228

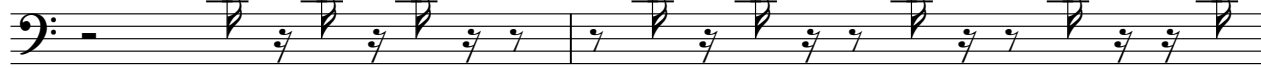

230

233

236

239

242

245

248

REV CYMBALS

Daft Punk - Around the world

♩ = 123,000221

2

REV CYMBALS

231

22

256

10

Daft Punk - Around the world

Square (R)

♩ = 123,000221

9

12

15

18

22

27

32

38

43

46

26

158

163

168

190

195

202

206

226

231

233

Daft Punk - Around the world

Square (L)

♩ = 123,000221

7

10

13

16

19

23

27

31

35

39

V.S.

Square (L)

43

47

50

23

76

80

84

88

92

96

100

104 **31**

138

142

146

150

154

158

162

166

169 **15**

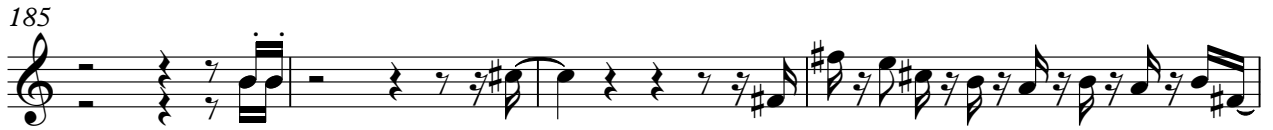

238

242

246

250

254

258

262

264

Daft Punk - Around the world

Bass+Lead

♩ = 123,000221

128

130

133

135

137

139

141

143

145

39

185

187

189

191

193

195

197

199

202

23

227

229

231

241

243

245

247

249

♩ = 123,000221

40

43

46

49

53

56

59

62

64

31

97

101

105

15

123

126

129

132

135

138

141

144

148

153 **48**

204

208 **7**

218

221

224

227

230

V.S.

233

237

242

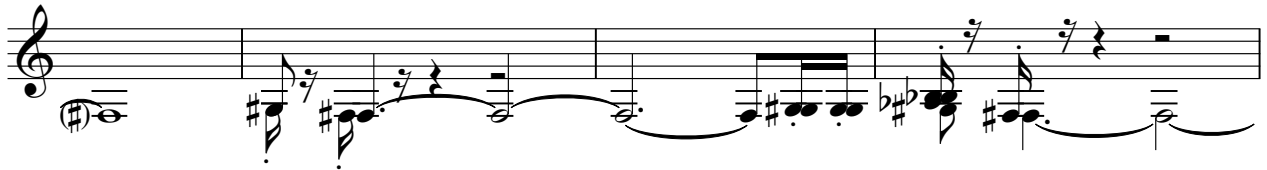

246

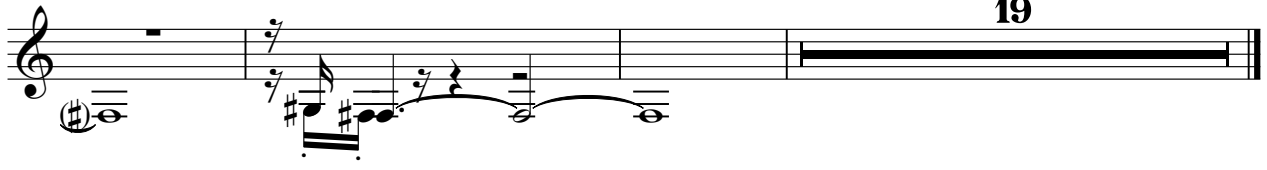

♩ = 123,000221

63

67

71

104

178

181

276

261

264

♩ = 123,000221

15

17

18

69

88

89

90

53

144

145

146

53

2

Zoom FX

200

201

202

248

249

250
