

Accoustic Alchemy - Playing For Time

1.1"
1.4,50
Intro

♩ = 176,000046

Pan Flute

Shakers

Piano

Dr. Solo

Steel Guitar

Rhythm Guitar

Lead Guitar

Under Steel Guitar

Bass

Bass

Voice

Reverse Cymbal

Strings

Water

♩ = 176,000046

4

Ride Cymbals

Shakers

Rhythm Guitar

Lead Guitar

Bass

Bass

Water

7

Ride Cymbals

Rhythm Guitar

Lead Guitar

Bass

Bass

Water

11

Ride Cymbals

Crash Cymbals

Rhythm Guitar

Lead Guitar

Bass

Bass

Reverse Cymbal

Water

16

Ride Cymbals

Rhythm Guitar

Lead Guitar

Bass

Bass

20

Ride Cymbals

Crash Cymbals

Shakers

Rhythm Guitar

Lead Guitar

Bass

Bass

Reverse Cymbal

Strings

24

Ride Cymbals

Shakers

Rhythm Guitar

Lead Guitar

Bass

Bass

Strings

26

29

34

Ride Cymbals

Crash Cymbals

Rhythm Guitar

Lead Guitar

Bass

Bass

Strings

38

Ride Cymbals

Crash Cymbals

Toms

Shakers

Rhythm Guitar

Lead Guitar

Bass

Bass

Strings

41

Bass Drum

Ride Cymbals

Sticks

Triangle

Steel Guitar

Rhythm Guitar

Lead Guitar

Bass

Bass

45

49

- Sticks:** Contains a few isolated notes, likely representing specific drum techniques.

- Rhythm Guitar:** Accompanies the steel guitar with a similar melodic line.
- Lead Guitar:** Mirrors the rhythm guitar's melodic line.

57

61

65

Bass Drum

Ride Cymbals

Sticks

Shakers

Piano

Steel Guitar

Rhythm Guitar

Lead Guitar

Bass

Bass

Strings

69

Bass Drum

Ride Cymbals

Sticks

Shakers

Piano

Steel Guitar

Rhythm Guitar

Lead Guitar

Bass

Bass

Strings

76

80

84

Bass Drum
Ride Cymbals
Sticks
Rhythm Guitar
Lead Guitar
Bass
Bass
Strings

89

Bass Drum
Ride Cymbals
Sticks
Rhythm Guitar
Lead Guitar
Bass
Bass
Strings

93

The string section includes:

- Steel Guitar:** A melodic line with chords and single notes.
- Rhythm Guitar:** A melodic line with chords and single notes.
- Lead Guitar:** A melodic line with chords and single notes.

101

Bass Drum

Snare

Ride Cymbals

Toms

Sticks

Triangle

Shakers

Steel Guitar

Rhythm Guitar

Lead Guitar

Bass

Bass

Voice

Strings

105

- Steel Guitar:** Plays a series of chords, primarily triads and dyads, with some grace notes.
- Rhythm Guitar:** Accompanies the steel guitar with similar chordal structures.
- Lead Guitar:** Features more complex chordal patterns, including some doublets.
- Strings:** The string section provides harmonic support with sustained chords and some melodic movement.

121

- Strings:** Sustained chordal accompaniment.

- Toms:** Includes occasional tom-tom hits on the 2nd and 4th beats.
- Steel Guitar:** Plays a rhythmic accompaniment with chords and single notes.
- Rhythm Guitar:** Provides a steady accompaniment with chords.
- Lead Guitar:** Features a melodic line with some bends and accents.
- Voice:** Features a melodic line with some rests.
- Strings:** Plays a melodic line with some sustained notes.

- Snare:** Provides a backbeat with accents on the second and fourth beats.
- Steel Guitar:** Plays a rhythmic accompaniment with chords and single notes.
- Rhythm Guitar:** Provides a harmonic accompaniment with chords.
- Lead Guitar:** Plays a melodic line with chords and single notes.
- Bass (bottom):** Provides a harmonic accompaniment with chords.
- Voice:** Features a melodic line with a long note on the second beat.
- Strings:** Provides a harmonic accompaniment with chords.

137

140

Bass Drum

Snare

Ride Cymbals

Toms

Congas/Bongos

Shakers

Rhythm Guitar

Lead Guitar

Bass

Bass

Voice

Strings

142

149

164

172

- Under Steel Guitar:** Features a melodic line similar to the steel guitar.
- Strings:** Plays a sustained chordal accompaniment.

176

Bass Drum

Ride Cymbals

Sticks

Rhythm Guitar

Lead Guitar

Bass

Bass

Strings

180

Bass Drum

Ride Cymbals

Sticks

Rhythm Guitar

Lead Guitar

Bass

Bass

Strings

184

Bass Drum

Ride Cymbals

Sticks

Rhythm Guitar

Lead Guitar

Bass

Bass

Strings

188

Bass Drum

Ride Cymbals

Sticks

Rhythm Guitar

Lead Guitar

Bass

Bass

Strings

192

- Steel Guitar:** Features a complex, melodic line with many beamed notes and slurs.
- Rhythm Guitar:** Provides a harmonic accompaniment with chords and single notes.
- Lead Guitar:** Mirrors the steel guitar's melodic line.

200

4'10.2"
209.1,00
Chorus till end

208

- Crash Cymbals:** Includes a single crash at the start of the chorus and a sustained cymbal effect.
- Steel Guitar:** Features a complex, multi-chordal accompaniment.
- Rhythm Guitar:** Provides a similar multi-chordal accompaniment.
- Lead Guitar:** Plays a melodic line with various chords.
- Voice:** Shows a vocal line with lyrics, starting in the chorus.
- Strings:** Features a melodic line with sustained notes and chords.

- Sticks:** Includes various rhythmic patterns, some with accents and slurs.
- Rhythm Guitar:** Plays chords with a rhythmic pulse.
- Lead Guitar:** Plays chords with a rhythmic pulse.

224

4'49.7"
245.1,00
again

244

248

252

Pan Flute

Bass Drum

Snare

Ride Cymbals

Crash Cymbals

Triangle

Shakers

Dr. Solo

Steel Guitar

Rhythm Guitar

Lead Guitar

Bass

Bass

Strings

256

Pan Flute

Bass Drum

Snare

Ride Cymbals

Triangle

Shakers

Dr. Solo

Steel Guitar

Rhythm Guitar

Lead Guitar

Bass

Bass

Strings

260

5'09.5"
263.1,00
again

263

Pan Flute

Bass Drum

Snare

Ride Cymbals

Crash Cymbals

Triangle

Shakers

Dr. Solo

Steel Guitar

Rhythm Guitar

Lead Guitar

Bass

Bass

Strings

267

Pan Flute

Bass Drum

Snare

Ride Cymbals

Crash Cymbals

Triangle

Shakers

Dr. Solo

Steel Guitar

Rhythm Guitar

Lead Guitar

Bass

Bass

Strings

271

Pan Flute

Bass Drum

Snare

Ride Cymbals

Crash Cymbals

Triangle

Shakers

Dr. Solo

Steel Guitar

Rhythm Guitar

Lead Guitar

Bass

Bass

Strings

275

5'29.3"
281.1,00
again

279

Pan Flute

Bass Drum

Snare

Ride Cymbals

Crash Cymbals

Toms

Triangle

Shakers

Dr. Solo

Steel Guitar

Rhythm Guitar

Lead Guitar

Bass

Bass

Strings

283

287

Pan Flute

Bass Drum

Snare

Ride Cymbals

Crash Cymbals

Triangle

Shakers

Dr. Solo

Steel Guitar

Rhythm Guitar

Lead Guitar

Bass

Bass

Strings

291 67

Pan Flute

Bass Drum

Snare

Ride Cymbals

Crash Cymbals

Triangle

Shakers

Dr. Solo

Steel Guitar

Rhythm Guitar

Lead Guitar

Bass

Bass

Strings

295

Pan Flute

Bass Drum

Snare

Ride Cymbals

Crash Cymbals

Triangle

Shakers

Dr. Solo

Steel Guitar

Rhythm Guitar

Lead Guitar

Bass

Bass

Strings

5'49.9"
299.6,00
fade

299

Pan Flute

Bass Drum

Snare

Ride Cymbals

Crash Cymbals

Triangle

Shakers

Dr. Solo

Steel Guitar

Rhythm Guitar

Lead Guitar

Bass

Bass

Strings

301

Pan Flute

Bass Drum

Snare

Ride Cymbals

Crash Cymbals

Triangle

Shakers

Dr. Solo

Steel Guitar

Rhythm Guitar

Lead Guitar

Bass

Bass

Strings

304

Pan Flute

Bass Drum

Snare

Ride Cymbals

Crash Cymbals

Triangle

Shakers

Dr. Solo

Steel Guitar

Rhythm Guitar

Lead Guitar

Bass

Bass

Strings

308

Pan Flute

Bass Drum

Snare

Ride Cymbals

Crash Cymbals

Triangle

Shakers

Piano

Dr. Solo

Steel Guitar

Rhythm Guitar

Lead Guitar

Under Steel Guitar

Bass

Bass

Voice

Reverse Cymbal

Strings

Water

312

316

Pan Flute

Bass Drum

Snare

Ride Cymbals

Crash Cymbals

Triangle

Shakers

Piano

Dr. Solo

Steel Guitar

Rhythm Guitar

Lead Guitar

Under Steel Guitar

Bass

Bass

Voice

Reverse Cymbal

Strings

Water

320

Pan Flute

Pan Flute

Accoustic Alchemy - Playing For Time

♩ = 176,000046

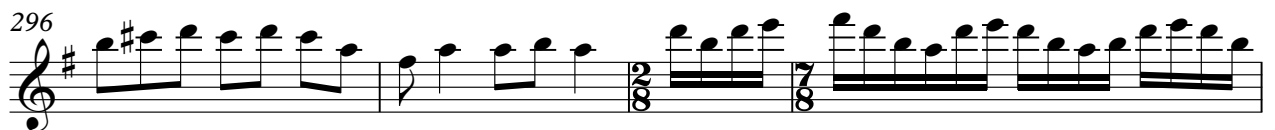
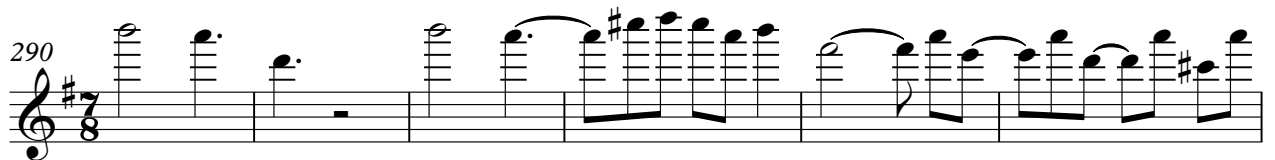

Pan Flute

3

300

303

309

314

318

6

Accoustic Alchemy - Playing For Time

Bass Drum

♩ = 176,000046

4 8 8

23 8 8

43

48

53

58

64

71

77

83

V.S.

90

96

101

107

113

119

126

132

138

143

148

153

158

163

168

173

179

185

191

197

V.S.

202

207

213

219

225

232

238

245

251

258

264

270

277

283

290

296

303

309

315

6

Accoustic Alchemy - Playing For Time

Snare

♩ = 176,000046

4 8 8

23 8 8 16

57 8 10 8

86 8

100 8 8

121

129

137 2 32

175 8 8

195

201

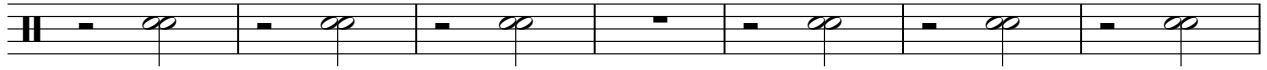

208

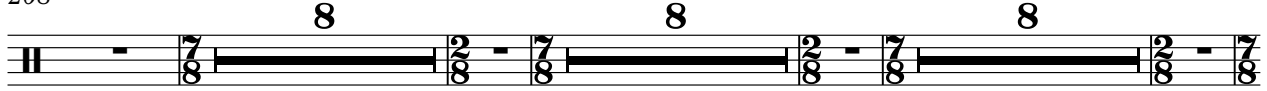

236

249

256

263

269

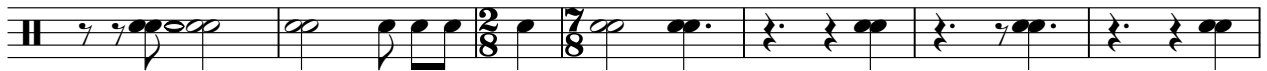

276

283

290

296

302

309

315

Accoustic Alchemy - Playing For Time

Ride Cymbals

♩ = 176,000046

4

7/8 4/4

8

12

2/8 7/8 4/4

17

21

2/8 7/8 4/4

26

30

2/8 7/8 4/4

35

39

2/8 4/4

44

V.S.

2

Ride Cymbals

48

52

56

60

64

69

73

78

82

87

Ride Cymbals

91

96

100

104

108

113

117

122

126

131

V.S.

Ride Cymbals

135

139

143

147

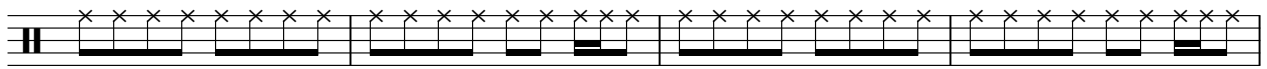

151

155

159

163

167

171

Ride Cymbals

175

179

184

188

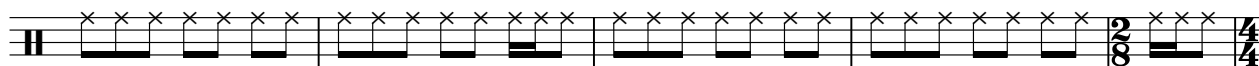

193

197

201

205

209

213

V.S.

218

222

227

231

236

240

245

249

254

258

Ride Cymbals

263

267

272

276

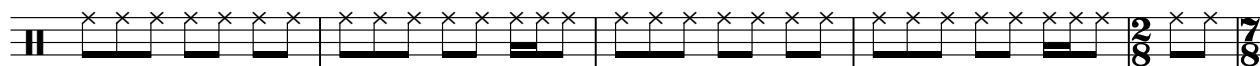

281

285

290

294

299

303

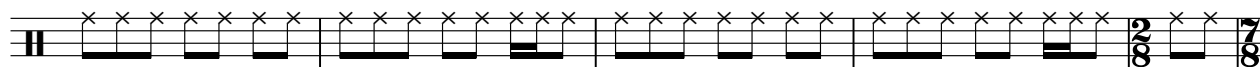

V.S.

8

Ride Cymbals

308

312

317

Accoustic Alchemy - Playing For Time

Crash Cymbals

♩ = 176,000046

4 8 7

23 7

37 16 8

66 10 8 8

95 8 8 7

121 7 11

143 32 8 8

193 4 3

206 7

218 7 7

Crash Cymbals

236

7

249

7

262

2

270

278

285

292

299

306

314

Crash Cymbals

318

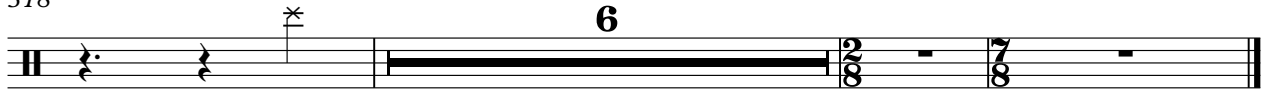

Accoustic Alchemy - Playing For Time

Toms

♩ = 176,000046

4 8 8

23 8 8 5

47 5

57 8 10 8

86 8

100 8

112 8

126

134 2

143 32 8 8

192

200

207

227

246

272

290

308

Accoustic Alchemy - Playing For Time

Wood Blocks

♩ = 176,000046

4 8 8

23 8 8 16

57 8 10 8

86 8 8 8

112 7 8

130 12 32 8

184 8 16 8

218 8 8 8

245 8 8 8

272 8 8 8

2

Wood Blocks

299

316

Sticks

Accoustic Alchemy - Playing For Time

♩ = 176,000046

23

43

50

57

62

68

74

80

86

V.S.

91

98

105

111

117

130

146

152

158

164

170

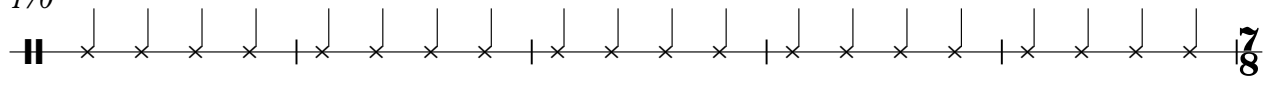

175

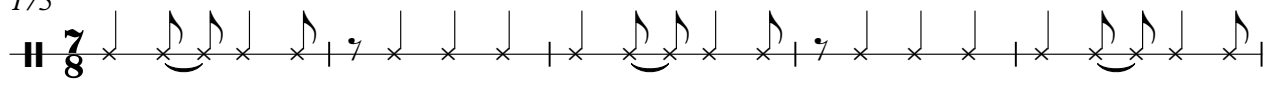

180

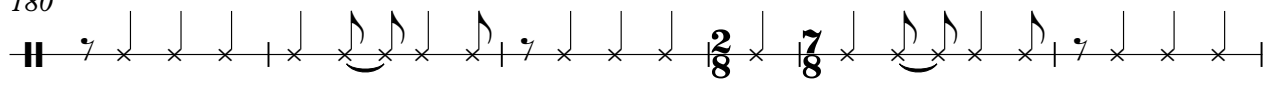

186

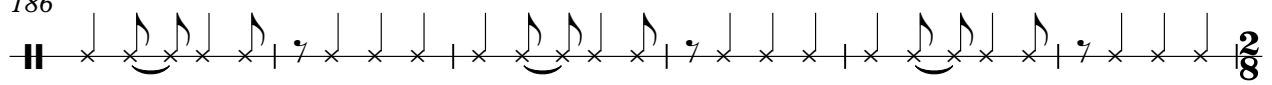

192

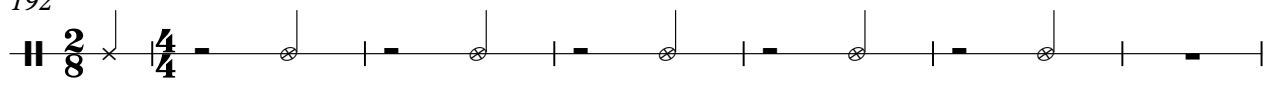

199

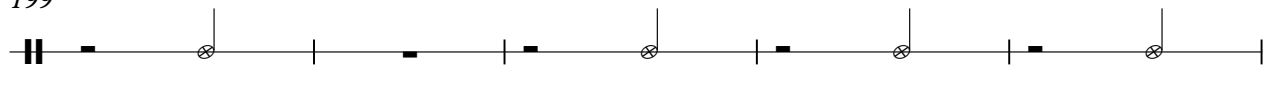

204

209

214

220

226

232

238

244

272

299

316

Triangle

Accoustic Alchemy - Playing For Time

♩ = 176,000046

4

7

8

2

7

8

2

7

23

7

8

8

2

7

8

2

4

42

47

52

57

7

8

2

7

10

4

7

8

2

7

86

7

8

2

4

98

103

7

8

2

7

8

2

7

8

2

7

130

7

12

6

4

32

7

8

2

7

Triangle

184

7/8 8 2/8 4/4

196

201

206

7/8

211

216

2/8 7/8

222

2/8 7/8

228

233

2/8 7/8

239

2/8 7/8

Triangle

245

250

256

261

267

273

278

284

290

295

Congas/Bongos

Accoustic Alchemy - Playing For Time

♩ = 176,000046

4/4 4 7 8 2 7 8 2 7

23

7 7 8 2 7 8 2 4/4

41

4/4 16 7 8 2 7 8 7

75

4/4 4 7 8 2 7 8 2 4/4

95

4/4 8 7 8 2 7 8 2 7

121

7 8 2 7 9

139

6 4/4

143

148

153

158

163

168

173

192

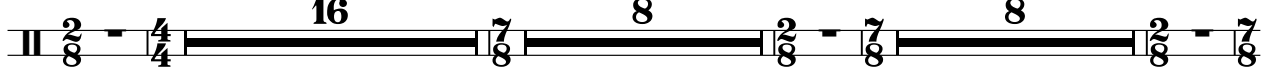

227

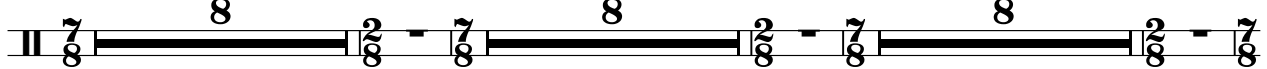

254

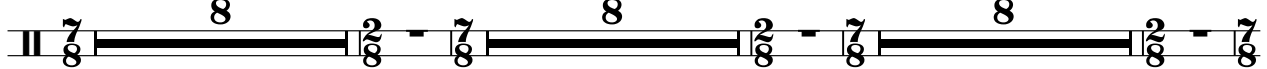

281

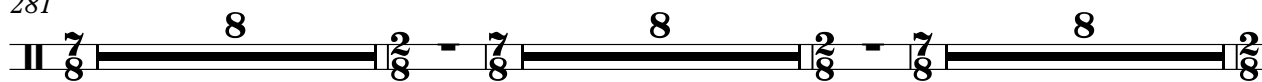

307

Shakers

57

61

66

70

74

76

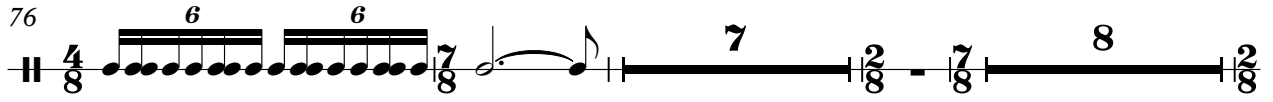

94

99

104

109

114

119

124

129

134

139

141

142

145

149

153

157

161

165

169

173

192

197

202

207

212

217

222

227

231

236

240

245

249

254

V.S.

Shakers

303

308

312

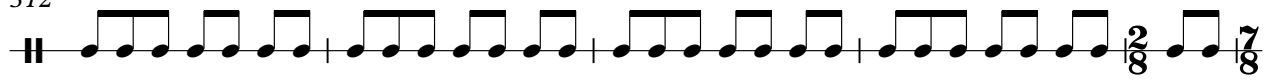

317

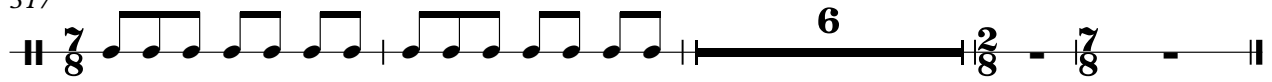

Accoustic Alchemy - Playing For Time

Piano

♩ = 176,000046

4 8 8

23 8 8 16

57 8

69

74 2 8 8

95 8 8 8

121

126

131

136 4 32

2

Piano

175

8 8 8 16 7

209

8 8 8 7

236

8 8 8 7

263

8 8 8 7

290

8 8 7

312

7

Accoustic Alchemy - Playing For Time

Dr. Solo

♩ = 176,000046

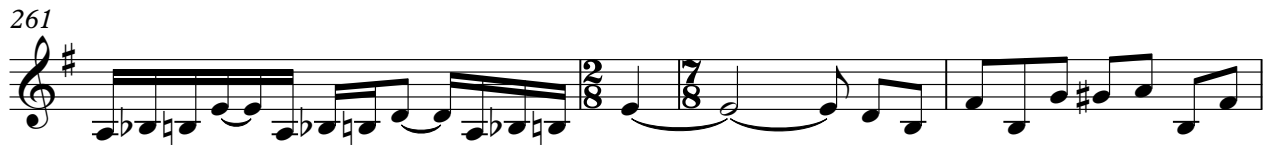

299

302

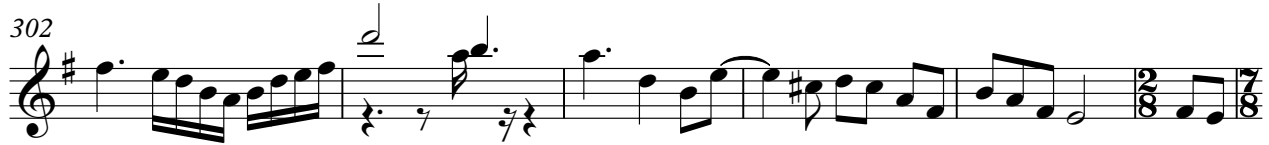

308

313

317

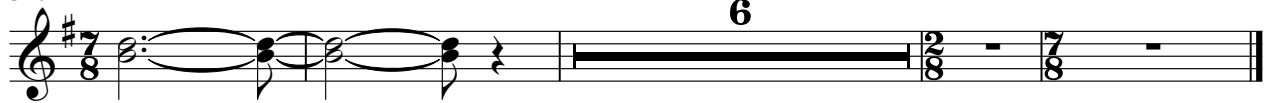

6

Accoustic Alchemy - Playing For Time

Steel Guitar

♩ = 176,000046

4 8 8

23 8 8

42

46

50

54

58

63

68

73 2 8 8

95

99

103

108

113

118

123

128

133

138

146

150

155

159

163

167

171

175

193

197

201

205

209

214

219

224

229

234

239

245

250

255

260

265

270

275

281

285

290

295

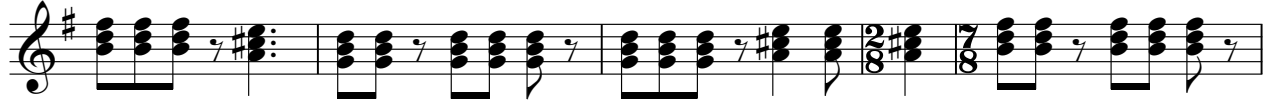

300

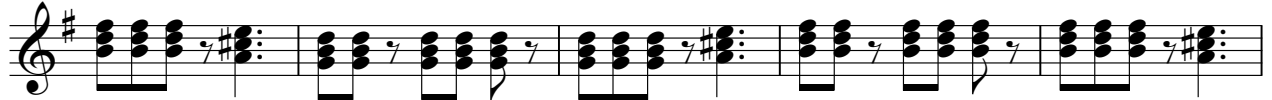

305

310

315

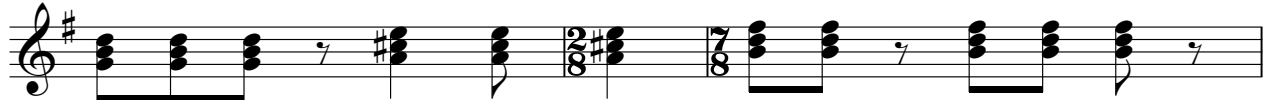

318

Rhythm Guitar

Accoustic Alchemy - Playing For Time

♩ = 176,000046

4

8

12

17

21

26

30

35

39

44

V.S.

48

52

56

60

65

70

75

79

83

88

92

97

101

105

110

115

120

125

130

135

139

143

147

151

155

159

163

167

171

175

179

184

188

193

197

201

205

209

V.S.

214

219

224

229

234

239

244

249

254

259

264

269

274

279

284

289

294

299

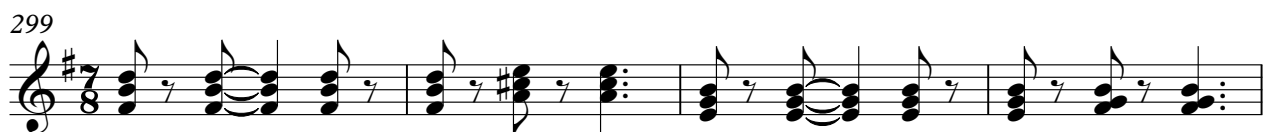

303

308

313

317

Accoustic Alchemy - Playing For Time

Lead Guitar

♩ = 176,000046

2

9

17

25

33

41

45

49

53

57

V.S.

62

67

72

77

84

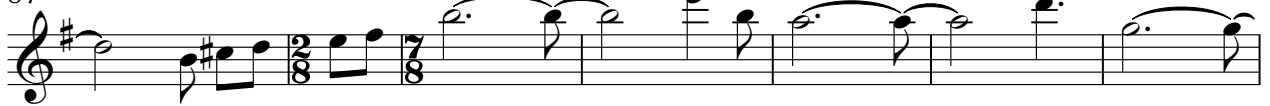

91

97

101

105

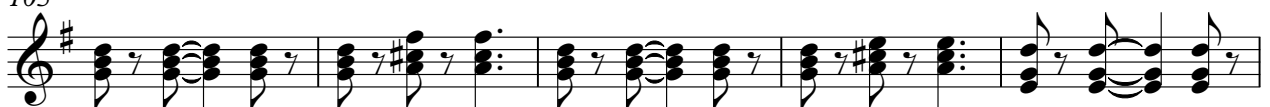

110

115

121

126

131

136

140

175

182

187

193

197

201

205

209

214

219

224

229

234

239

245

250

255

260

265

270

276

281

286

291

296

301

306

312

317

Accoustic Alchemy - Playing For Time

Under Steel Guitar

♩ = 176,000046

V.S.

163

167

171

175

209

236

263

290

312

Accoustic Alchemy - Playing For Time

Bass

♩ = 176,000046

4

61

67

73

79

86

93

98

102

107

113

119

125

131

137

142

147

152

157

162

167

V.S.

172

178

185

192

196

200

204

208

213

219

285

291

297

303

309

315

Accoustic Alchemy - Playing For Time

Bass

♩ = 176,000046

4

61

67

73

79

86

93

98

102

107

113

119

125

131

137

142

147

152

157

162

167

V.S.

172

178

185

192

196

200

204

208

213

219

225

231

237

243

249

255

261

267

273

279

V.S.

285

291

297

303

309

314

Accoustic Alchemy - Playing For Time

Voice

♩ = 176,000046

4 8 8

23 8 8 16

57 8 10 8

86 8 8

105

110

115

120

128

135

143 **32** **8** **8**

193 **16**

212

217

222

227 **4**

237 **2**

245 **8** **8** **8**

272 **8** **8** **8**

299 **8**

313

2

Reverse Cymbal

299

313

Accoustic Alchemy - Playing For Time

Strings

♩ = 176,000046

4 8 8

24

31

38 16

59

66

72

79

86

91 8

103

109

116

123

130

136

143

157

165

174

181

188

209

215

222

229

236

242

249

256

V.S.

263

269

276

283

290

296

303

310

316

6

♩ = 176,000046

2

Water

290

312

