

Dixie Chicks - Ready To Run

0.0"
1.1,00
Ready To Run - Dixie Chicks

♩ = 97,999985

Vocal

5

Vocal |

6

When the

7

Vocal |

train rolls by, I'm gon na bready

9

Vocal |

this time, When the boy

10

Vocal |

gets the

11

Vocal |

look in his eye, I'm gon na be read y thisime,

13

Vocal |

When my mom said

14

Vocal |

look good

15

Vocal |

in white, m gon na be read

16

Vocal |

this time, oh yeah, Read

Vocal |

17

Measure 17: Vocal line with lyrics "y read y read". The guitar accompaniment consists of a series of chords and melodic lines in the right hand and bass line in the left hand.

18

Measure 19: Continuation of the guitar accompaniment.

Measure 20: Continuation of the guitar accompaniment.

19

Vocal |

read y, read y to run All I'm read y to do is

Vocal |

20

Vocal |

21

hav some fun what's all this talk a bout

3

0 2 4 4 2 0 7 7 3 3 0 0 3 3 0 3 5 5

? ? ? ? ? ? ? ?

Vocal |

22

love... I feel the wind blow throught

0 4 2 3 0 0 0 0 0 0 4 0 0 4

23

Vocal |

25

Vocal |

The musical score consists of the following parts:

27

Vocal |

Vocal |

30

like I'm starting toward I'm gonna be

x x

0 2 0 0

Vocal |

32

read y this time, oh yeah..... Read

3

5

33

Vocal |

The musical score consists of the following parts:

35

Vocal |

All I'm ready to do is

36

Vocal |

have some fun, what's

37

Vocal |

Vocal |

38

Vocal |

this talk a bout love. Read to run, read y to run...

7

7

0 2 0 2 0 2 0 2 3 5 3 5 3 5 3

? ? ? ? ? ? ? ?

39

Vocal |

Vocal |

40

Read y read y read y read y, read

Vocal |

41

y to run, All I'm read y

0 2 3 4 0 0 0 0 0 0 0 4 0 0 4

3

Vocal |

42

tdo is have some fun, what's all this talk

44

Vocal |

Vocal |

46

47

Vocal |

48

Vocal |

Vocal |

49

y to run, read y toun. Read y to run, Read y

Vocal |

51

Vocal |

to run, Read y to run, yeah read y

0 2 4 4 2 0 7 7 3 3 0 0 3 3 3 5

? ? ? ? ? ? ? ?

Vocal |

52

to run, I'm ready, oh ready

0 4 2 3 0 0 0 0 0 0 4 0 0 4

53

Vocal |

to ruh I'm read y read

2 5 3 5 5 2 3 3 0 4 2 0

54

Vocal |

3 6

55

Vocal |

Vocal |

56

The musical score is divided into several systems. The first system shows a vocal line with a long note and a guitar line with a capo and a rhythmic pattern. The second system shows a guitar line with fret numbers and a complex sequence of chords and triplets. The third system shows a guitar line with a capo and a long note. The fourth system shows a guitar line with a capo and a long note. The fifth system shows a guitar line with a capo and a long note. The sixth system shows a guitar line with a capo and a long note. The seventh system shows a guitar line with a capo and a long note. The eighth system shows a guitar line with a capo and a long note. The ninth system shows a guitar line with a capo and a long note. The tenth system shows a guitar line with a capo and a long note.

Vocal |

57

read y, read y

Vocal |

58

The musical score for this page includes the following elements:

59

Vocal |

to run, I'm read

3 6

3 0 2 0 3 0 2 0 2 0 2 0 0 0

5 5 5 0 0 0

3 3 2 2 0 0 0 0

3 3 3 3 3 3 3 3

Vocal |

60

61

Vocal |

62

Vocal |

63

Vocal |

Vocal |

64

The musical score is arranged in a system with the following parts from top to bottom:

Vocal |

Vocal |

66

Vocal |

67

Vocal |

68

Vocal |

69

Vocal |

70

71

Vocal |

The musical score is arranged in a system with the following parts from top to bottom:

72

Vocal |

73

74

Vocal |

Vocal |

Vocal |

76

- A grand staff (treble and bass clefs) for piano accompaniment.

77

78

79

80

81

90

92

94

Dixie Chicks - Ready To Run

Vocal |

♩ = 97,999985

5

9

13

17

21

24

28

32

36

40

Where the train rolls by, I'm gonna be ready this time.

When the boy gets the look in his eye, I'm gonna be ready this time,

When my mom said I look good in white, I'm gonna be ready this time.

Read y ready y ready ready to run, all I read y to do is

have some fun that's all this talk about love. I feel the wind blow, I brought my hair, I'm gonna be

y this time, I'll buy a ticket to anywhere, I'm gonna be

ready this time. You see it feels like I'm starting to and I'm gonna be

read y this time. Read y ready ready read y ready to run, All I'm ready to do is

have some fun that's all this talk about. Read y ready y ready y ready to run, all I'm ready to do is

Read y ready y ready y ready to run, all I'm ready to do is have some fun that's

V.S.

43

all this talk bduRead yrɔnɔd

49

y tɔnɔdɔ rɔRead tɔRead tɔRead to run, yeah read y

52

to run!mead y,ohread y tɔrun!ready, read y tɔuɪm

57

readready tɔuɪmad y, read tɔrun,....

62

68

73

76

23

Dixie Chicks - Ready To Run

Percussion

♩ = 97,999985

3

8

11

14

17

19

21

23

25

28

V.S.

31

34

37

39

41

43

46

49

51

53

3 6

Percussion

55

57

59

61

63

65

67

69

71

73

V.S.

Percussion

75

77

78

80

81

83

85

87

89

92

Percussion

95

♩ = 97,999985

2

5

7

9

11

13

15

17

19

21

V.S.

23

26

28

30

32

34

36

37

39

41

44

46

48

50

52

57

62

64

65

67

V.S.

69

71

73

75

77

79

81

84

87

90

93

96

♩ = 97,999985

18

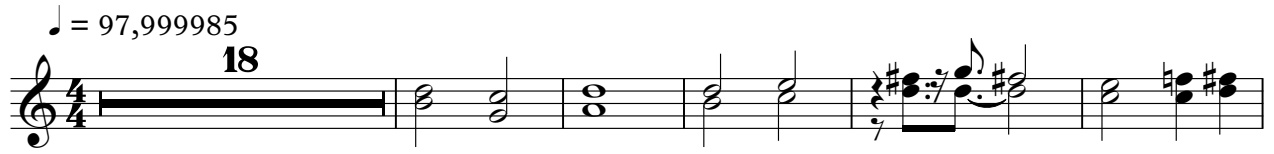

24

14

43

6

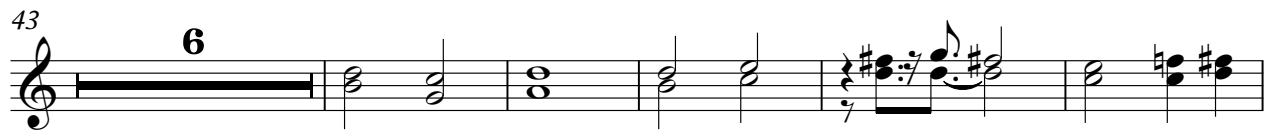

54

8

67

72

78

18

♩ = 97,999985

6

9

12

15

18

20

22

26

29

32

35

37

39

42

46

48

50

52

46

Dixie Chicks - Ready To Run

Banjo

♩ = 97,999985

2

6

12

20

22

26

33

39

41

45

47

V.S.

72

74

76

78

80

82

84

86

88

89

10

Dixie Chicks - Ready To Run

Kora

♩ = 97,999985

2

3

3

3

5

3

3

3

7

10

12

14

17

19

22

26

V.S.

65

70

73

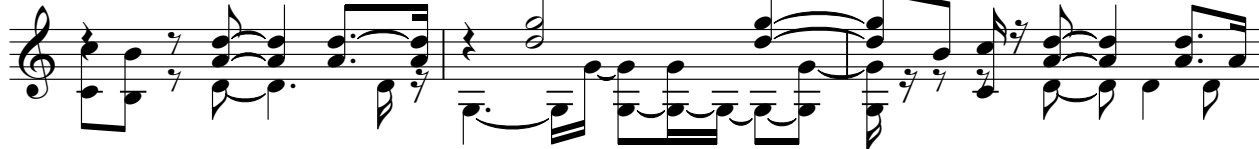

76

80

18

Dixie Chicks - Ready To Run

5-string Electric Bass

♩ = 97,999985

5

9

13

17

21

26

30

34

37

41

4

49

53

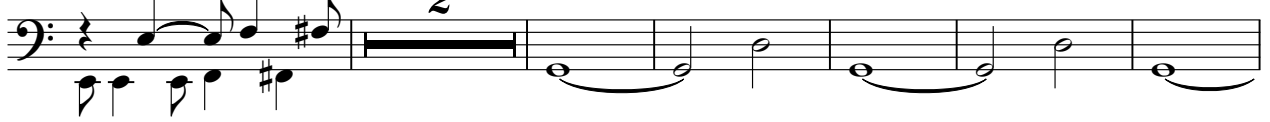

61

65

69

73

76

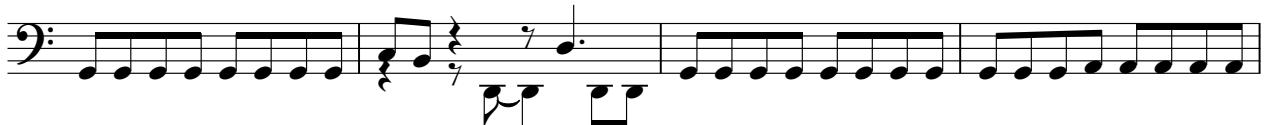

80

Electric Clavichord

Dixie Chicks - Ready To Run

♩ = 97,999985

27 2

33 22 22

61

65

68

71

V.S.

74

77

80

Violin

Dixie Chicks - Ready To Run

♩ = 97,999985

4

6

9

18

22

12

37

41

45

47

50

V.S.

54

57

59

61

63

65

67

69

71

73

75

78

81

83

85

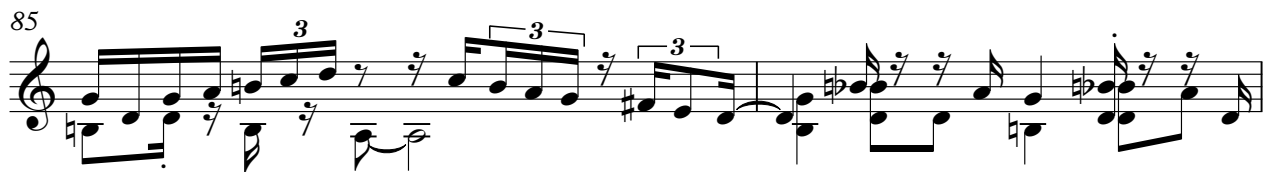

87

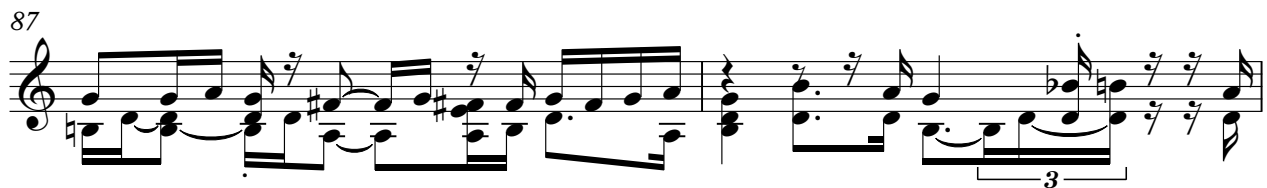

89

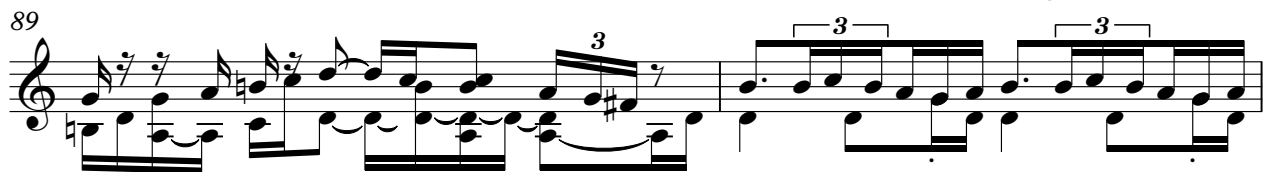

91

93

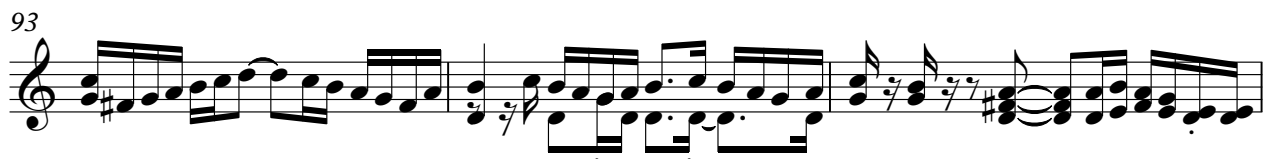

96

V.S.

4

Violin

97

Dixie Chicks - Ready To Run

Viola

♩ = 97,999985

2

3

3

3

5

38

45

3

3

3

47

3

3

3

49

5

3

55

3

3

3

57

3

3

3

59

3

3

3

61

3

3

3

63

3

3

3

V.S.

Viola

65

67

69

73

79

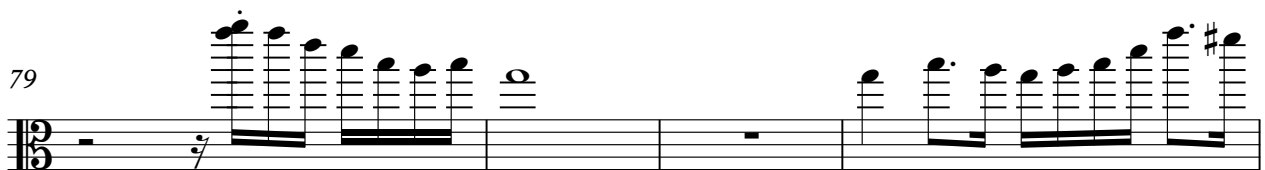

83

87

89

92

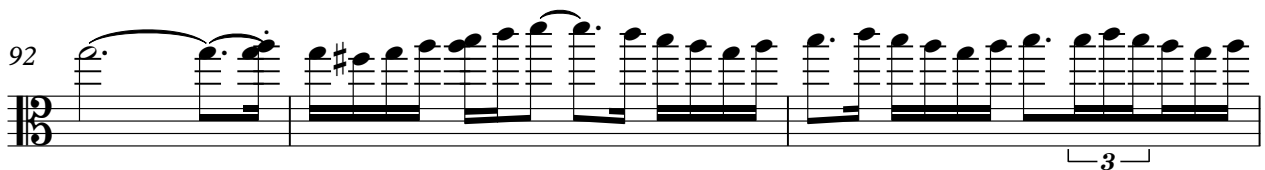

95

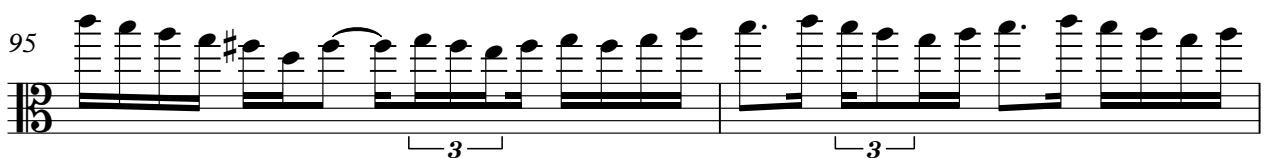

97 Viola 3
